WEATHER
Tonight Mainly Cloudy
Saturday: Cloudy, Showers

Victoria Times

tv week inside today

90th YEAR, No. 112 ★★ VICTORIA, B.C., FRIDAY, OCTOBER 19, 1973 15 CENTS DAILY, 20 CENTS SATURDAY

City Man Suffocates In Cave-In

By LIZ HUGHES
Times Staff

A Victoria contruction worker was killed today when an earth embankment collapsed on top of him, burying him inside a small tunnel.

Police identified the man as John Jardim, 38, of 1852 Chestnut St.

Police and fire rescue crews dug through the earth wall for more than 45 minutes before they found the body trapped inside. He was taken by ambulance to Victoria General Hospital and pronounced dead on arrival from suffocation.

Jardim was part of a 10-man crew working for Farmer Construction putting in a sewage line at Clover Point.

At 9 a.m. today, the construction crew was putting in wood pilings to shore up a high, sandy bank so they could get the sewage pipes in underneath.

Jardim, his brother-in-law, Joe Lima, and another worker, Manuel Daluz, were working in the tunnel, fixing the shorings in place.

Daluz and Lima were working near the daylight end of the tunnel when they heard a roar, turned around and saw Jardim buried under the embankment.

A spokesman for the fire rescue crew said it was thought the earth and pilings which came crashing down would have hit Jardim from behind, "and he would never have known what hit him."

A crane sitting nearby the accident site was used to prop up the fallen shorings so police, firemen and Jardim's fellow workers could dig through the earth to where the man was buried.

More than 20 men, using pick-axes and shovels, struggled with the wet, sandy earth for more than 45 minutes.

City fireman Fred Severson, also a Saanich alderman, was the first first-aid attendant to break through the earth wall and try to administer oxygen therapy to Jardim.

Police said no reason for the cave-in has yet been determined.

Jardim, husband and father of five children, had been working with the Clover Point crew for about four months before the accident.

Jardim's death was the first fatal accident on a Farmer Construction work crew in more than 25 years, a spokesman said.

—Bill Halkett photo

Trapped man's body carried by police and fire crews

Cairo —43 Miles

TEL AVIV (Reuter) — A senior Israeli officer, Maj.-Gen. Shlomo Gazit, said today Israeli troops operating on the west bank of the Suez Canal had advanced within 43 to 46 miles of Cairo and had destroyed 10 ground-to-air missile sites in the central sector of the Suez front. He said this was about a quarter of the total missile sites along the whole Suez front. They had been destroyed during the last 10 days.

The general, briefing reporters on the progress of the war about to enter its third week, said Israeli aircraft in the central sector of the Suez front around Ismailia now were able to fly at will and had downed 25 Egyptian aircraft today.

Meanwhile, the Israel chief of staff, Lt.-Gen. David Elazar, told Israel radio conditions now exist for "decision and victory" on the southern front.

BREAKING POINT

He said Israel was continually and constantly improving its position, with the destruction of missile sites that allow the air force to operate more freely.

"I think this is the beginning of the breaking point," Elazar said. "We are dictating the place of battle. This force across the canal is growing constantly."

In Washington the Pentagon said today a "limited number" of U.S. military personnel have been sent to Israel in connection with U.S. arms airlift. But officials said they could envision no circumstances where Americans might be committed to combat in the Middle East War.

In another development President Nixon will send an emergency appropriation bill to Congress today seeking about $2 billion in additional military spending for Israel, officials said.

Lt.-Gen. Daniel James, a Pentagon spokesman, refused to say how many personnel had been sent to Israel to support the airlift. He also declined to discuss the exact role they were playing.

LIMITED NUMBER

Indicating their ranks included communications personnel and logistics experts, James said: "It is a limited number of people. Those teams are held at a minimum."

He said their jobs were specifically limited to meeting the needs of jet transports involved in the airlift of arms to replace some of Israel's losses in the fighting with Arab forces.

Defence Secretary James Schlesinger, apparently warning Moscow against continued escalation of its arms airlift to the Arabs, said the U.S. airlift of replacement war materiel to Israel can be expanded "to whatever level is required."

Intelligence reports estimate "several thousand" Soviet military advisers are connected to the armies of Egypt and Syria.

TANK BATTLES

New tank battles raged today on the Syrian front and along the Suez Canal as Israel broadened its hold on the western bank with reinforcements ferried across the waterway, Tel Aviv reported.

Cairo said the Israeli report of a major thrust into Egypt was false and said the large-scale attack had been repelled. Israeli units are infiltrating across the canal at night, Egypt conceded, but said they were being surrounded and one unit was wiped out.

The Soviet embassy in

Continued on Page 2

DEAN
". . . Nixon knew"

Dean Admits Guilt

WASHINGTON (UPI) — John W. Dean III, President Nixon's former legal counsel, pleaded guilty today to cospiracy in connection with his role in covering up the Watergate burglary. He claims Nixon was aware of the cover-up.

Dean, 35, wearing a green plaid suit, stood erect before Judge John J. Sirica and answered in a deep voice that he was "knowingly, voluntarily and intentionally" entering his plea. His wife, her hair ash-grey, sat in the audience.

Dean admitted that from June 17, 1972 — the date of the break-in of Democratic national headquarters offices — until March 29, 1973, he "unlawfully, wilfully and knowingly" engaged in a conspiracy to obstruct justice and defraud the government.

Dean was fired as counsel April 30 after telling his story of the Watergate cover-up to federal investigators. He was star witness at the Senate Watergate hearings in which he testified he had conversations with Nixon about a cover-up as early as Sept. 15, 1972.

Special prosecutor Archibald Cox said Dean had promised "complete co-operation" with the government's investigation into Watergate.

Cox said the government was dropping further criminal charges against Dean, but added this would not block possible future prosecution for any acts on Dean's part.

Sirica released Dean without bond on his personal recognizance.

Sentencing presumably will be delayed pending Dean's testimony at trials of others expected to be indicted in the Watergate case. The maximum penalty Dean could receive for conspiracy would be five years in prison and a $5,000 fine.

Two other central Watergate figures previously waived indictment and pleaded guilty to single counts of conspiracy to obstruct justice.

They are Jeb S. Magruder, No. 2 man in the 1972 Nixon campaign, and Frederick C. Larue, another campaign official, free on bond pending sentencing.

Today is the deadline for Nixon either to hand over the Watergate tapes or to ask the Supreme Court to let him keep them.

The U.S. Court of Appeals last Friday gave him one week to take his case to the Supreme Court.

Ottawa To Deal In Land

TORONTO (CP) — The president of the Central Mortgage and Housing Corp. (CMHC) said Thursday the federal government intends to buy large tracts of land to put speculators out of business.

William Teron said the government plans to enter the field in a massive way until land costs are effectively stabilized.

"If we are forced to move now, we will purchase — together with provinces and municipalities — large tracts of land that can be developed immediately.

"Our new land policy objective is to quickly stabilize the price of residential building lots by increasing the supply."

Mr. Teron's announcement came in a speech to 250 builders, developers, investment analysts, bankers and investment dealers attending a one-day forum sponsored by the trade publication, Canadian Building.

The high price of land "is frustrating much of our housing effort. More than any other element, it is dictating the volume and price of private and public housing activity."

Mr. Teron gave no specific details of the government's purchasing plans, but described Canada's housing shortage as "critical."

Mr. Teron said 200,000 acres will have to be acquired around 19 major metropolitan areas within 15 years.

FARMERS' CENT GRAB CHARGED

Producers appear to have moved in to grab one of four cents of subsidy promised consumers on the price of a quart of milk, a member of the B.C. Advisory Food Council charged today.

Mrs. Ada Brown of North Vancouver, the Consumers' Association of Canada's representative on the government board, said the price of a quart of milk went up by one cent in a number of stores in B.C. this week apparently because of an increase at the producer level ordered by the B.C. Milk Board.

The effect of the cent-a-quart increase may be that the price of milk, which was to have been rolled back by four cents next Monday, will be moved back only three cents.

Geoffrey Thorpe, administrative officer of the B.C. Milk Board, confirmed today the price increase at the producer level. He said the price was fixed according to the existing formula and had been anticipated by Agriculture Minister Stupich in public statements in September.

NOOSE LOSES ROUND

OTTAWA (CP) — Opponents of the death penalty, won a major victory in the House of Commons Thursday night, defeating two attempts to toughen the government's proposed five-year renewal of the partial ban on capital punishment.

The twin defeats, recorded in free votes, left unchanged a bill that would permit hanging only for murders of policemen and prison guards.

Replacing a similar ban that expired last December, the legislation needs only third reading approval to complete its stormy journey through the House before going to the Senate for final approval and routine royal assent.

Final-reading debate, which opened today is expected to end sometime next week. The final vote, by all-party agreement, will come within the following week.

The margin of defeat surprised almost everyone, including Solicitor-General Warren Allmand who expected a close vote in both cases.

MPs threw out by 115 to 78 an amendment by Albanie Morin (L—Louis Hebert) that would have extended the death penalty to murderers of rape and kidnap victims.

Minutes later, they rejected by 114 to 75 by a proposal by Allan Lawrence (PC—Northumberland-Durham) to apply the death penalty in the cases of second-time murderers and killings associated with air piracy.

Oil to Bypass Cherry Point

Washington Gov. Daniel Evans said today his State does not intend to develop Cherry Point as a major oil refinery site and that the "vast bulk" of crude oil shipments moved by tanker from Alaska will not go to Puget Sound but will go to other parts of the United States.

Evans, in Victoria today to make an unprecedented address to the B.C. legislature, said in a press conference that he believes there will be shipments by tanker of Alaska oil along the B.C. coastline.

But he said most of the oil will go to refineries in the southwestern parts of the U.S. or to the east coast.

Evans said the refinery facilities at Cherry Point, which is located just 30 miles south of the B.C.-Washington border, are already adequate to service the needs of not only Washington state but the Pacific Northwest as well.

Evans said that if other areas of the U.S. require crude oil and petroleum products, refining will have to be done in those areas and the rest of the country will not be able to rely on Washington to do the bulk of the refining.

The Washington governor's statement is believed to be the firmest indication from him so far on the future of

Continued on Page 2

NEWS BRIEFS

Bid on Lions

VANCOUVER (CP) — Millionaire industrialist James A. Pattison today offered to purchase B.C. Lions of the Canadian Football League.

Pattison, who also owns Vancouver Blazers of the World Hockey Association, said he made the proposal to Lions directors.

Flights Cut

WASHINGTON (UPI) — United, American and Trans World Airlines worked out tentative agreements Thursday to suspend 22 daily flights in major transcontinental markets.

4-Day Week

VANCOUVER (CP) — Machinists at Pacific Western Airlines have won a four-day work week in a new contract agreement announced today by the airline and the International Association of Machinists and Aerospace Workers local 1500. The 450 machinists will work four nine-hour shifts a week followed by three days off.

Costly Cruise

LONDON (Reuter) — British royalty's chief critic in Parliament, William Hamilton, claimed Thursday night Princess Anne's honeymoon cruise in the West Indies next month will cost British taxpayers at least $240,000. The Labor Opposition MP told reporters he considers this an "outrage."

INDEX

	Page
Births, Deaths	33
Classified	33-43
Comics	32
Entertainment	30-31
Family	27-29
Finance	10-12
Prairies	8
Radio, TV	34
Sports	20-22

Nixon Man's Bank Bankrupt

SAN DIEGO (UPI) — The U.S. government Thursday declared one of the nation's largest banks insolvent, dealing another blow to the beleaguered financial empire of C. Arnholt Smith, one of President Nixon's staunchest financial backers.

It was described as the biggest bank failure in U.S. history.

The announcement was made by James E. Smith, comptroller of the currency, who blamed the insolvency of the $1.2 billion U.S. National Bank of San Diego on "a significant volume of unsound loans extended by the bank's principal stockholder and former chief executive officer."

The bank was the ninth largest in California and 89th biggest bank in the U.S. The government sold it within hours to the Crocker National Bank of San Francisco for $89.5 million.

Smith, who is fighting multimillion dollar legal battles with the Securities and Exchange Commission and the internal revenue service, has been a friend of Nixon's for many years and was one of his heaviest campaign contributors.

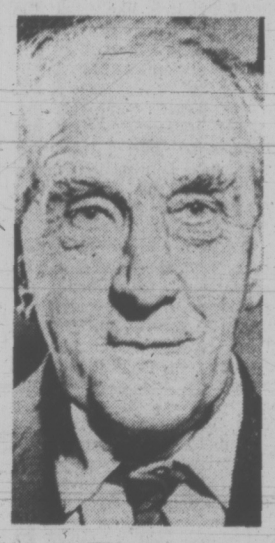

DEAD at 78 is H. W. (Bert) Herridge, one of Canada's most distinguished parliamentarians during a 23-year career in federal politics. Herridge was the Co-operative Commonwealth Federation and later the New Democratic Party MP for Kootenay West until his retirement from politics prior to the 1968 general election. He was elected to the B.C. legislature in 1941, before entering federal politics.

Bank Siege Ends

Times News Service

BEIRUT — Riot police and army troops stormed into a branch of the Bank of America today, freed 26 hostages and killed four Arab gunmen after a 24-hour siege. A fifth guerrilla was wounded in the thunderous gunbattle.

Ambulances filled with wounded rushed from the cordoned area in front of the bank. There was no immediate report on the number of casualties.

Police said as the assault began with a massive fusillade on the windows of the fourth floor bank office, the hostages escaped to safety on the roof.

About 20 of the original 52 hostages had escaped Thursday night and others fled early today.

The guerrillas had demanded a $10 million contribution to the Arab war effort against Israel, the release of all Palestinian guerrillas in Lebanon, and safe conduct out of the country.

The Lebanese government refused the demands.

Troops backed by armored cars battled with the gunmen in an hour-long battle in downtown Beirut before they occupied the seven-storey building.

The five guerrillas, who seized the building demanding a $10 million ransom from the bank, fired sub-machine-guns into the streets below. They also hurled hand grenades at the attacking police.

IN THE HOUSE

The question of who should use the cut-off switch to silence an MLA's microphone in the legislature has been passed over to a committee to settle. Page 7.

The province will be able to blackmail its way into partnership with agricultural industries with the help of a new farming bill, Don Phillips (SC—South Peace River) charges. Page 7.

7,800 FACE LAYOFF DUE TO BCR STRIKE

VANCOUVER (CP) — About 50 sawmills employing 7,800 workers face closure next week unless the strike by shopcraft unions against B.C. Rail is settled, a forest industry spokesman said Thursday.

Ninety lumber companies in central and northern B.C. are cutting back production as a result of a six-day-old strike by four B.C. unions.

Dick Reid, traffic manager for CFI, said production has been cut because there is no more room in lumber yards to stack the finished lumber. He estimated 3,380 rail cars would be needed to move the 32-million board feet of lumber already stacked in the yards.

Mandatory Conservation Eyed

Times News Services

Officials in Washington who launched a United States-wide campaign for voluntary energy conservation 10 days ago are beginning to talk about making it mandatory.

They say such conservation could mean fewer airline flights and a little less television.

So far, mandatory fuel conservation is in the discussion stage, they said Thursday.

The administration anticipates a winter heating-oil shortage of at least 100,000 barrels a day.

The outlook was not improved this week when Arab oil countries vowed to cut their production to create political pressures against Israel.

No one still knows if Canada will be caught in the oil squeeze but the government has contingency plans ready in case it happens, Energy Minister Donald Macdonald said Thursday.

He made the disclosure in the Commons but gave few details, except to say that essential services such as thermal power plants will be favored over non-essential users if rationing becomes necessary.

Arab producers announced this week they will reduce crude oil supplies to nations considered friends of Israel or enemies of Arab nations.

It is unclear if Canada will be placed in either category by the oil-producing nations involved, Macdonald said.

Government officials say they see no reason why Canada should be considered in one category or the other.

Meanwhile Alberta and Ottawa have held confidential discussions on the development of a contingency plan to supply crude oil to Eastern Canada in the event of shortages there, the legislature was told Thursday in Edmonton.

Opposition members had questioned the Lougheed gov-

Continued on Page 2

POLITICIANS CHECK GUNS

BELFAST (Reuter) — Northern Ireland's new assembly sessions have already been described by some cynical observers as having the atmosphere of a wild west saloon.

Now it has been reported that assembly members are being asked to check their guns before entering the debating chamber.

The daily average of guns deposited is said to number about 30.

'Audacious' War Move By Israel

By DREW MIDDLETON
New York Times

NEW YORK — The reinforcement and expansion of the Israeli bridgehead west of the Suez Canal appears to United States and other western military sources as an audacious but risky tactical stroke designed to loosen Egypt's grip on the Sinai bridgehead.

The effect of the thrust by Israel across the canal probably will not be evident for several days. The area penetrated is heavily defended and the Israeli force is under severe pressure. Success, these sources suggested, could be the key unlocking the whole Egyptian position.

The Israeli bridgehead is being supplied with tanks and infantry to meet counterattacks by Egyptian forces stationed along the canal and by reserves apparently summoned from between the Nile and the canal.

Meanwhile these sources said, the main Israeli forces are attempting to pin down the bulk of the Egyptian armor and infantry in a massive armored action in the Sinai Peninsula's central front, due east of Ismailia.

The development of the bridgehead clarifies Israeli strategy. Although asserting that they have knocked out approximately 100 tanks in the Sinai, 90 of them heavy Soviet T-62s, the Israelis have insisted that this action is not a major offensive and that finishing the Arabs and the war may take time.

Israeli tacticians probably count on the expansion of their activities west of the canal to divert Egyptian troops from the bridgehead and, in time, perhaps weaken the morale of those already engaged by the Israeli forces. The Egyptians have been fighting stubbornly and skillfully; however, most troops are alarmed by rumors that their means of withdrawal are in danger.

The Egyptians' tactics, the sources said, are clear. In the emergency created by the Israeli bridgehead, the Egyptian reserves in the eastern desert, estimated at two second category divisions, or about 23,000 men, may have to be thrown into the battle even at the risk of leaving the roads to Cairo uncovered.

The fortitude of the Egyptian troops in the Sinai bridgehead will be tested in the next 48 hours. Pentagon sources report construction of a defensive line in the bridgehead and it is likely that the Egyptians will reform on this line, counting on artillery and missile support to blunt Israeli attacks.

The Israeli command discounts to some extent the bridgehead battle, stressing that this is not the major counter offensive and that finishing the war may take time.

Western sources said, however, that the last 24 hours' operations, particularly the expansion of the bridgehead west of the canal, indicate that Israel's strength, although reduced, still suffices to exploit the initiative she gained when the fighting in Sinai bridgehead contained.

United States sources estimate Israeli casualties at 3,000, that is killed, wounded and missing.

Future operations are likely, it was said, to follow the fourth principle guiding Israeli tactical doctrine, which is "the desire to minimize losses and casualties in any way possible."

★

. . . MIDEAST

Continued from Page 1

Cairo said that Soviet Premier Alexei Kosygin returned to Moscow today from Cairo after four days of secret talks with President Anwar Sadat on "all questions of common interest." A spokesman declined to say whether peace proposals were part of their discussions.

KISSINGER TALKS

U.S. State Secretary Henry Kissinger continued talks in Washington with Soviet ambassador Anatoly Dobrynin.

The Israeli command said its forces continued their attacks on Egyptian positions east of the Suez Canal in the Israeli-occupied Sinai desert and around the bridgehead that Israel said Thursday it had established on the western bank of the canal, in Egyptian territory.

"In a series of battles being waged since this morning, dozens of enemy tanks, missile batteries and infantry deployments have been destroyed," a communique said.

But an official Egyptian spokesman in Cairo scoffed at the report and depicted the Israeli force as commandos on a series of raids.

The Israelis said their planes and tanks on the Syrian front repulsed a combined attack by Syrian, Iraqi and Jordanian infantry and tanks. They said the Arabs took severe losses.

"A large battle by tanks and artillery is raging since the early hours of this morning between our forces and the enemy in the central and northern sectors," reported the Syrian command. "The battle is still going on."

Sadat set his conditions to end the war in a public declaration last Tuesday.

He offered a ceasefire if Israel withdraws from the occupied Arab lands under international supervision and said Egypt would attend an international peace conference — presumably also attended by Israel — to consider a permanent peaceful settlement between the Arabs and Israelis.

U.S. military sources also say Israeli planes apparently have gained dominance in the air over the critical Suez canal battlefront after successful attacks on Egypt's potent anti-aircraft missile defences.

WAITING pensively for mommy and daddy to return from their trip to China is little Justin Trudeau (above) clutching a stuffed toy as he peers through a window at Vancouver International Airport Thursday. They're back (right) and his aunt Rosalind Sinclair hands him over to mom.

A Chill Ottawa Welcome For Returning Trudeaus

Times News Services

OTTAWA — Prime Minister Trudeau returned home from a seven-day visit to China today bearing a solid trade agreement and several other understandings.

When the prime minister and Mrs. Trudeau stepped down on the cold, windswept tarmac here, the greeting was in sharp contrast to the cheering hosts who filled the streets to welcome them to China.

The armed forces DC-8 jet transport, was greeted without fanfare by only External Affairs Minister Mitchell Sharp and a few wives there to meet their returning husbands.

There was no ceremony and no speeches from the tired travellers.

In an earlier stopover in Vancouver, the Trudeaus were reunited with their two-year-old son Justin, held firmly in check by Mrs. Trudeau's parents, Mr. and Mrs. James Sinclair of North Vancouver and her sister Rosalind. The prime minister swept his son into his arms and went immediately into a lounge at the barren military enclosure which is adjacent to Vancouver International Airport.

Mrs. Trudeau, with tears in her eyes, came down the steps from the plane next and followed her husband into the lounge.

Later, the prime minister held a news conference at the side of the runway and said he welcomed the new bilateral trade agreement signed with China during the trip.

But he cautioned that improving trade with China will take time.

"Trade has doubled this year over the year before," Trudeau said.

"I don't know if it will continue doubling every year, but it will certainly continue progressing.

"The Chinese have indicated that they wanted to consider Canada as a country of preference for certain goods and for the establishment of plants and that kind of thing.

"So we're looking forward to good progress."

The formal trade agreement for development of business with China for the next three years was tabled in the Commons today by Trudeau. . . . This agreement establishes a joint trade committee, which will meet annually," he told the House.

"The Canadian suggestion that the committee address itself immediately to the area of transportation, forestry and agriculture was accepted by the Chinese.

"Agreement was reached as well that detailed discussions be initiated quickly in the fields of aluminum and wood pulp. We also agreed that further discussions take place soon with respect to potash, sulphur and nickel."

He stressed that the trade picture is not expected to be dimmed by any major ideological differences between the two nations.

"It is seldom possible to come to agreement on the wisdom or the effectiveness of all policies, nor would one expect that this could be the case in a world in which the vagaries of history, the realities of geography and the variations of social systems lend distinctive directions and points of view to governmental policies.

"What I found most heartening . . . was their understanding of, and sympathy for, Canada's foreign policy.

"In particular, I was not subjected to any demands that future Canadian relations with China would depend for their warmth on our attitudes towards any other country."

Trudeau indicated that the Western World can learn lessons in human relations from China.

Contingency Plans Made

Continued from Page 1

ernment about what it is doing to ensure "security of supply" for Eastern Canada should serious interruptions occur in the flow of oil from the war-torn Middle East.

Don Getty, minister of intergovernmental affairs, said there have been discussions with the federal government "on security of supply and a contingency plan, but not in relation to the war."

"These discussions were at the request of the federal government and have been treated as confidential," he said, adding that they were held prior to the renewal of the Middle East conflict.

Consumers east of the Ottawa Valley rely totally on imported oil. They would have enough crude for about 45 days and enough heating oil for 100 days if supplies were shut off completely, he estimated.

About half of all imported oil comes from the Middle East.

In the event of a serious supply interruption to eastern users, Macdonald said, there is no way crude from Alberta could be diverted to supply any more than a small part of needs east of the Ottawa Valley.

This would require transportation system of rail tankers and trucks too vast to set up.

It also would be difficult to break supply commitments to U.S. customers dependent on Canadian oil.

In Vienna, a spokesman for the Organization of Petroleum Exporting Countries said Thursday there was "no hope" of continuing price increase negotiations here between representatives of Western oil companies and OPEC members.

The spokesman said talks were stalled after the oil-producing countries of the Persian Gulf increased the market and posted prices of crude oil.

Also, Arab envoys told Japan today the oil-production cut will not affect Japan's supplies and asked for clear Japanese support for the Arab cause, a foreign minister spokesman said.

The Middle East provides 88 per cent of Japan's oil needs.

THE BETTER HALF — By Barnes

"I would have starved to death long ago if I hadn't put that phone in over the stove."

NO-SHRUBS PLEA

Oak Bay firemen have asked the public not to take dead shrubs to the Halloween bonfire at Fireman's Park.

Burning shrubs and foliage often blows into neighboring yards creating a fire hazard, a spokesman said.

Old lumber and large pieces of wood can be taken to the park and placed on a pile near the firehall, he said.

The bonfire begins at 6:30 p.m. with tunes by Fred Usher's Hometowners followed by the judging of children's costumes by Mayor Frances Elford.

Refreshments will be provided by the Kiwanis Club, which sponsors the annual event.

M-B WINS $1.2M SUIT

OTTAWA (CP) — The Supreme Court of Canada upheld a British Columbia trial court today, granting MacMillan Bloedel more than $1.2 million for damages suffered in a 6,400-acre forest fire on Vancouver Island in 1967.

The Supreme Court judgment, read by Chief Justice Gerald Fauteux, overturned a ruling by the B.C. Court of Appeal that called for reduction in damages.

The fire started when blasting on a highway construction site jarred a hydro pole.

MacMillan Bloedel Alberni Ltd. and MacMillan Boedel Industries Ltd. jointly sought damages from the B.C. Hydro and Power Authority, a lineman and a highway foreman.

The Supreme Court backed the trial judge's opinion that MacMillan Bloedel lost $1,049,000 in reduced value of the burned timber, and another $164,669 in costs involved in restoring and reforesting the area.

Mr. Justice Fauteux today ordered Hydro, lineman Basil Vanghorne and highway foreman Alex Brayden to pay court costs and share the damages.

Interest Drops

LONDON (AP) — The Bank of England cut its minimum lending rate today to 11¼ per cent from 11½ per cent.

The rate which indicates the base level of lending rates had stood at the all-time high level of 11½ per cent since July 27, set to counter a run on the pound.

. . . EVANS SPEECH

Continued from Page 1

Cherry Point and shipments of oil from Alaska.

At the press conference, Premier Dave Barrett re-stated the province's "absolute opposition" to the development of Cherry Point as a major refinery site.

Barrett said the government has a "desperate fear" of this happening, because of the disastrous effects which would be caused by a spilling of oil from the refinery.

Evans, who along with a number of his administrative colleagues from Washington conducted informal talks today and Thursday with their B.C. counterparts, also said there is a need for a more effective system of shipping control to be developed in B.C. and Washington waters.

Evans said such a system should resemble the machinery by which air traffic controllers manipulate passenger aircraft through and around major cities. By the use of such devices as radar, he said the problem of collisions and groundings of all types of vessels, including oil supertankers, could more easily be avoided.

Evans said the current conflict in the Middle East has made more immediate the problem of getting Alaska oil to markets where it is required in the U.S.

He and Barrett agreed, however, that what is needed in the long term is a shift in the attitude of North American people away from the wasting of such energy resources as oil.

Evans said people must learn to conserve energy resources using such methods as proper insulation of houses to cut down on the amounts of heating oil used.

Another innovation necessary before long, he said, will be automobiles which can get up to 24 miles per gallon instead of the existing gasoline gobblers which get only 11 or 12.

Barrett said this philosophy is one that he has expressed on numerous occasions as premier of B.C. He has urged B.C. residents to "turn out the lights" as often as possible to conserve electricity.

In order for B.C. to feel itself able to share energy resources such as electricity and natural gas with Washington, the philosophy of conservation on the part of the Americans will have to be maintained.

METAL SCULPTURES
GALBRAITH'S
CLOCK SHOPPE
762 YATES 383-9434

the weather

A Pacific weather system extending from the southern Cariboo to central Vancouver Island will drift slowly southeastward across the province during the next 36 hours. Periods of rain will mark the approach of this disturbance. Partial clearing a few showers and cooler temperatures will occur in its wake.

DOMINION PUBLIC WEATHER OFFICE 5 A.M. FORECASTS
Valid Until Midnight Saturday

Greater Victoria: Today, mainly cloudy with occasional light rain or drizzle. Early morning fog patches. Saturday, mostly cloudy with a few showers. Highs both days in the mid fifties. Lows tonight near 45.

North and West Vancouver Island: Today, periods of rain. Saturday, cloudy with a few showers. Highs both days in the lower fifties. Lows tonight 40 to 45.

Greater Vancouver, East Vancouver Island: Today, cloudy with periods of rain or drizzle. Gusty southeast winds near Georgia Strait. Saturday, mainly cloudy with a few showers. Highs today in the upper fifties. Lows tonight near 45. Highs Saturday, mid fifties.

TEMPERATURES
Yesterday

	Max.	Min.	Prcp.
Victoria	57	48	.01
Normal	56	45	—
One Year Ago			
Victoria	50	40	.01
Across the Continent			
St. John's	53	41	—
Halifax	55	36	.01
Saint John	50	33	—
Montreal	47	31	—
Ottawa	47	31	—
Toronto	51	29	.04
North Bay	45	29	—
Churchill	28	19	—
The Pas	45	31	—
Dawson City	27	19	—
Inuvik	26	04	—
Alert	—9	—16	—
Kenora	46	38	—
Winnipeg	56	38	—
Brandon	70	33	—
Regina	67	27	—
Saskatoon	57	29	—
Pr. Albert	56	26	—
N. Battleford	56	30	—
S. Current	65	30	—
Med. Hat	67	39	—
Lethbridge	63	42	—
Calgary	60	32	—
Edmonton	53	34	.20
Penticton	61	50	—
Cranbrook	66	38	—
Castlegar	60	38	—
Vancouver	59	53	.10
Pr. Rupert	47	43	.41
Pr. George	49	37	—
Mackenzie	45	33	.02
Nanaimo	57	52	.12
Kamloops	68	52	—
Revelstoke	51	44	.05
Ft. Nelson	41	15	—
Peace River	49	25	.03
Whitehorse	37	27	—
Ft. St. John	48	36	—

U.S. Temperatures: Chicago 57, 42; Minneapolis 57, 44; New York 58, 42; Miami 81, 76; Boston 55, 43; Washington 72, 43; Los Angeles 91, 66; San Diego 86, 63; San Francisco 59, 52; Denver 80, 43; Las Vegas 90, 67; Phoenix 98, 62.

World Temperature: Rome 50, 70; Paris 39, 52; London 45, 55; Berlin 34, 45; Amsterdam 43, 54; Brussels 37, 55; Madrid 48, 55; Moscow 34, 50; Stockholm 27, 39.

CITY'S WEATHER RECORD

Sunshine Oct.	82.8 hrs.
Last Oct.	133.5 hrs.
Normal (30 Years)	89.9 hrs.
Sunshine, 1973	2,116.0 hrs.
Last Year	2,004.6 hrs.
Normal (30 Years)	1,999.1 hrs.
Precipitation, Oct.	1.81 ins.
Last Oct.	.05 ins.
Normal (30 Years)	1.50 ins.
Precipitation, 1973	8.90 ins.
Last Year	21.10 ins.
Normal (30 Years)	16.25 ins.

Sunrise, Sunset
(Pacific Standard Daylight Time)

Sunrise **Sunset**

TIDES AT VICTORIA HARBOR
(Tides listed are Pacific Standard Time)

	Time H.M.	Ht. Ft.	Time H.M.	Ht. Ft.	Time H.M.	Ht. Ft.	Time H.M.	Ht. Ft.
19	02.30	2.2	11.45	8.3	15.40	7.2	19.20	7.2
20	03.30	2.8	12.00	8.2	17.35	6.5	21.20	6.7
21	04.35	3.5	12.05	8.2	18.05	5.5	23.20	6.5
22	05.35	4.2	12.15	8.3	18.45	4.8		
23	00.40	6.6	06.15	5.0	12.45	8.4	19.25	3.6
24	02.15	6.9	07.00	5.8	13.15	8.6	20.00	2.8
25	04.45	7.3	07.45	6.5	13.30	8.8	20.40	2.2

TIDES AT FULFORD HARBOUR
(Tides listed are Pacific Standard Time)

	Time H.M.	Ht. Ft.	Time H.M.	Ht Ft.	Time H.M.	Ht Ft.	Time H.M.	Ht Ft.
19	03.55	2.7	12.20	11.1	18.30	8.2	21.45	8.6
20	05.05	3.5	13.05	11.0	19.20	7.2	23.45	8.4
21	06.10	4.4	13.35	10.9	20.00	6.1		
22	01.30	8.6	07.15	5.3	14.05	10.8	20.45	5.1
23	03.00	9.2	08.15	6.2	14.45	10.7	21.15	4.1
24	04.10	9.8	09.10	7.1	14.55	10.6	21.45	3.3
25	05.05	10.4	10.00	7.9	15.30	10.5	22.15	2.7

Super Sub Afloat By 1978

SEATTLE (AP) — The U.S. navy's Trident super submarine should be cruising in Puget Sound by 1978, Admiral Robert Kaufman, Trident program co-ordinator, said Thursday despite opponents "in every nook and cranny."

He said budget trimming won't delay delivery of the first sub, nor affect construction of a base at Bangor, Wash., north of Bremerton on the Hood Canal.

The controversial $13.5 billion program was passed last month when the U.S. Senate narrowly defeated a measure to delay the 10-ship project for two years.

A navy spokesman said construction on the proposed base at Bangor likely will begin next summer but only after environmental questions are answered.

Admiral Kaufman said the base will not adversely affect the environment.

The 540-foot Trident will be twice the size of a Polaris sub and cost twice as much. It would carry 24 nuclear missiles rather than 16.

Step Lively

Imported Holland Bulbs

Come to CEDAR HILL — Victoria's Best - Stocked Nursery—for ALL YOUR GARDEN NEEDS.

DUTCH BULBS
Plant now, to light up your early spring garden with color!

Shade Trees— Container grown.
Winter Flowering Pansies
Field-Grown Wallfowers
Evergreens
Rhododendrons
Azaleas
Flowering Shrubs
Climbing Vines
Small Fruits— Raspberries, Grapes, etc.
Grass Seed
Peat Moss
Fertilizers

New Stock Arriving Daily—
Come in and Browse

CHARGEX

Shop Where Your Nurseryman Is Your Best Friend

Daily 9:00 - 5:30
Sunday 10:00 - 5:00

Cedar Hill
NURSERY and GARDEN CENTER
1551 CEDAR HILL CROSS ROAD
Half Block West of Shelbourne

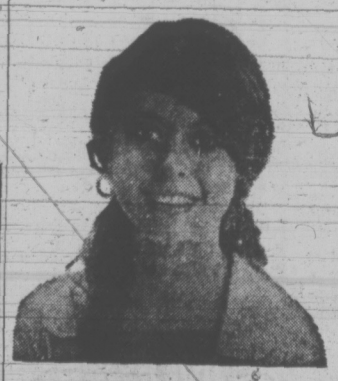

Barbie says . . .

"But for the putty, the paint and the glue"
"What would the poor old cabinet-maker do?"

Not forgetting a few pieces of sandpaper! . . . This is what came into my mind a few days ago . . . For some time I had been considering buying a piece of furniture to fill an empty space in our small bedroom . . . A Desk or a Chest, or maybe a small Wardrobe and something which would be inexpensive . . . Then I remembered seeing the UNPAINTED FURNITURE on show in MACDONALD'S FURNITURE MART, at the corner of BROAD and PANDORA STREETS . . . and decided to call in again and have a further look . . . I was pleasantly surprised they had a large stock on show and consisting of all kinds of useful pieces . . . Six, nine and twelve drawer chests, Mr. and Mrs. Dressers and smaller chests with three, four or five drawers . . . There were Single Pedestal Desks and Double Pedestal Desks; Chairs and Stools and a host of other items, sturdily built of Canadian Native woods, all in an unpolished or unpainted state, all awaiting Mr. or Mrs. Handyman to put the finishing touches to them . . . I decided on a Four-Drawer Linen Chest and was agreeably surprised at the low price and couldn't wait until they delivered to my home . . . Having decided to paint it Daffodil Yellow I was all set to go! . . . Me! Who had never had a paint brush in my hand before! . . . But I got started on it and gave it a primer and two coats and it turned out beautiful! . . . I then re-fitted the lovely, brass handles and the finished effect was terrific . . . What is more, I thoroughly enjoyed doing it . . . Now, I have other ideas and I plan to re-furnish the Nursery . . . The salesman at MACDONALD'S FURNITURE MART was so helpful, too, he gave me a few tips on how to go about the job that I had complete confidence and I loved doing it! . . . So will you, too, I suggest that you have a look in at MACDONALD'S FURNITURE MART, 1420 BROAD STREET and you are sure to find something to suit your requirements.

SUN OIL DENIES GAS DEADLY

CAMROSE, Alta. (CP) — The Sun Oil Co. told a public hearing today that its gas well which blew wild Oct. 2 near New Norway, 12 miles south of here, did not produce a cloud of deadly hydrogen sulphide gas over a large area.

Roger Egglestone, the company's regional manager of conservation, told the Alberta Energy Resources Conservation Board that monitoring in the area of the well while it was spewing natural gas, oil and water Oct. 2 and 3 showed no concentrations of hydrogen sulphide gas that could not have been tolerated for lengthy periods of time.

He told the hearing, investigating the cause and potential hazard of the 26-hour blowout, that any concentrations discovered by Standard Safety of Edmonton, a consulting firm contracted by Sun Oil, were only sufficient to cause minor respiratory and eye irritations.

Egglestone said only one concentration as high as 50 parts per million was discovered and it dissipated 20 minuts after it was first monitored.

He introduced a workmen's compensation board document showing the danger of hydrogen sulphide gas, which stated that at a concentration of 10 parts per million of the gas can be tolerated for eight hours with no ill effects.

Food Prices Dip In U.S.

WASHINGTON (UPI) — Retail food prices, the biggest contributor to the current inflationary binge, declined in September for the first time in more than a year, the government reported today.

The 1.4 per cent drop in supermarket prices followed a 7.4 per cent price explosion in August, the biggest monthly ascent in more than 25 years.

Rapid ups and downs in food prices, resulting from distortions caused by the administration's price control program, have been forecast by government economists. They have cautioned that one-month declines do not mean that the nation has licked its inflationary problems.

Other economic indicators indicated the economy had settled into a somewhat comfortable growth rate in late summer, but one official warned that inflation "is awful and . . . will remain so" for a time.

The decline in food prices last month — first since May, 1972, and the biggest since August, 1956 — helped keep the overall cost of living index — a gauge of consumer prices — to a modest 0.3 per cent rise in September.

The August rise was 1.8 per cent, which figures out to a 23 per cent rise if carried through for a full year.

Grocery prices usually drop in early fall but the September falloff was twice the normal size. Fresh vegetables and poultry were off sharply and pork and egg prices declined from their high August levels.

However, prices for cereal and bakery products made an exceptionally large increase and dairy and some processed fruits and vegetables also rose sharply, the labor department's bureau of labor statistics said.

The September decline in grocery prices was partially offset by increases in restaurant meals. The result was a 0.7 per cent decline in over-all consumer food prices following a six per cent jump in August.

In the services area, doctors' fees made the biggest jump this year and homeowners' gas, electric and telephone bills also rose significantly. College tuitions, normally paid in September, were significantly higher than last year.

U.S. AIRLINE BUMPED WRONG MAN

WASHINGTON (UPI) — Allegheny Airlines "bumped" 945 passengers holding confirmed reservations from its flights in April, 1972, according to court testimony. Unfortunately for Allegheny, one of them was consumer advocate Ralph Nader.

U.S. district judge Charles Richey ordered the airline Thursday to pay $50,000 in damages to Nader and a Connecticut citizens' group, saying Allegheny was guilty of "wilful and wanton misconduct" for deliberately overbooking all its flights and concealing that policy from the public.

Though Richey noted that all major airlines sell more tickets than they can honor, he said Allegheny's overbooking was "substantial." He said the airline bumped 945 confirmed passengers in April, 1972, and from January, 1969, through August, 1972, denied seats to 15,929 passengers holding confirmed reservations.

The Nader incident occurred April 28, 1972, in Washington and caused Nader to miss a scheduled speech in Connecticut.

Richey noted in his decision that Nader's failure to make the flight cost the Connecticut Citizens' Action Group the money it had expected to raise by Nader's appearance at a rally.

Homes Rushed To Indians

Six "construction dwelling trailers" owned by various provincial government departments, are being rushed to Good Hope Lake on the B.C.-Yukon border as part of a crash program to assist Indians.

The Indians' need for shelter, food and medical assistance was brought to the attention of Human Resources Minister Norman Levi Tuesday by the B.C. Association of Non-Status Indians.

Each trailer has kitchen facilities, insulation against below-zero northern winter weather and should accommodate a family of five or six, the minister said. The first should be there tonight.

In addition he said his department is paying $1,200 monthly salary and expenses to Betty and Malcolm Supernault to assess permanent food, housing and medical needs in the area.

Supernault, a carpenter who has worked there since June for the BCANSI building three permanent homes, said about 300 people in the area need help.

They will be authorized as on-the-spot welfare workers and will be able to sign up families for social service benefits, Levi added. He said he expects an initial report on the situation next week.

About two-thirds of the 300 people in need are children, said Levi, who added that it's believed few are even getting family allowance cheques from the federal government because of the distance from a post office.

BCANSI president Fred House said he was impressed with the quick response from the government. He met Levi Tuesday and gave him a seven-page brief on severe problems among Indians in the northwestern corner of the province.

He said during a recent visit to the area and through a survey by BCANSI field staff it was found 50 families in the area "are facing 60-below-zero temperatures in tents, crude log huts and assorted lean-tos."

Children were neglected, a number of cases of alcoholism and prostitution were discovered, medical and dental services were unavailable or extremely difficult to obtain because of the families' economic situation and the area's isolation, said House.

In addition to the trailers, a doctor from the health department's northern branch will fly in soon, said Levi. Problems with water supply for the Indians will be solved by giving them access to wells used by the department of highways at its depot in the village.

And a feasibility study is to be done on bringing in a portable sawmill to provide employment, added Levi.

capital scene

Promotion Committee for Christian Education, 8 p.m., Monday, Fellowship Room of Christian Reformed Church, 661 Agnes. Rev. Henry Van Andel of New Westminster to speak on discipline in the home and in the school.

An organizational meeting for Operation Trackshoes, a field meet for B.C.'s handicapped held annually at Centennial Stadium, will be held Saturday at 7:30 p.m. in room 227, Young Building, Camosun College.

George Newell, first vice-president of last year's executive, will speak on the Chilcoot Trail of '98 illustrated by color slides at a meeting of the Victoria branch of the British Columbia Historical Association Thursday, Oct. 25, at 8:15 p.m., in the Newcombe Auditorium of the Provincial Museum.

James Bay Golden Age Club, 1:30 p.m., Friday, Oct. 26, United Church, lower hall, Michigan and Menzies.

A public meeting will be held for the people of the Fernwood- Spring Ridge area to develop a community association Tuesday, Oct. 23, from 7:30 p.m.-10:30 p.m., at 2004 Fernwood Road.

Canadian Mental Health Association auxiliary annual bazaar and tea 2-4 p.m., Saturday, Oct. 20, First United Church, Fellowship Hall, 932 Balmoral Road. Proceeds for rehabilitation programs of the Victoria branch.

H. R. Hanson will speak on "Favorite Alpines" at a meeting of the Vancouver Island Rock and Alpine Garden Society Tuesday, Oct. 23, at 8 p.m., in Room 112 of the Provincial Museum.

John Walsh, superintendent of special services, department of education, will discuss problems and answer questions at a meeting of the Deaf and Hard of Hearing Institute Wednesday, Oct. 24, at 8 p.m., in the Dominion Room of the Dominion Hotel.

Air Canada, CN Seen In Trouble

OTTAWA (CP) — Given a chance, private industry easily might succeed in squeezing out Air Canada and Canadian National Railway service in certain areas, the Commons was told Thursday.

Jack Horner (PC — Crowfoot), speaking during second-reading debate on an annual bill to finance CNR and Air Canada capital spending, criticized the government-subsidized transportation services as inefficient and expensive.

The CNR, he said, regularly puts out without success — its turbo train for another try at a speedy service between Montreal and Toronto.

"I'm suffering under the illusion that if we allow private enterprise to develop an air-bus service between Montreal and Toronto, Air Canada would stop operating."

The bill would authorize the CNR to make capital expenditures of $225.5 million during 1973 and up to $75 million in the first six months of 1974 — a total of $300.5 million.

The bill also provides for loans to Air canada of up to $140 million for operating expenses and equipment; the loans are to be repaid from revenues.

A similar bill covering an 18-month period ended July 1, 1972, and provided for $302.8 million in capital expenditures for the CNR and Air Canada.

He said the Commons transportation committee hoped to have Air Canada and CNR officials appear before it during its examination of the bill.

Two opposition MPs, Mark Rose (NDP — Fraser Valley West and John Lundrigan (PC — Gander-Twillingate), blasted the CNR for allegedly causing low morale of employees and not heeding regional transportation needs.

MAZDA ROTARY

Test them. Then test us.

Wouldn't you rather have a Rotary?

HORWOOD MAZDA

810 Johnson 385-1451

Dealer Licence D1207

We've really started something.

3 ROOMS OF FURNITURE FOR ONLY $30.40 MONTHLY

LIVING ROOM GROUP

2-Piece Chesterfield Suite, choice of colors.
Arborite Walnut Coffee Table.
Arborite Walnut Step Table.
Table Lamp.
Trilight with Shade and Bulb.

DINING ROOM GROUP

5-Piece Dinette Suite—Arborite.
Extension Table and 4 washable, upholstered chairs.

FREE 20-PIECE DINNER SET WITH THIS GROUP

BEDROOM GROUP

3-Piece Walnut Bedroom Suite.
Triple Dresser, Chest and Bookcase Bed.
Spring-filled Mattress.
Box Spring.
2 Feather Pillows.
2 Boudoir Lamps.
1 Bedspread.

No Down Payment
Only 30.40
Per Month for
24 Months

ONLY $599

"GLORIOUS MORNING" BY SEALY

★ Mattress
★ Box Spring
★ Quilted to Foam
★ 510 Coil
★ Sisal Crown
★ Pre-Built Border

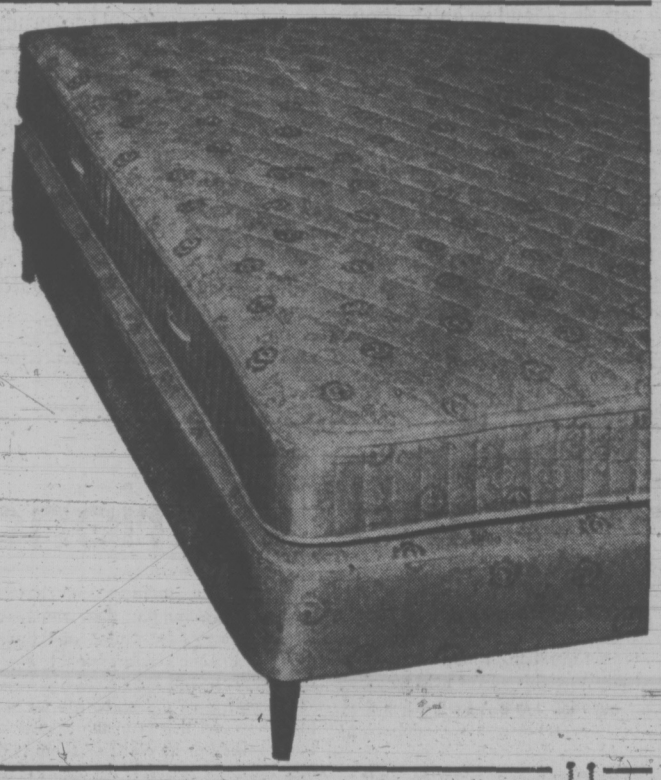

Your Back Deserves the Best!
2-Piece Mattress and Box Spring Unit Double Size 179.00

18" REMOTE CONTROL COLOR TV

by fleetwood

★ One Button Remote Control
★ Solid State Chassis with Automatic Color Lok and Tint Lok
★ True Color Picture Tube with 5-Year Warranty Plan
★ Model 8373

EXTRA SPECIAL 519.00

737 Yates St. Downtown 382-5111

STANDARD FURNITURE

Victoria Times

FRIDAY, OCTOBER 19, 1973

GORDON BELL
Managing Editor

STUART UNDERHILL
Publisher

BRIAN TOBIN
Editor

The Sands of the Desert

Paradoxically, the mounting ferocity of the Middle East fighting is being matched by an increased influx of rumors about peace moves. The tank battle raging in the Sinai desert is described as the greatest such engagement in the history of armored warfare. The Israelis are reported to be marauding on the Cairo side of the Suez Canal, with little agreement between the Egyptian and Jewish versions of news. The pressure on the Suez line is increasing. And fighting on the Syrian front rises and falls each day. Israeli commanders say the big fight is yet to come — perhaps within a matter of days. The whole picture is one of unrestrained carnage on a scale that is hard to envisage.

But throughout yesterday there were continual reports of moves to reach a cease-fire. Premier Kosygin was reported to be in Cairo conferring with Egyptian leaders on an agreement that would halt the fighting on the existing battle lines — not very acceptable to either side. There were implications that the Soviet leader had talked with President Nixon before making his flying visit to the Nile. There were obscure hints from Tel Aviv that certain conditions could conceivably lead to a cease-fire — but that they were not likely. Mr. Nixon was said to be negotiating with Arab leaders. There were persistent rumors of a Soviet peace plan including a supervisory peace-keeping force to use American and Russian troops among others.

It was difficult to hear such murmurs above the clash of armor. But there were some forceful reasons for giving them at least a modicum of credence.

There was the estimate of neutral military experts that the Israeli forces could not continue at the existing pace of attrition for more than 10 days — there would simply not be enough arms and ammunition left. The influx of United States tank and plane replacements was an offset to this prediction, but the size of the flow was not known. The Arabs similarly were suffering heavy mechanical casualties, although Egyptian armaments were believed to be much larger and more abundantly replaced by Soviet shipments.

There might be, too, a growing realization on both sides that the war of 1973 is a much more serious affair than that of 1967 which, disastrous as it was for the Arabs, did not last long enough for fatal inroads to be made into the economies of the combatants. Certainly the possibility of crushing defeat, far beyond the extent of 1967, must be prominent in the minds of both sides, for the attrition could be much worse and the final pitch of the fighting much more vengeful.

It is this aspect, perhaps, that has made Russia and the United States increasingly worried about the possible outcome and the effects which it could have on the big powers. The question of Middle East oil is also a new factor in the equation. Never before have dependent big powers been so threatened with the loss of vital supplies. A Middle East war may be acceptable when it involves only the Middle East and the sale of a few arms, but when it hits at the heart of industry halfway round the world it becomes a global encounter.

Peace Prize for an Ongoing War

As we live and breathe in our polluted cities waiting for news on the latest war our logic is easily warped by the events of the day. But what kind of a world can blithely applaud the award of the Nobel Peace Prize to the United States' Henry Kissinger and North Vietnam's Le Duc Tho?

For 25 years Mr. Tho's government has been actively carrying out a bloody civil war in South East Asia. For more than 13 years the nation Mr. Kissinger represents has fought in this war — bombing, burning and defoliating the countryside.

While these two men admittedly were the principals in bringing about a Vietnamese cease-fire, they did so as agents under the orders of their respective governments. North Vietnam wanted an end to the fighting, or at least to American involvement, because its countryside was being ruined and its economy was under stress. The Americans wanted out because any U.S. administration that continued to prosecute the war was sure to lose at the polls.

These are not the kinds of motives that resulted in Nobel Peace prizes for Lester B. Pearson and Martin Luther King. Has the search for peace become so elusive that when the people who prosecute wars agree on a cease-fire we reward them? Perhaps the supreme irony is that on the day the Nobel awards were announced the heaviest fighting in Vietnam since the cease-fire was taking place.

On the planet today there are at least half-a-dozen declared and undeclared wars going on, including the apparently endless conflict in Southeast Asia. No, 1973 was not the year to award the prestigious Nobel Peace prize, especially for a Vietnamese cease-fire that doesn't exist.

Addition to Park

It will be a matter of gratification throughout the Capital Regional District that the parks committee of the Regional Board has decided to accept the offer of the provincial government to turn over three parcels of land as an addition to East Sooke Park. Both the offer and the acceptance will never be regretted, for these properties, totalling 394 acres, will greatly enhance the existing parkland and prove a priceless recreational asset in the years to come.

The decision is particularly satisfying inasmuch as it results from a wide expression of public opinion in favor of acquisition. The Regional Board committee has shown itself responsive to the voice of the public as expressed through individuals and various organizations.

The same cause-and-effect procedure was also seen recently when the provincial government reversed a decision and reacted to popular pressure to ban hunting in East Sooke Park. The parkland is now emerging as one of the finest hiking areas easily available to residents of Greater Victoria and the surrounding districts. It will be a monument to foresight and official recognition of the increasing need of humanity for healthful outdoor recreation.

FRANK RUTTER

Ford and 'Unfriendly' Canada

WASHINGTON — Vice-presidential nominee Gerald Rudolph Ford Jr., certainly knows where Canada is, but there may be some question in his mind about how friendly a neighbor lives next door.

The question arose Aug. 2, when the House of Representatives was debating the trans-Alaska pipeline.

Ford, as Republican minority leader in the House, made a speech following the line of the Nixon administration that the Alaska route was essential to national security and opposing any delay for study of a Canadian alternative.

He had a little trouble with a couple of factual points, insisting that Canadian oil export controls had cut off all oil shipments to his home state of Michigan (the controls only limited shipments but did not stop them) and declaring that Canada would insist on 51 per cent control over any oil pipeline built through the Mackenzie Valley (this point had been laboriously corrected after earlier controversy).

Unstable Nation?

But the real problem was that some members of the House understood Ford to say that Canada was "unfriendly."

One such member, who remains singularly unimpressed by Ford's nomination to the vice-president, is Representative Don Fraser, a Democrat who also lives next door to Canada, in Minnesota. Fraser maintains he heard Ford refer to the government of Canada "as an unfriendly government."

Another version of Ford's remarks was reprinted in the bulletin of the Sierra Club, whose president, Brock Evans, listened to the House debate.

"Canada is an unstable nation, potentially very unfriendly," was the way the Sierra Club reported it.

Unfortunately there is no proof of this exact wording. It does not appear in the Congressional Record, the Hansard of Congress. But members do have the privilege of amending their remarks before the record is printed and this, according to one congressional aide, is what happened in Ford's case.

Indeed, Ford did elaborate on his remarks — and this is in the record — although whether he clarified them is dubious. Ford did not alter his claim (erroneous) that Canadian oil shipments to Michigan had been cut off. In fact he compounded the error by saying that shipments had been halted to all states. Canada currently is exporting more than a million barrels of oil a day to the U.S.

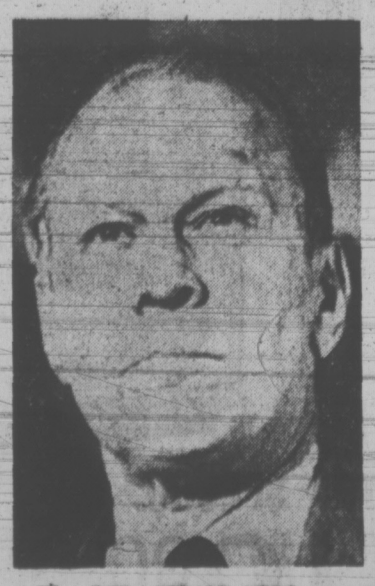

REP. GERALD FORD
. . . erroneous claim

As for the 51 per cent ownership, Ford conceded that Ottawa had "changed their mind" about this. He called it "whim and fancy of a foreign government" and said routing a pipeline through Canada would subject the U.S. to such whim and fancy, that Ottawa could change its mind again.

"Obviously we cannot help but be at the mercy of another government," Ford also said. "That government can turn it on or turn it off. Canada has been and is our friend," but we should not risk "the cutting off of our Alaskan oil coming over the Canadian pipeline into the U.S." He did not leave it at that, however.

Stung by further criticism of his remarks from several congressmen who said they hoped Canadians would not be offended and expressed fear that Canadian-U.S. relations would be exacerbated, Ford made yet another attempt to put the record straight.

"The Canadian government as of June 14 has embargoed Canadian oil coming into this country, including the state of Michigan. We are no longer getting that oil. If they can do it under current circumstances then they can do it under a trans-Canadian pipeline built to transport U.S. oil from Alaska to the U.S.," said Ford.

Self-Fulfilling Prophecy

This was too much for Democrat John E. Seiberling, of Ohio.

"If we continue the line expressed by the gentleman from Michigan as to future relationships with our good friend and neighbor to the north," said Seiberling, "then it will become a self-fulfilling prophecy."

Apart from a couple of routine questions considerably later, Ford took no further part in the debate. Observers of that debate, including Canadians, remain unsure whether Ford regards Canada as friendly, unfriendly or possibly unfriendly.

Rep. Fraser, however, has "very grave reservations about the choice in general" of Ford for vice-president, according to one of his aides.

Ottawa's Magic Carpet

LETTERS FROM OUR READERS

Good Old Days

I agree with your correspondent M.P. Paine, "Lesson of History," but I am looking at the problem from another angle.

The cause of the great strength of the TUC in Britain can be laid to the abuse of power by employers after the First World War when the British workman, who had a reputation of being one of the most skilled craftsman in the world, was denied employment and was condemned to the dole and laziness. Miners were paid £3 per week for 48 hours at the coal face, and after nationalization of the mines one of the largest recipients of payments transferred many millions of his receipts to a foreign country.

The distress after the world war was not confined to all sectors of the British society as there was tremendous affluence amongst the few very rich. Such conditions resulted in the growth and strength of the TUC and I do not wish this to be repeated here in Canada. Mr. Barrett has stated on many occasions that the NDP is not a labor party and your correspondent must have noticed that the greatest opposition to the new Labor Code has come from the B.C. Federation of Labour.

As one who has never been a member of a union and as a pensioner who feels the disaster of inflation caused by increased wages, salaries, profits, interest rates, land and housing speculation, etc. I want to see B.C. as a province not of the labor unions or big business but of the ordinary people and I feel that this government is striving towards that goal. The watch can never be turned back regardless of the wishes of the few, and I feel sorry for those who still dream of the "good old days".—M. P. B. Wrixon, 1680 Poplar Ave.

Day Care

In response to the editorial correspondence which appeared in the October 15 edition regarding day care centres:

As a day care mother I feel the remarks made by Ms. Yoshi Tsurumi should not go unanswered.

For the benefit of those who are not aware of exactly what a day care home is I offer the following. Before a home is licenced as a day care home the parents are visited by a social worker and if considered desirable as a day care home the home is then inspected by the fire chief, health inspector, building inspector and qualified plumber.

The comments made in the article in question appear to have been made by someone who has had a bad experience with a day care home. If this is the case it is unfortunate as regardless of what institution you encounter there will always be exceptional cases where compatibility between parties concerned is not possible. For this reason I feel it unfair to judge all day care homes, day care mothers and care taken of these children as inferior.

Our homes are open at all times to the social worker, health nurse or any other official who desires to inspect them. There are no prearranged appointments for these visits.

I am personally interested to know where "five small children are crowded into one room under one over-worked person's supervision." This happens to be one of the prerequisites of a day care home to insure there is proper accommodation for all children for sleeping and adequate play area. In passing I might add we have a large, fenced backyard equipped with swing sets, bicycles, wagons, sand box and all the balls and toys that go with outside activity. For rainy and cold days or when these things are not interesting to the children we have a play room with black boards, crayons, paints, TV and other toys too numerous to list here.

During the time the children are with us we act as substitute mother and with only five children or less to take care of it is much easier to give them individual attention and be concerned with their everyday personal problems than if they were in a stereotype day care centre where they are only one of many. It seems they start into this type of environment soon enough when they start kindergarten. In my own case the mothers of many of the children I have taken care of during the past four years have often stopped and discussed the children and their problems as friends rather than just a business proposition. Presently the day care mothers are attending a work shop with child psychologists, doctors and social workers. Later classes are planned for St. John's Ambulance classes.

As a licenced day care mother of five, I do not consider myself one of the "over-worked" women described in her article, nor do I feel my children have been condemned to the inferior services of "home care." — Mrs. Kathleen Podgorenko, 2619 Graham St.

Well, Uh . . .

With reference to Premier Barrett's suggestion that B.C. cut back on prisons and allow those convicted to rehabilitate on the outside:

A sound theory, and it could work if applied properly. It seems the wrongdoer's biggest problem today is the law abiders. Why not put the lawful residents of B.C. in jail where they can better themselves through the many courses, efc., now supplied free in penal institutions, plus the good nourishing food. This way they would not bother those individuals bent upon a life of crime while at the same time our prison populations would be cut to almost nil.—V. Loveys, Humpback Rd., R.R. 6, Victoria.

Cold Comfort

In these times of high meat prices, let the following serve as a warning to would-be shoplifters.

News item: Baby's howls lead Texas police to a frozen rabbit hidden in baby's blanket by shoplifting mother.

BABY BUNTING

2:34 p.m.
Bye, Baby Bunting,
Let's you and me go hunting
To get a little rabbit stew
For Daddy, Mommie—you, too?
2:57 p.m.
Cry-baby Bunting,
Hush your screams and grunting!
Now hug your bunny-wabbit, dear
Us two are getting outa here!
3 p.m.
Aie! Baby Bunting!
The cops have come a-hunting
To freeze our bunny-wabbit stew —
And cool your little Mommie, too!
— T.M.

Where Credit Is Due

We were pleased that you have given some publicity to the newly-formed Greater Victoria Animal Crusaders, whose members plan to try to do something about low-cost spaying. There is so much to do in this field that any new hands are gladly welcomed.

The Women's Auxiliary of the Victoria Branch of the S.P.C.A. has been working earnestly in this field, since 1969, and has been raising funds to finance a subsidized spaying program. This group has raised a total of $5,000, plus an additional $2,000 this year, which is being used to subsidize spaying. At the end of 1972, this money had been used to subsidize the spaying of 220 dogs, and 130 cats, and we have agreed to underwrite the cost of spaying an additional 226 animals. This tremendous work by a small group of women is going literally unheralded.

Last year we prepared and published a brief, which was well-received and commented upon by your paper, concerning the cost to the community of unwanted animals, and it received favorable comment from municipal sources.

For some time, the Society has been corresponding with American societies and municipal groups, concerning their subsidized programs. We have had some favorable indications from our own municipal officials, and we have also had some discussions with members of the veterinary profession. We anticipate that the Society will be able to underwrite, and subsidize, the cost of spaying at least 250 more animals this year.

We should be pleased if you would give the ladies their due, because their group is small in number, they have worked extremely hard in raising funds, and they have, by their efforts, been attacking the animal population explosion problem since 1969.—D. H. Beeching, Secretary Manager, B.C. S.P.C.A.

Free Enterprise

The Executive of the Liberal Party in British Columbia, meeting in Victoria recently, reaffirmed David Anderson's position that Liberals in British Columbia show little inclination to join forces with the Social Credit and Conservative Parties to form a "right wing" alternative to the N.D.P.

Liberalism is not fundamentally a right-wing philosophy. Grass roots Liberals do not believe in harassment and obstructionist tactics as practised by Social Credit in the Legislature, nor do they believe in Banana Republic politics such as encouraging people from all over the Province to march on the Parliament Buildings, a potentially explosive tactic, which drew support from the Socred M.L.A.'s and the leader of the Conservative Party during the so-called Land Commission Crisis.

Liberal M.L.A.'s in the Legislature strongly believe in the responsible implementation of social, economic, and political reforms, but within a free-enterprise system. Of the opposition parties in the Legislature, only the Liberals have shown the capacity, and the interest, to put forward this type of free-enterprise alternative in a consistent manner.

Judged by responsible and consistent performance in the Legislature, Liberals, in my view, have established themselves unquestionably as the only credible reform-minded free-enterprise alternative to a socialist N.D.P. government in British Columbia.—Jack Eaton, 1058 Gosper Cres.

Full Up

The Canadian government did a very good thing when it offered landed immigrant status to people who are in Canada illegally who will apply before November 15. It is my hope that the government rounds up all those who do not register and deports them just as fast as possible.

The government has acted very fairly and honestly with them. Once this is done we should either stop all immigration from all other countries in the world permanently with exception for none, or adopt a policy whereby we allow into the country only the exact number of people for permanent settlement as those who leave to live permanently in other countries. Canada has enough people now. It does not need any more—R. A. Thomas, Princeton, B.C.

60 YEARS AGO

From the Times of October 19, 1913

In connection with the proposal to go into the subject of the inadequate street railway service, upon which the city council has applied to the minister of railways for an examination into the service. Mr. Gamble, chief engineer of the railways, has applied for the following information which will be supplied through the special committee. The sections of the city which are thickly populated and are now inadequately served; lines now operated by the company where the service is inadequate at certain hours of the day; definitely on what days and at what hours the cars are overcrowded. The council has also agreed to appoint its special committee to act with the Real Estate Exchange in drawing up a statement on the fares.

VICTORIA TIMES, established 1884, is published every afternoon except Sunday by the Times Publishers, Limited, 2621 Douglas Street, Victoria, B.C. Second class mail registration No. 0625. All undelivered copies and notices of change of address to be sent to the above address. The Canadian Press is exclusively entitled to reprint the local news published herein.

It's the Same Old Politics After All

By G. STEVENS

OTTAWA — If Pierre Trudeau really is — as his apologists would have us believe, a reformer intent on creating a New Politics, how do we explain his less-than-forthright performance late Friday afternoon? That's when he chose to announce the appointment of three new Senators. Not the most momentous announcement in the world, perhaps, but nonetheless indicative of the Trudeau style of patronage politics. Let's look at the new Senators, in the order that the Prime Minister listed them.

First, John M. Godfrey, Q.C., of Toronto. According to a biographical note on page two of the Prime Minister's press release, Mr. Godfrey is a senior partner in a Toronto law firm: was born in Port Credit; was a Wing Commander in the Second World War; was president of United Accumulative Fund Ltd. and is a director of several large companies. Further, he has been chairman of the Canadian Tax Foundation, president of the Canadian Mutual Funds Association, co-chairman of a task force on social security, president of the National Ballet Guild of Canada, one of the founding directors of the Canadian Opera Company and, since 1970, a member of the Canada Council.

That, apparently, is the sum of John Godfrey. Why make him a Senator? On the assumption that there must be any number of lawyers and businessmen and war veterans in Toronto who might reasonably aspire to a Senatorship, are we to conclude that Mr. Godfrey got the nod because of his work with the ballet and opera?

RIEL

But wait. An unworthy suspicion introduces. Nowhere is there any mention of Mr. Godfrey's political affiliation, if any. Might he be a Liberal? And might that have had something to do with his appointment?

This may shock readers who believe that Senate seats are awarded solely in recognition of meritorious public service (Sort of an Order of Canada with a pension attached) but, yes, Mr. Godfrey is indeed a Liberal. More than that, he's a Liberal fund-raiser. Make that bagman. Spell it with capital letters if you like, because Mr. Godfrey is no ordinary bagman. He has a well-earned reputation as the most proficient political fund-raiser in Canada today. As chairman of the Liberal Treasury Committee, he was in charge of all Liberal fund-raising in English-Canada for last fall's election. And he didn't do badly. His take came to a nifty $6.5-million. That's right. $6.5-million.

It's passing strange that Mr. Trudeau forgot to mention it.

Second, Maurice Riel, Q.C., of Montreal. The biography of Mr. Riel followed the same lines: a lawyer, former chairman of the Montreal Metropolitan Corporation, active in the Chamber of Commerce, a former director of the Bank of Canada, and so on. No political affiliation.

On examination, Mr. Riel turns out to be a Liberal, too. He's a past president of the Young Liberal Association of Montreal and is still known as an active Liberal supporter and fund-raiser—if not a Superbagman on the Godfrey scale. Would the Prime Minister have us believe that Mr. Riel's politics, like Mr. Godfrey's, were incidental to his appointment?

PERRAULT

Third, Raymond Perrault. Mr. Perrault is too visible a politician for even the Prime Minister to attempt to hide. So the biography admits, bold as brass, that he was the leader of the British Columbia Liberal Party from 1959 to 1968 and a federal MP from 1968 to 1972. (Understandably, Mr. Trudeau did not feel moved to make the point that Mr. Perrault has not been one of the party's more successful politicians, provincially or federally).

One last question. Why wait until late Friday to announce Senate appointments? The answer, as cynical as it is practical, is that if you have something you must announce, but want a minimum of public attention, do it late Friday. Most people, including reporters, are pre-occupied with other things on weekends and most Saturday newspapers are thin on news space.

Lester Pearson used to do the same thing when he was Prime Minister in the days of the Old Politics, but he at least had the grace to be embarrassed when he was caught trying to slip party hacks unnoticed into public offices. There is no grace at all to Mr. Trudeau's New Politics. But there is a distressing quotient of deceit.

The Globe and Mail

What Price 'Security'?

RAND DAILY MAIL

(An editorial in a liberal South African newspaper.)

At last Prime Minister Vorster has given an example of what he regards as the abuse of press freedom — the kind of thing he says newspapers must stop doing by January or he will act against them.

His accusations have always been broad generalizations. He has said he doesn't oppose press freedom, only its abuse; that he doesn't want to suppress criticism of government policies, but won't allow the security of the state to be endangered. But he has not cited specific cases, either to substantiate his charges or to show newspapers exactly what it is he objects to.

Now he has done so. Significantly, however, he gave only one example in his ultimatum speech on Sept. 12 — and that was neither an item of news reporting nor of editorial comment, but a reader's letter which he says should not have been published.

Because the letter appeared in this newspaper we are reprinting it so the public can judge for itself the validity of Mr. Vorster's arguments. It appeared on Sept. 4 as part of a series of letters arising out of Johannesburg City Council's investigation into "petty apartheid," and reads . . .

"Behind the refusal to allow the black to enter the same public bus, train, taxi, the same park, zoological or botanical garden or church is a complex system of colonialism, racial discrimination, economic exploitation and oppression.

"This system is called 'baasskap.' Separate development or apartheid robs an African of his land and produce; it forces him to live in poverty, misery and disease. It denies him modern education; it herds him into barren reserves called Bantustand. It cuts him off from every form of real democratic expression, freedom of speech, press and mobility. The most effective of these is the enslavement of the black mind.

"From one end of the country to the other, apartheid is backed by force; with an army and with a galaxy of oppressive racial laws.

"The whole concept of apartheid is an outrage to human intelligence, dignity and worth. It is our belief that the people of South Africa, both white and black, will one day jerk themselves out of their complacent smugness and prostration, wake up to their responsibilities and seek to wipe out from the book of history this chapter of degradation, misery and moral destitution." — VITALIS MONKHE, Natalspruit.

Bear in mind that the letter does not represent the views of the Rand Daily Mail, but of the writer. The letters page of any newspaper is a public forum where ordinary people can express their views. Most newspapers believe they have a public duty to publish these views, provided they are within the law.

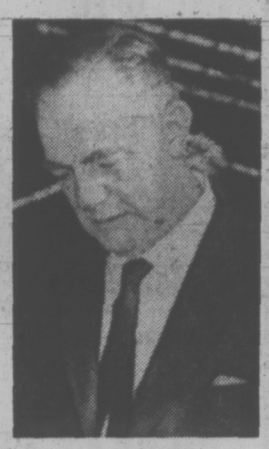

VORSTER
. . . an example

Secondly, ask yourself whether the letter is a threat to the security of the state — or simply a criticism of government policies.

Finally, realize that if such views cannot be published in the letters page of a newspaper they cannot be expressed anywhere. So it affects not only press freedom but free speech as well.

Now we leave you, the public, to judge Mr. Vorster by his own example.

Detente Mood Catches Liberals in Squeeze

By STEPHEN S. ROSENFELD
The Washington Post

This is a bad time to get one's bearings straight in international affairs.

When the possibilities of change were small, it was relatively easy to say where American foreign policy should go; the certainty of little or nothing happening saved one from having to grapple with the consequences of his choice. Now that the possibilities have grown, it becomes necessary to cope with such consequences: That's hard.

Specifically, many people of a non-ideological centre-to-left persuasion, "liberals" if you will, used to argue generally for improving relations with the Soviet Union. With the improvements that have taken place, they're not sure that progress is everything they like.

SOLZHENITSYN
. . . the other violence

For "detente" turns out to spur campaigns for human rights issues on the Soviet side and to produce pressures to downplay those campaigns on the American side. The tension is acute.

Liberals used to feel, as Henry Kissinger observed at his confirmation hearing as secretary of state, that normalization of Soviet-American relations would itself provide the principal pressure on the Soviet government to ease treatment of its citizens. They have so far turned out to be wrong.

Should they shut up? To be narrowly consistent, yes. To be true to their values, no. One cannot ignore, however, that to continue now to express interest in human rights is to draw charges — from the Russians and, in their separate ways, from the administration and from spokesmen like Sen. William Fulbright — of raising obstacles to detente.

It would simplify matters if there were a consensus on what condition we and the Russians ought to be working toward . . . that is, on what detente means. But there is no consensus. There is, rather, a debate which could not go on while the paramount Soviet-American interest was to reduce the chances of nuclear war and super-power confrontation but which cannot be avoided now that that paramount interest has been served.

The debate is characterized by the fact that each party joining it argues that his cause — first, if not alone — underlies true detente. Some equate detente with trade, others with human rights, still others with political settlements and arms control, a few with aid for the world's poor.

The trade-equals-detente argument, as it comes from businessmen who previously showed scant interest in detente but who stand to make money on the trade, seems especially fishy; look, moreover, at the big grain deal — Moscow made a fool out of the United States in a performance hardly calculated to build long-term commercial or political trust. Yet, to be fair, the businessmen's inconsistency and self-interest does not prove they are wrong.

I find both congenial and convincing Alexander Solzhenitsyn's analysis in his letter nominating physicist-libertarian Andrei Sakharov for the Nobel Peace Prize. "Shaken by two gigantic world conflicts in quick succession, recent generations have committed an emotional wrong," he wrote. "They saw the threat against mankind's peaceful, just and good existence as almost exclusively deriving from war."

But, declares Solzhenitsyn, "man's existence is torn and shattered not alone by the violent arms of war but also by the unending, inhuman processes of violence." He goes on to say that "permanent state violence" — a concept covering violations of human rights — "is the most threatening danger in our world of today."

The soft spot in this position is, of course, that protests against "state violence" may give aid and comfort to the military-industrial complex or anti-detente faction in the United States, and in the Soviet Union as well. Liberals are reluctant to concede that their interest in human rights is grist for the mill of the cold war and the arms race but it is plainly so, to a degree which no one can be sure will be kept within acceptable bounds.

The Soviet harshness to which some Americans point to help beleaguered Soviet intellectuals or Jews is picked up and used by others to swing votes for a speedup of a new submarine — and, no doubt, vice versa. Sovietologist Victor Zorza has noted how American and Soviet hardliners reinforce each other's views. African liberals demanding satisfaction on human rights may reinforce Soviet hardliners too.

If there is a way out of this painful dilemma, it probably lies in the twists and turns of events. Time can blur collisions as well as bring them on. With the Russians now saying that they can get along without immediate tariff equality, the trade-emigration knot may loosen — though continued progress on either front separately is far from assured.

New factors affecting international relations are at work in American domestic politics and probably in Soviet domestic politics, factors which responsible statesmen may be able to control.

IT'S CRAZY

THE SUN
An Editorial

The Greater Vancouver Regional District and Mayor Art Phillips are on the right track when they criticize the Local Initiatives Program grant system. They falter only in not going far enough.

Because LIP is "clumsy" and "stupid" and has "layers of bureaucracy" approving "crazy projects," in Mr. Phillips' measured words, the district will ask the federal government to scrap it and give the money to the provinces for distribution to municipalities.

The trouble there is that the provinces probably wouldn't pass the money along to the municipalities and even if they did the municipalities are just as capable as the LIP bureaucracy of wasting it on "crazy projects."

If the need of makework projects for the unemployed has "disappeared," the need of makework projects on the part of individual taxpayers hasn't.

The obvious course, then, is for the federal government to stop taking from the taxpayer the money that it collects for LIP and similar giveaways, allowing the taxpayer to initiate a few "crazy projects" himself.

Such as having his house painted, maybe.

Getting a Jump on Them

By JOHN NICHOL

The following report appeared in a Vancouver paper on Monday, Sept. 24, 1973.

MACKENZIE — High pressure lobbyists are swarming over Ottawa while ordinary citizens can get nowhere with the federal government, says Tory MP Frank Oberle.

"It's frightening," Oberle, member for Prince George-Peace River, told a meeting here. "For every 100 new civil servants there are 10 of these lobbyists.

"They are businessmen who invest thousands of dollars in getting to know high-positioned civil servants. They go to all the cocktail parties and do anything to attract attention — even jumping in the swimming pool so a deputy minister will see them."

★ ★ ★

Mr. Oberle has put his finger on something new, and lobbyists and professional consultants are hastening to advise their clients of this new technique.

Herewith a copy of a recent letter received by the Chairman of the Board of Coagulated Industries of Canada Limited from his lobbyist in Ottawa:

Re: Cocktail Party and Swimming Pool Procedures:

Dear Sir: —

Plans for your upcoming visit to Ottawa are well underway. The technique of pool jumping which is referred to in the attached clipping is one which we enthusiastically endorse.

On Sept. 14 our client S. J. Carbarn jumped into the pool at the Chateau Laurier Hotel and was seen by the deputy post master general.

On Sept. 19, our client Wiltmore Finch dove into a private pool in the nearby suburb of Manotick and attracted the attention of the deputy minister of consumer and corporate affairs.

In our mind therefore the efficacy of these techniques is beyond question.

We have drawn up a few ground rules for your examination:

1. Acceptable Activity Levels:

a) Deputy ministers of major departments will only notice businessmen who jump into approved swimming pools at major cocktail parties.

b) Deputy ministers of minor departments will notice any jump, regardless of whether a cocktail party is in progress or not.

c) Assistant deputy ministers do not require jumping at all. We have learned that wading in the shallow end is quite sufficient at this administrative level.

2. Climatic Problems:

From Oct. 1 through May 1 most outdoor pools in Ottawa are either a) drained for the winter or b) frozen. At this point in time we are not recommending that our clients jump under winter conditions. While the deputy ministers will certainly notice, it is considered possible that the loss of clients due to physical disability or death might make the operation counter-productive.

3. Specific Plans for Your Visit:

a) Your jump is scheduled for May 24, 1974, at 6:30 p.m.

b) Since you wish to be noticed by three deputy ministers we are arranging an invitation for your wife and yourself to a cocktail party at the French embassy on Sussex Street. We have chosen this location because it a) is next door to the prime minister's residence and b) overlooks the Ottawa River.

c) The importance of this matter makes it obvious that a pool jump will be inadequate. You will be required to jump from the terrace into the Ottawa River. Furthermore government sources strongly suggest that your good wife jump too. Perhaps hand in hand would be best.

Fees: Our fee for an embassy cocktail party double river jump is $100 a net foot. Your jump is 63 feet so our charge will be $6,300. Ear plugs and life vests are included — federal tax extra.

I strongly suggest that you proceed with this plan. The price of being noticed goes up each year. It is rumored that in 1974 the top mandarins will notice no businessman who does not jump from the Peace Tower into the Centennial flame. I await your instructions.

Yours sincerely, J. Bromwell Finster, BACKDOOR CONSULTANTS LIMITED.

PLAN YOUR FINANCIAL FUTURE WITH CANADA'S MOST COMPLETE PERSONAL FINANCIAL SERVICE

- Mutual Funds
- Guaranteed Certificates
- Pension Trusts
- Estate Planning
- Life Insurance
- Annuities

Making the best use of your money is no simple matter. Productive money management requires a plan designed specifically for you — a plan that helps you comfortably accumulate a tidy sum of money. You'll enjoy a feeling of independence when you have cash and no opportunity will ever pass you by.

Your Investors' representative can advise you objectively on share purchase plans, guaranteed certificates, estate planning, pension plans and life insurance protection. He'll put your financial affairs in order, to your best advantage. And he'll keep them that way with future services to keep pace with your changing and growing needs.

Call the man with the complete personal financial service.

D. A. (Don) Jenson
Manager, Vancouver Island Region
(16th Year)

Paul Belliveau
Division Manager, Nanaimo
(11th Year)

Craig Campbell
Division Manager
(7th Year)

Fred Hitchens
Senior Account Executive
(25th Year)

Dudley Roberts
Senior Account Executive
(22nd Year)

Monty Armstrong
Senior Account Executive
(18th Year)

Harry Chapman
District Manager
(19th Year)

Neil Main
District Manager
(16th Year)

Ted Wicken
District Manager, Victoria
(16th Year)

George Van Der Hagen
District Manager
(13th Year)

Pat Baron
District Manager, Nanaimo
(11th Year)

Norris White
Representative
(18th Year)

Gordon Sword
Representative
(16th Year)

Bob Lang
District Manager
(13th Year)

Joe Godfrey
Representative
(12th Year)

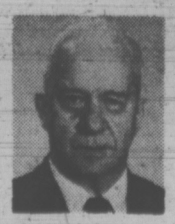

Jim Turnbull
Representative
(8th Year)

Dick Gallant
Representative, Nanaimo
(4th Year)

John Gill
Representative
(3rd Year)

Dave Hartley
Representative
(1st Year)

Investors SYNDICATE LTD. 1000 Douglas Street, Victoria, B.C., Bus. 388-4234

POWER TAG: $11.3M

VANCOUVER (CP) — British Columbia Hydro sold 2,865 million kilowatt hours of electrical power to the United States in the 12-month period ending last Aug. 31, Hydro officials said Thursday.

They said the sales ¼ representing about 13 per cent of the provincial utility's total electrical power output during the period, brought a revenue of $11.3 million.

Officials declined to estimate the profit earned from the export of power but insisted there hade been a profit and said "B.C. Hydro customhave not suffered in any way."

It was sold on an interruptable base, meaning that it could be cut off at any time, and was exported to help meet a critical shortage of electrical energy in the U.S. Pacific Northwest.

NORDIA'S
ARE COMING
PEETZ

BEARS TAB TOM

PHILADELPHIA (CP) — Chicago Bears have obtained defensive end Mel Tom from Philadelphia Eagles for an undisclosed choice in the National Football League's 1974 draft.

Pogo Creator Dies

WOODLAND HILLS, Calif. (UPI) — Cartoonist Walt Kelly—creator of Pogo, Albert, Churchy La Femme and a swampful of talking creatures that were true political animals—died Thursday.

Kelly, 60, suffered a stroke at the motion picture and television country home and hospital, where he was hospitalized last month for insulin shock while on a business trip here from his home in New York.

After working as an animator for Walt Disney studios, Kelly launched "Pogo" as a daily comic strip in 1949. In the 1950s it swiftly gained popularity for its political and social satire.

In the depths of the "Okefenokee Swamp," good-hearted Pogo, conniving Albert and their host of animal buddies made comments on the issues of the day, or lived out their own versions of national events.

In the heyday of Sen. Joseph McCarthy, the strip featured "Wiley Cat," a sly, shotgun-toting wildcat with McCarthy's five o'clock shadow and facial features, who hunted unscrupulously for enemies only he could see. When former Communists and sympathizers recanted and identified others as former comrades, Kelly brought in a trio of birds who took turns snitching on each other.

President John F. Kennedy appeared as a talking egg, and in recent years new animals appeared bearing the features of J. Edgar Hoover, John Mitchell, Spiro Agnew and President Nixon.

"I was very much inspired by him, said Charles Schultz, who draws the "Peanuts" strip, when told of Kelly's death. "He introduced new themes into the comic strip medium."

A spokesman for Publishers-Hall syndicate said the strip will continue to be produced by a team of writers and artists that has been working with Kelly since he became ill with diabetes several months ago.

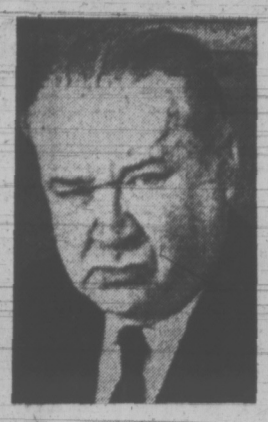

KELLY

HOME DONATIONS LAG

The United Way may not reach its $680,000 objective in Greater Victoria unless residential contributors increase their donations, campaign director Murry Glazier said Thursday.

Glazier said residential donors — who usually contribute 20 per cent of the fund — are not giving "as enthusiastically as I would like to see."

Glazier said Thursday he attributed the lack of enthusiasm to an "expectation in many people's minds that the United Way will be phased out."

The campaign director believes this will not happen.

He pointed out that Health Minister Dennis Cocke has said the United Way will still be an essential organization even if the government becomes more involved in supplying health and welfare services.

W-I-D-E
OPEN METERING

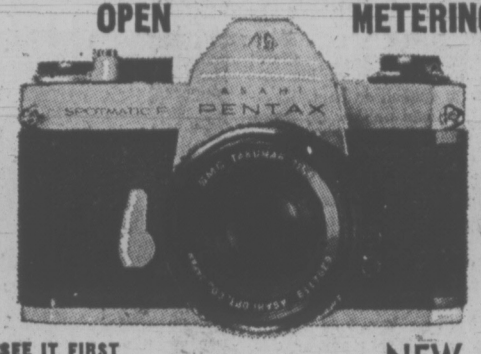

SEE IT FIRST AT THE ELECTRIC EYE
NEW MODEL!

PENTAX SPOTMATIC F

Electric Eye is proud to announce the arrival of the new Spotmatic F. This exciting camera features wide open metering which means the reflex viewing never goes dim! This feature was previously available only on the PENTAX ES CAMERA. Your present Pentax Lenses will also function as usual on this new model.

CONTACT "THE ELECTRIC EYE FOR FULL DETAILS"

THE ELECTRIC EYE LTD.
1006 Broad Street
386-0333

"Helping you get Better Pictures is Our Business"

Oil Clean-Up Planners Back to Drawing Board

VANCOUVER — Establishment of an expanded oil pollution clean-up plan for B.C. coastal water has been delayed and planners involved in Ministry of Transport discussions sent back to the drawing board.

The companies which were asked to submit proposals could not offer the department an entire package, a ministry spokesman said Thursday.

Each of the companies — Seaspan International Ltd., Rivtow Straits Ltd., and Clean Seas Canada Ltd. — "have excellent specialized capabilities," said H. O. Buchanan, MOT western regional director. But no one company could offer the department a package, he said.

After meetings here Tuesday and Wednesday, the companies have decided to review proposals and the MOT will also take another look at its requirements.

The meetings had been scheduled some weeks ago but were interrupted by the oil spill of Sept. 25.

Buchanan said adopted proposals will be much greater in scope both in terms of equipment and personnel than the current one, now operated by the ministry's marine services.

He added the "much more ambitious" spill plans now being discussed do not include establishment of a fleet of pollution vessels — "at least not at this time."

THEATRE DEAL FORMALIZED

They have yet to hand over the $250,000 to Famous Players Ltd., but Victoria, Oak Bay and Saanich Thursday formalized the acquisition of the Royal Theatre as a municipal cultural centre.

At the Empress Hotel reception which put the seal on the transaction, Famous Players president David Mooney, of Toronto, also announced plans for two new theatres to be incorporated in multi-use structure, on the site of the Capitol at Yates and Blanshard.

Mooney said in addition to the below-grade theatres and underground parking, the complex would include ground-floor retail space, office space above and, above that, a 75-unit apartment component.

He said preliminary discussions have been held with the city planning department and formal details of the proposal will be announced next month when a submission is made to the Advisory Planning Commission.

The venture is a joint one with the Victoria firm Explorer Developments Ltd., an affiliate of Farmer Construction, he said.

Mooney handed to Oak Bay Mayor Frances Elford, chairman of the Greater Victoria intermunicipal committee, a $2,000 cheque to be used for purchasing tickets for senior citizens to attend performances of the Victoria Symphony.

Elford, in expressing appreciation to Famous Players for its co-operation with the municipalities, voiced disappointment that Esquimalt had not entered the purchasing partnership — although she said she could understand their concerns on the financial problems involved.

The Royal Alexandra

1-BEDROOM SELF-OWNED APARTMENTS HAVE . . . TWO OAK BAY VIEWS

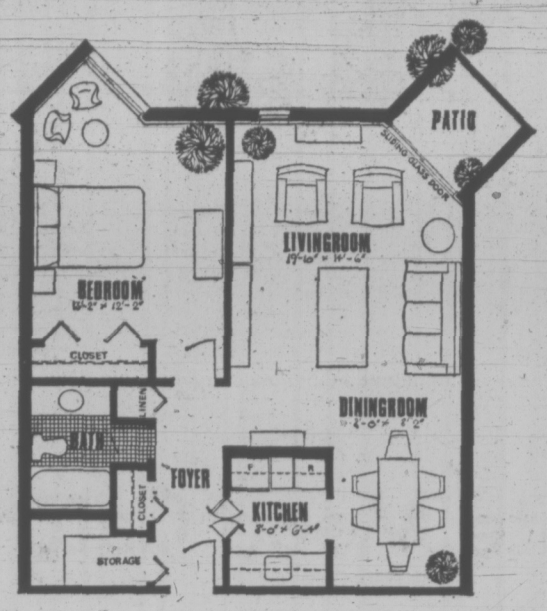

- Solid concrete walls and floors.
- Therapeutic pool.
- Exercise pavilion.
- Sauna.
- Electronically secured parking.
- Immediate occupancy—Very few apartments left.

1-Bedroom From $29,900

When you visit these luxurious appointed suites and see the location and setting on Beach Drive, and realize how fast your investment will grow in the last apartment building facing the Oak Bay Marina, you'll understand why we're half sold already.

GUARANTEED TRADE PLAN
If we don't sell your home in 90 days we'll buy it. Show homes open noon to 8 p.m.

Marketing by REMCI A Division of the
H.A. Roberts GROUP LTD.

The Royal Alexandra
Address: 1450 Beach Drive, Phone 592-2631
OPEN HOURS: noon to 8 p.m. every day

VOLVO

DEALER LICENCE D2783
Brian Holley
DOUGLAS AT CLOVERDALE 384-1161
Volvo 142 Grand Luxe

CASHWAY

WHERE CASH BUYERS SAVE MONEY

INSULATION
GOLD NUGGET LOOSE FILL
Best Price in Town
CARLOAD SALE
CASHWAY PRICE ONLY 1.29 Per Bag
ADD 2" MORE TO YOUR PRESENT INSULATION AND SEE HOW MUCH YOU SAVE ON FUEL COSTS.

WEATHERSTRIP
STOP DRAFTS
FOAM ON WOOD Set 1.59
VINYL ON METAL, Set 1.79
TAKE ADVANTAGE OF THESE LOW CASHWAY PRICES

CEILING TILES
12"x12" Carton 12.95
12"x24" Carton 12.95
16"x16" Carton 12.95
1 Carton covers 64 Sq. Ft.

PLYWOOD
¾" UNSANDED. CASHWAY, ONLY 8.95
5/16" UNSANDED. CASHWAY, ONLY 4.29

PRESTO LOGS
8 for ONLY 1.00
OR 1 UNIT (240) 30.00

ROUGH CEDAR

1x6	Lin. Ft.	13¢
1x8	Lin. Ft.	18¢
1x10	Lin. Ft.	24¢
1x12	Lin. Ft.	30¢
2x4	Lin. Ft.	18¢
2x6	Lin. Ft.	26¢
2x8	Lin. Ft.	34¢
2x10	Lin. Ft.	45¢
2x12	Lin. Ft.	60¢

IT PAYS TO SHOP CASHWAY

LUMBER SPECIALS

2"x4" Green Clears	Lin. Ft.	20¢
2"x6" Green Clears	Lin. Ft.	30¢
1x4 Strapping	Lin. Ft.	4¢
2x3—8'	Each	89¢
2x3—6' Shorts	Each	40¢
2x4—6' Shorts	Each	50¢
2x6—6' Shorts	Each	72¢
2x8—6' Shorts	Each	84¢
2x10—6' Shorts	Each	96¢
2x12—6' Shorts	Each	1.08
2x3—7' Shorts	Each	45¢
2x4—7' Shorts	Each	65¢

FIBREGLASS INSULATION
2" Thick — 15" Roll Covers 100 Sq. Ft.
CASHWAY PRICE 6.30

HAND TOOLS

Ratchet Screwdriver	1.99
Keyhole Saw	1.89
6-Pce. Screwdriver Set	2.39
Framing Square	5.19
Metric Wrench Set	9.95

PAINT AND PAINT SUNDRIES

WALLHIDE LATEX
Gal. — Reg. 12.95 ..... 9.75
Qt. — Reg. 4.10 ..... 2.99
SATINHIDE LO-LUSTRE
Gal. — Reg. 14.80 ..... 10.95
Qt. — Reg. 4.35 ..... 3.49
WALLHIDE GLOSS
Gal. — Reg. 13.45 ..... 10.95
Qt. — Reg. 4.30 ..... 3.39
TURPENTINE
Qt. 1.33 Gal. 3.95
Paint Thinner Gal. 1.69
7½" Roller and Tray 1.19
9" Roller and Tray 3.89

SLEGG'S CASHWAY LUMBER
Victoria's Only Cashway Lumber Yard
3955 QUADRA ST. 479-7151
9764 FIFTH ST., SIDNEY 656-1125
Open 7:30 a.m. to 5:30 p.m. — 6 Days a Week

ARBORITE
4x8 SHEETS. CASHWAY PRICE 16.95

COLEMAN WATER JUGS
Just a few left at low clearance prices.

You can taste the Seagram in King Arthur Gin.

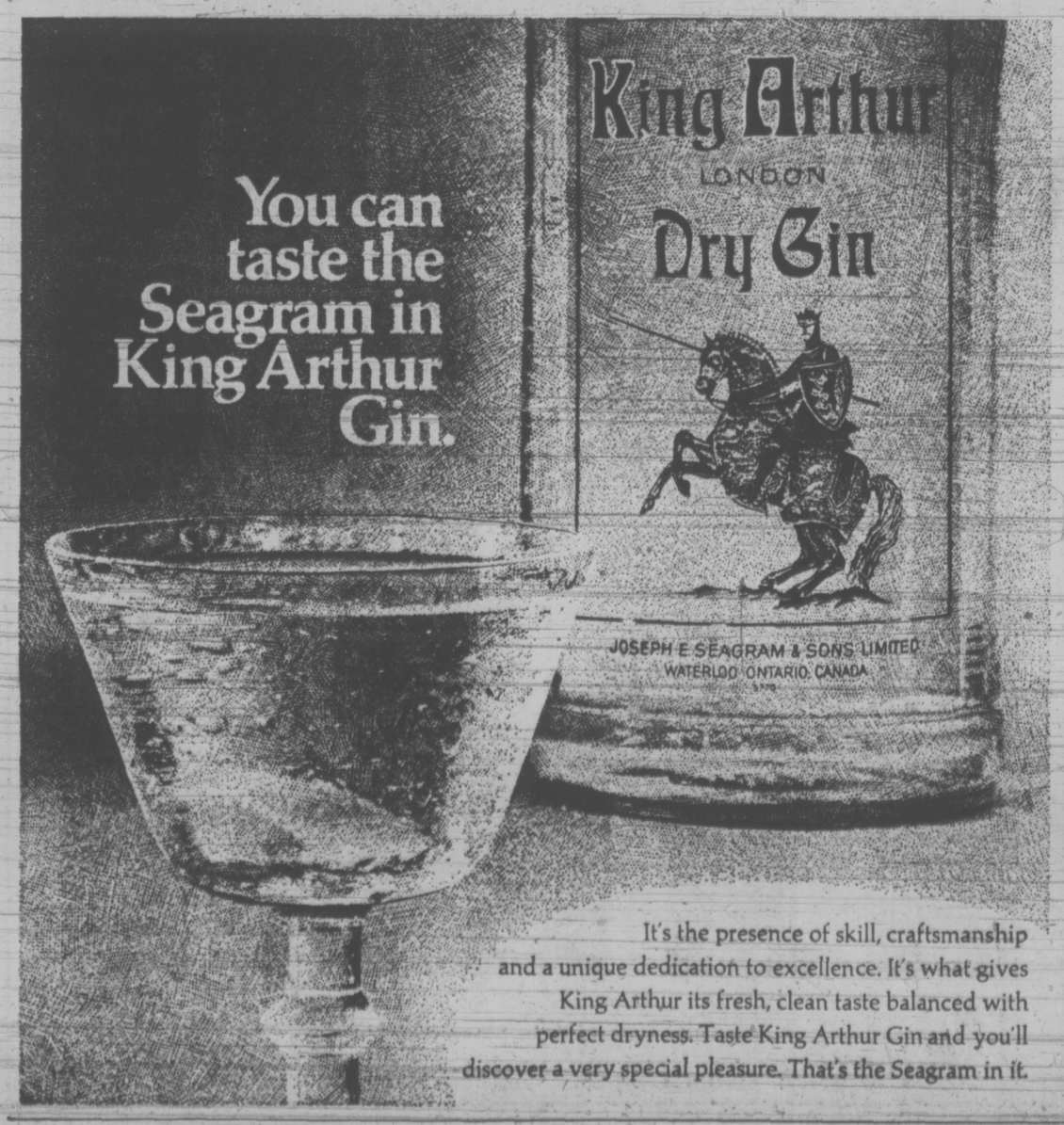

It's the presence of skill, craftsmanship and a unique dedication to excellence. It's what gives King Arthur its fresh, clean taste balanced with perfect dryness. Taste King Arthur Gin and you'll discover a very special pleasure. That's the Seagram in it.

Farm Bill Attacked As 'Blackmail' Tool

The provincial government will be able to "blackmail" its way into partnerships with secondary agricultural industries, a Social Credit member charged Thursday in attacking a farming bill.

Don Phillips (SC — South Peace River) said the government "could end up owning all the farm processing companies in the province" under the Farm Products Industry Improvement Act.

The act was approved in principle unanimously by the house after Phillips and other opposition MLAs criticized the wide latitude they say it gives the government to become involved in secondary farming enterprises.

Section three of the bill, which allows, among other things, the government to purchase an interest in agricultural industries, means, according to Phillips, the government "can needle their way or blackmail their way" into businesses.

Speaker Gordon Dowding made Phillips withdraw the statement the second time he said it and Phillips said instead the government could exert "undue pressure."

Agricultural Minister Dave Stupich denied the government would apply pressure under the act and said to the contrary the Crown had been pressured by farmers to bring in the legislation.

The act allows the government to extend loans and loan guarantees, as well as some direct incentive grants, to farm industries.

Stupich told the house the bill is the third and final part of the government's agricultural program.

Unlike the B.C. Development Corporation, he said, the act draws attention to the agricultural industry and means that the criteria for receiving credit assistance will be different from other industries. Other considerations will make it easier for farm industries to get loans, he said.

Scott Wallace (PC—Oak Bay) said there is something inherently dangerous in the government becoming involved in partnerships as is allowed in the bill.

He echoed Phillips' fear that the government could take control of the whole processing industry and said when government is involved in business it is in a "unique" position to use powers not available to other private businesses.

The situation, he said, is one of a division of philosophy between the two sides of the house.

Other agricultural bills were given third and final reading in the house Thursday after the house in committee approved each section of the bill.

The Domestic Animal Act was approved without amendment after Allan Williams (L—West Vancouver-Howe Sound) said by defining dogs as "species canine" the bill covers wolves as well.

Amendments to the Distress Area Assistance Act, broadening assistance options, and the Livestock Production Act were also given third reading without amendment.

In another agricultural development, the legislature approved in principle the Weed Control Act, a measure introduced this week by Stupich to help reduce economic losses caused by weeds.

The opposition criticized the bill because the cabinet has the power to designate noxious weeds.

The government countered that this allows the act to be applied to specific circumstances in different local areas.

On a day of good progress, the house gave final approval to the following bills: amendments to the Corrections Act and the Real Estate Act; the Personal Information Reporting Act; and a series of minor financial bills.

HOT MIKE ISSUE UNDER STUDY

The dispute over microphone cut-off switches used in the legislature was settled in humble fashion Thursday as members agreed to refer the issue to a standing committee.

Premier Barrett told the house the problem was not one of micorphones or switches but of the continued abuse of the microphones by members trying to make their point in heated debate.

"I am naming myself in this," he said.

"This house has a problem and only the house can offer a solution," he said, recommending that a committee of the most respected and senior members of the legislature look into the abuse of house rules immediately.

The standing committee to select committees was chosen for the task.

The issue erupted Wednesday during farm legislation debate when deputy Speaker Hartley Dent, in trying to bring a member to order, pressed a button on his desk cutting off all the members' microphones, except for his own.

Garde Gardom (L — Vancouver-Point Grey) then rose on a point of personal privilege to ask who had authorized the installation of the cut-off switch on the Speaker's desk.

Speaker Gordon Dowding told the house Thursday the cut-off system had been installed in 1956 and involves a cut-off switch for the opposition side and one for the government side.

Previously, however, the Hansard recorders controlled the switches and did so on the Speaker's order. Since this summer's renovations in the house, the Speaker and deputy Speaker can control the switch.

The Speaker's mike is always on, he said, but the MLAs' mikes are activated individually as each member is recognized to speak.

The cut-off is essential, he said, because the mikes are attached to a recording device for Hansard and if more than one member speaks the Hansard recorders get a garbled tape.

Transport Minister Robert Strachan supported Dowding's statements, saying the Speaker has the right to say who shall speak and when. If members refuse to recognize that right, he said, the Speaker must be able to enforce his right with the cut-off switch.

Allan Williams (L — West Vancouver-Howe Sond) drew applause from the members, however, when he supported the Premier and said it was time the assembly "matured" and began to respect the rules.

"If we're not adult enough for that then we don't deserve to be here," he said.

In Ottawa, Williams said, members sit down when they are told to by the Speaker and the question is whether the legislature is prepared to abide by house rules.

The agreement to have a committee investigate the switches and the abuse of rules was informal and no specific terms of reference were outlined.

CLOCKS
WITH SCONCES
GALBRAITH'S
CLOCK SHOPPE
762 YATES 383-9434

CTV CANNOT USE BUGGED CAUCUS TAPE

OTTAWA (CP) — Any use of a CTV network tape recording of a New Democratic Party caucus would be in contempt of Parliament, the television network has been warned by Commons Speaker Lucien Lamoureux.

The warning is contained in a letter Thursday from the Speaker to Tim Ralfe, a CTV reporter who placed an electronic bugging device in an NDP caucus room on Parliament Hill Wednesday.

Ralfe said Thursday only one copy of the tape was made — about 30 minutes in total on two reels. Both reels were given to the NDP as ordered by the Commons Wednesday, he said.

The bugging device was monitored during the meeting on a radio receiver in a CTV truck behind the Commons chamber.

Ralfe told NDP Leader David Lewis of the bugging shortly before the Commons sat Wednesday. He said it was done to demonstrate how easily rooms can be bugged and the need for electronic eavesdropping legislation. CTV plans a special program on the subject in November.

Home Recipe Plan Takes Off Ugly Fat

It's simple how one may lose pounds of unsightly fat right in your own home. Use this home recipe dietary plan. It's easy, no trouble at all and costs little. Just go to your drug store and ask for Naran Reducing Plan. Pour liquid into a pint bottle and add enough grapefruit juice to fill the bottle. Take two tablespoonsful twice a day as needed and follow the Naran Reducing Plan.

If your first purchase does not show you a simple easy way to lose bulky fat and help regain slender more graceful curves; if reducible pounds and inches of excess fat don't disappear from neck, chin, arms, hips, abdomen, calves and ankles just return the empty carton for your money back. Follow this easy way endorsed by many who have tried this plan to help bring back alluring curves and graceful slenderness. Note how quickly bloat disappears, how much better you feel. More alive, youthful appearing and active.

The glorious beer of Copenhagen

Now brewed in British Columbia

Carlsberg has long been the world's most exported Lager beer. Now Carlsberg, the glorious beer of Copenhagen, is brewed right here in British Columbia. And because it's now brewed here, you can enjoy Carlsberg fresh from the Brewery.

Carlsberg . . . brewed with all the skill and tradition of Denmark to the taste of Canadian beer drinkers. Discover Carlsberg for yourself.

The Carling Breweries Ltd.

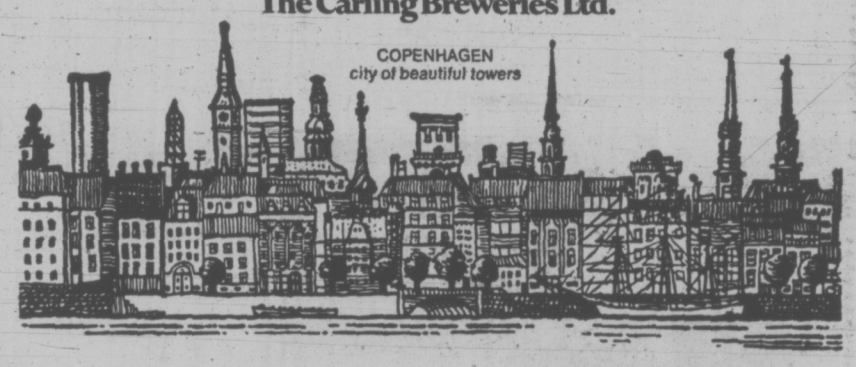

West Coast Ports 'Need Massive $'

REGINA (CP) — Massive investment on the scale of the St. Lawrence Seaway project is needed to develop west coast ports so that Canada will not lose trading opportunities, the president of the Western Transportation Advisory Council said Thursday.

Council president Frederick Anderson of Vancouver told a symposium on Canada-Japan trade that:

"The facilities at the western egress will be quite unable to cope with the expected doubling or tripling of volume over the next two decades. It is doubtful whether any marginal improvement to the ports will equip them adequately.

"Increasingly we will see Japanese and Pacific trade bypassing Canada or moving through our boundries to the south and the east as the economies of Canadian west coast port operation increase."

The prospect of lost trade could be avoided if the ports are developed as a national undertaking like the seaway, he said. Anderson was once an adviser to the St. Lawrence Seaway authority.

Speaking of transport in general, he cautioned against the belief that improvements to the transport system will by themselves bring economic growth:

"Growth and development do not flow automatically or rapidly on the heels of transport investment . . .

"Transport investment in Canada, and in Western Canada, cannot be shown to be the causal force for Canadian development.

"Necessary it certainly was and is. Sufficient it was not and is not."

Anderson also asserted that the Canadian plains are "almost a unique phenomenon" in that they are industrially undeveloped but have a high standard of living.

"We owe our present standard of living not to the wealth of our resources alone — for other parts of the world have those — but to the economic and social fabric of a nation which has no 'natural' right to exist.

"Unsatisfactory as we may view our relative status within Canada, in absolute terms the prairies have benefitted as few of the world's natural resource areas have."

Now Available
VANCOUVER ISLAND RAILROADS
BY ROBERT D. TURNER

A dazzling chronicle on the various mining, logging, main line, interurban, and street railways of Vancouver Island and the men who built them. Complete with many maps; 65 illustrations, index and bibliography. 176 Pages, size 9"x12".

$14.95 Plus Tax

Limited Number of Signed Copies Available

BOOKS CANADA
45 Bastion Square
VICTORIA
Phone 386-7794
Law Chambers Building
"For People Who Care About Canadian Books"

Mail Orders Shipped Promptly Anywhere.

Parents Sue

QUESNEL (CP) — Parents of Leonard Edward Gordon, 2, killed last June when a grass-hockey goal fell on him on the Cariboo Senior Secondary School grounds, are suing the school. Coroner Chuck Beath made recommendations that the goals be fastened more securely or removed from the grounds when not in use.

Armstrong Winchester Carpet. A part of family planning. $10.95 sq. yd.

Planning a family and planning ahead go hand in hand. Which is why we strongly recommend Winchester, the most popular hardtwist carpet in Canada. Winchester is made from remarkably long-wearing Monsanto Acrilan Plus acrylic, so it'll take everything a young family can put it through. And there are 14 vibrant colours to choose from. Winchester. The family carpet, from Armstrong.

A+ Acrilan Plus Excellence in acrylic carpet fiber by Monsanto

Armstrong
creators of THE INDOOR WORLD

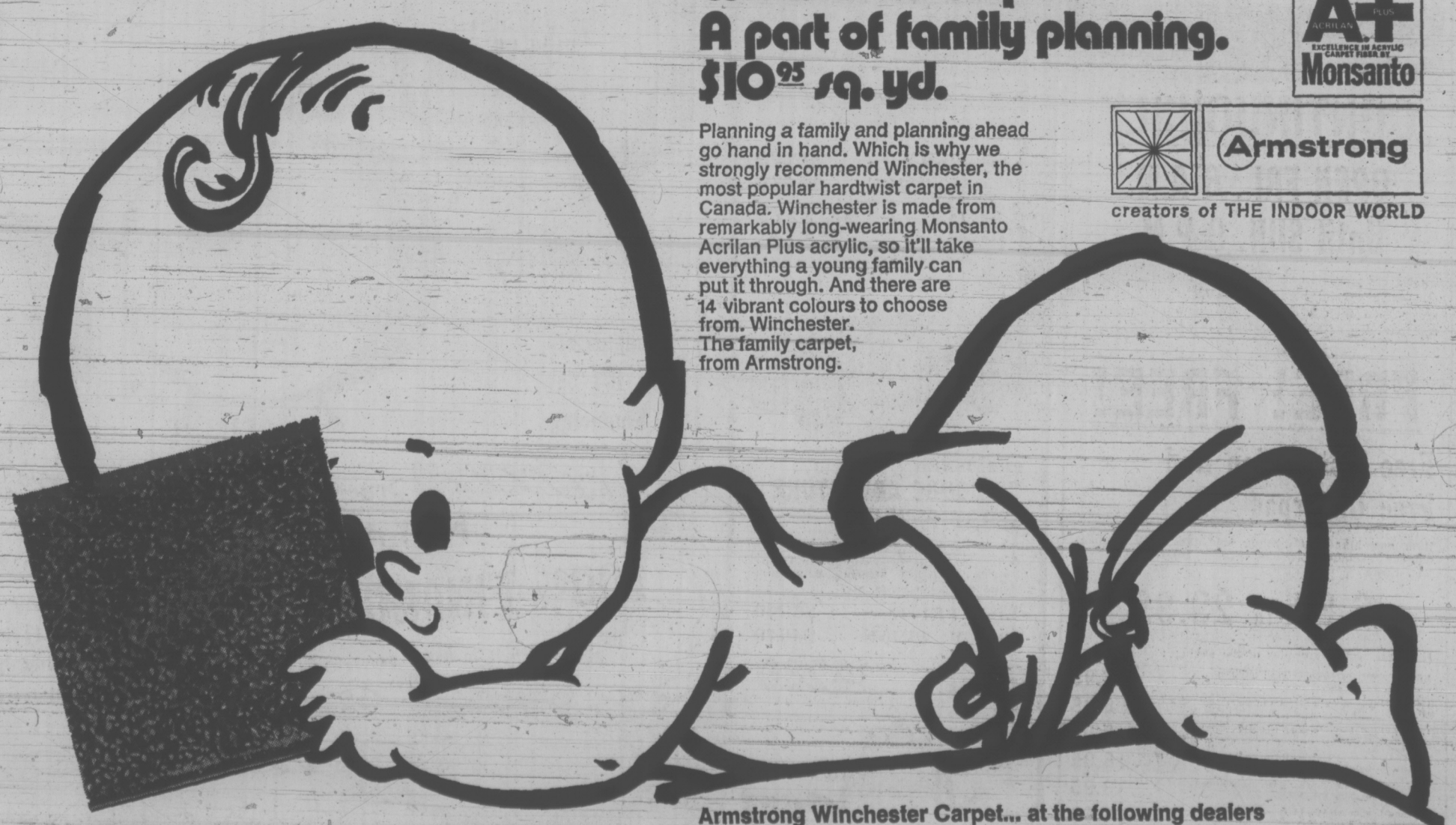

Armstrong Winchester Carpet... at the following dealers

Oak Bay Interiors, 2234 Oak Bay Ave., 598-4712
B & E Floor Coverings, 3947-A Quadra, 479-1617
Stevens Interiors Ltd., 1126 Quadra St., 386-2951
Old Country Floor Coverings, 3130 Napier Lane, 382-4321
Hourigan's Carpets, 715 Pandora, 386-2401
Capital City Carpet, 1920 Oak Bay, 598-4441
B & E Floor Covering, 540-5th St., Nanaimo, 753-5912
Standard Furniture, 737 Yates St., 382-5111
Reliable Floors, 3311 Oak St., 386-0821
Sweet Floors Ltd., 385 Terminal, Nanaimo, 754-6341
F. M. Beatty, 734 Aldebury, 386-9242
Key Furniture, 9756 Willow, Chemainus, 246-3013
Graham Chesterfield Ltd., 56 Victoria Cres., Nanaimo, 753-2426
Garner Builders' Supplies, 256 Government, Duncan, 746-4481
McQuay's Decor, 364 Trunk, Duncan, 748-9312
Len's Interiors Ltd., 250 B.C. Hwy. No. 1, Duncan, 748-9931
Inlaid Floor & Supply Co., 904 Crace, Nanaimo, 753-3613

Snow Gear Must For Park Travel

EDMONTON (CP) — Effective Oct. 23, all vehicles travelling in the Banff, Jasper, Kootenay, Yoho, Glacier and Mount Revelstoke national parks will be required to carry snow tires or chains.

Anyone involved in an accident using summer tires, including radioal tires, may be prosecuted after that date under national parks regulations, L. H. Robinson, director of Parks Canada's western region, said Thursday.

Special precautions will be necessary in the Rogers Pass area of Glacier National Park, which averages 350 inches of snow annually, he said.

Signs will be posted to warn the operators of vehicles pulling trailers or weighing more than 30,000 pounds when chains are mandatory.

the prairies

Licensing Planned

EDMONTON (CP) — The Alberta government plans to license all car salesmen, Consumer Affairs Minister Bob Dowling said Thursday.

He told the legislature a ministerial order requiring the licensing has been prepared but has not been put into effect because the department wishes to consult further with the car dealers.

Sit-In Probe Set

MELFORT, Sask. (CP) — An investigation will be conducted into the recent sit-in by Indians at the Indian affairs office in Saskatoon. Davie Ahenakew of Prince Albert, chief of the Federation of Saskatchewan Indians, said.

The federal building was occupied last week by members of the Saskatchewan Native Women and Saskatchewan Native Youth organizations.

Ahenakew, after a meeting with Saskatoon district chiefs, said that money was stolen during the demonstration and he has been told violence was used.

Policewoman Upheld

EDMONTON (CP) — The transfer of a senior policewoman to an all-male detective unit has been upheld by the Edmonton Police Commission.

Chief Constable Fred Sloane and the Edmonton Police Association were informed Wednesday of the commission's decision upholding transfer of temporary Staff Sgt. Eileen Finlayson to the general duty unit in the criminal investigation division.

She had assumed her duties in a temporary acting capacity early last month despite complaints lodged with Chief Constable Sloane by the Edmonton Police Association. Several members of the force had expressed annoyance at having a woman as staff sergeant.

Fertilizer Shortage

RED DEER (CP) — Central Alberta fertilizer dealers can't keep up with demands, an official of the Alberta Wheat Pool said Thursday.

Farmers are buying more fertilizer this fall than they have for years and they have more cash in hand this year, Al Beattie said in an interview.

He said that farmers anticipate a shortage of all fertilizers in the coming year.

Taxes Won't Rise

REGINA (CP) — Saskatchewan Premier Allan Blakeney said he foresees no increase in provincial tax rates for next year, despite federal measures that will lower the tax revenue the province would have received.

Since Saskatchewan's tax is in effect a percentage of federal income tax, that would mean lower revenues for the province than would otherwise have been the case.

Blakeney told reporters, however, that economic growth will increase Saskatchewan revenues by as much as the province needs and therefore provincial income tax rates will not have to be raised.

CURLING
JEUNE BROS.

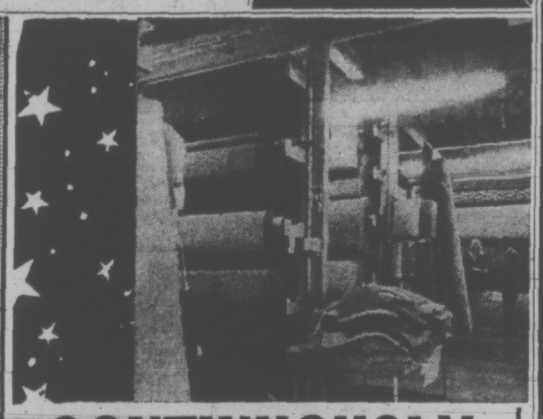

CONTINUOUSLY
OPEN FRI., 6 A.M.
Until SUN. 9 P.M.

That gives you lots of extra time to take advantage of our extra special bargains in CARPETING. You've never seen such a choice . . . come and catch us asleep at the switch during the night, and SAVE!

FREE! FREE!
Free Installation And Free Underpad

With any Mandel Carpeting sold this week (indoor-outdoor excluded). Prices range, COMPLETE, SQ. YD. From

6.99 to 29.95

Here are some examples of the savings:

BROADLOOM, in green or gold, installed complete, SQ. YD.	6.99
100% NYLON SHAG installed complete, SQ. YD.	8.99
100% NYLON BROADLOOM installed complete, SQ. YD.	8.99
Luxurious medium length SHAG, 20 colour tone on tone choices, installed complete, SQ. YD.	16.95
Hardwearing, short, thick SHAG, commercially rated, installed complete, SQ. YD.	13.95
Medium Length SHAG, 12 colours, installed complete, SQ. YD.	11.49
Star of India SHAG, 12 colours, installed complete, SQ. YD.	29.95

mandel FLOOR COVERINGS
Quadra at McKenzie
479-7121

Dodge CHRYSLER SALES/SERVICE

DODGE SHOW

SEMI-ANNUAL CLOCK SALE
SATURDAY OCTOBER 20th

SAVE $1.00 PER MINUTE

SAVE $1.00 PER MINUTE ON THESE BRAND NEW DODGES

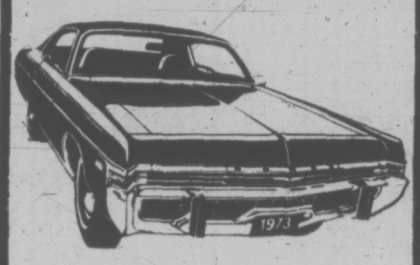

DEMONSTRATOR '73 DODGE
MONACO 4-Door Hardtop
(Stock No. 3088)
Fully Factory Equipped
● Deluxe Vinyl Interior, Centre Arm Rest ● G78x15 Belted White Side Wall Tires ● 3-Speed Torque Flite Automatic Transmission ● 360 Cu. In. V8 (uses regular fuel) ● Tinted Glass ● Left Remote Control Mirror ● Custom Radio ● Vinyl Roof ● Plus All Standard Features ● Exclusive New Electronic Ignition ● Power Steering ● Power Brakes.

LIST PRICE	$5688
10 A.M. PRICE	$4988
4 P.M. PRICE	$4628

BRAND NEW
'73 MONACO 3-Seat Wagon
(Stock No. 3476)
● 360 V8 Engine ● Heavy Duty Parchment Vinyl Interior ● Centre Arm Rest ● Power Steering ● Power Brakes ● Torque Flite Automatic Transmission ● L84x15 White Side Wall Fibreglas Tires ● Premium Wheel Covers ● Remote Control Mirror ● Custom Radio ● Heavy Duty Suspension and Sway Bar ● Chrome Roof Rack ● Door Protectors ● Tinted Glass, All Windows ● Exclusive Electronic Ignition.

LIST PRICE	$6279
10 A.M. PRICE	$5479
4 P.M. PRICE	$5119

BRAND NEW
'73 DODGE ADVENTURE SPORT PICK-UP
(Stock No. 3416)
● Big 360 V8, 3-Speed Automatic Transmission ● Power Steering ● Custom Radio ● Bucket Seats, etc.

LIST PRICE	$5240
10 A.M. PRICE	$4640
4 P.M. PRICE	$4280

All Used Cars Carry National's Famous 2-Year G.W. Warranty

12. '73 DODGE DART
2-Door hardtops and sedans well equipped. 6 to choose from.
10 A.M. PRICE $3769
4 P.M. PRICE
$3409

11. '72 CHARGER SE
Fully equipped.
10 A.M. PRICE $3969
4 P.M. PRICE
$3609

10. '70 SIMCA SEDAN
10 A.M. PRICE $1369
4 P.M. PRICE
$1009

9. '68 DATSUN PICK-UP
10 A.M. PRICE $1469
4 P.M. PRICE
$1109

8. '69 PLYMOUTH
2-Door Hardtop Automatic
10 A.M. PRICE $1769
4 P.M. PRICE
$1409

7. '69 CHEVROLET SEDAN
V8 Automatic
10 A.M. PRICE $1869
4 P.M. PRICE
$1509

EVERY CAR IN STOCK GOES DOWN $60 PER HOUR

ALL CARS CLEARLY MARKED AND PRICED

Immediate on the Spot Financing

NOT A RED CENT DOWN
100% FINANCING
★ NO RED TAPE
★ NO WAITING
★ No Payments 'til Dec. '73
Up to 48 Months to Pay — Convenient Low Rates To Suit Your Budget (on approved credit)

National Motors Victoria Ltd.
Dealer Licence D2998

NATIONAL CHRYSLER DODGE
Both sides of 800 Block YATES ST. ● 384-8174

CITY DOWN

Dodge CHRYSLER Dodge Trucks SALES/SERVICE

SALE STARTS SATURDAY 10 A.M.

SEMI-ANNUAL CLOCK SALE SATURDAY October 20th

From the time the sale starts (Saturday 10 a.m.) our sensationally low CAR and TRUCK prices will DROP an unbelievable $1.00 per minute!

ALL TRADE-INS ACCEPTED AND WELCOME
Immediate Appraisals
Trade up or down

OVER $100,000 STOCK OF DEPENDABLE USED CARS TO CHOOSE FROM

1. '67 CHRYSLER NEW YORKER
Fully Powered
10 A.M. PRICE $1969
4 P.M. PRICE
$1609

2. '67 CHEVROLET SEDAN
10 A.M. PRICE $969
4 P.M. PRICE
$609

3. '65 CHEVROLET CONVERTIBLE
10 A.M. PRICE $1069
4 P.M. PRICE
$709

4. '65 SUNBEAM COUPE
10 A.M. PRICE $969
4 P.M. PRICE
$609

5. '60 CHRYSLER SEDAN
10 A.M. PRICE $469
4 P.M. PRICE
$109

6. '69 TRIUMPH CONVERTIBLE
10 A.M. PRICE $1769
4 P.M. PRICE
$1409

FREE JAVA AND DONUTS ALL DAY

Come Early and reserve the car of your choice!
or
Take your chance and buy when the sale ends at 4:00 p.m. Sat.

Courteous Dodge Boys at your immediate service

CJVI on Location

"Victoria's Most Trusted Name for 69 Years"

OVER 150 CARS AND TRUCKS TO CHOOSE FROM

Dependable USED CARS

DEALER LIC. D2995

TIME TICKS AWAY . . . YOU CAN SAVE $1.00 PER MINUTE ON THESE NEW CARS TOO!

DODGE

DEMONSTRATOR
'73 CHRYSLER NEW YORKER 4-DOOR HARDTOP
(Stock No. 3300)
● Luxurious Parchment Cloth Interior ● 440, 4-Barrel Engine ● White Sidewall Tires ● Light Package ● Tinted Glass all windows ● Custom Radio ● Rear Speaker ● Rear Defogger ● Factory Air Conditioning ● Power Windows ● Premium Wheel Covers ● Exclusive Electronic Ignition ● Plus all Chrysler's Standard Safety Features.
LIST PRICE $7749
10 A.M. PRICE $6749
4 P.M. PRICE $6389

'73 CORONET Family Sedan
DEMONSTRATOR
(Stock No. 3056)
Fully Factory Equipped
● Durable Vinyl Interior ● G78x14 White Sidewall Glass Belted Tires ● 3-Speed Torque Flite Transmission ● 318 V8 ● Remote Control Mirror ● Rear Defogger ● Custom Radio ● Power Steering ● Deluxe Wheel Covers ● Exclusive Electronic Steering.
LIST PRICE $4519
10 A.M. PRICE $3989
4 P.M. PRICE $3629

'73 DART DEMO 4-DOOR FAMILY SEDAN
(Stock No. 3259)
● Fully Factory Equipped ● 318 V8 Engine ● Body Side Mouldings ● Heavy Duty Suspension and Sway Bar ● Deluxe Steering Wheel ● 3-Speed Wipers ● Deluxe Wheel Covers ● Rear Defogger ● Remote Control Mirror ● Custom Radio ● Power Steering ● Green Vinyl Bench ● Heavy Duty White Sidewall Polyester Tires ● Power Disc Brakes ● Automatic Transmission.
LIST PRICE $4038
4 P.M. PRICE $3678

'73 DODGE COLT 2-Door Hardtop
DEMONSTRATOR
(Stock No. 3558)
● Fully Factory Equipped ● Famous Mini-Hemi Engine ● 3-Speed Borg Warner Automatic Transmission ● Reclining Bucket Seats ● Adjustable Tilt Steering Wheel ● Astrair Ventilation ● Disc Brakes ● Custom Radio.
LIST PRICE $3252
4 P.M. PRICE $2892

NATIONAL CHRYSLER DODGE
Both sides of 800 Block YATES ST. ● 384-8174

Committee Backs Academy Rec

Oak Bay zoning committee has asked council to pass a bylaw ensuring Victoria Riding Academy land be made a "recreational-club" zone.

Committee chairman Ald. Brian Smith said Thursday if council approves the resolution at Monday's meeting a public hearing will be held.

Any future councils attempting to sell the land, said Smith, wil lthen be compelled to hold another public hearing before the land can be rezoned again.

The recommendation follows council's decision Oct. 9 to refuse the provincial government offer to purchase the land for $900,000 to build a 200-unit housing development.

The motion to refuse the offer was passed by a 4-2 vote. At that time Ald. Shirley Dowell moved to have the present zoning changed to ensure the land would be used for recreational purposes.

CRISIS CURBS YULE LIGHTS

SPOKANE, Wash. (AP) — It will be a dark Christmas season in downtown Spokane.

Businessmen have decided not to put up traditional electrified decorations to conserve energy.

Cadet Sponsor Wins

The 800 Wing, RCAF Association, has been awarded the Clearihue trophy from the Air Cadet League for sponsoring Squadron 89 Royal Canadian Air Cadets in Victoria.

The trophy also recognizes the financial support given to cadet squadrons in Sidney, Ladysmith, and Duncan.

Girls in the squadron received the Clarke Rose Bowl, for being the best drill team in B.C.

The wing has also bought a surplus L19 monoplane from the Air Cadet League which will be used to train pilots.

A drive to raise $7,000 for a new glider wil lseart in the fall.

The wing hopes the glider will be flying next spring.

SKI PEETZ

Our baby has a new bottle!
A big 52-oz. magnum
What could be more fun than a bottle of Andrés Sparkling Baby Duck?
A magnum of Andrés Baby Duck.
And that's about the size of it.

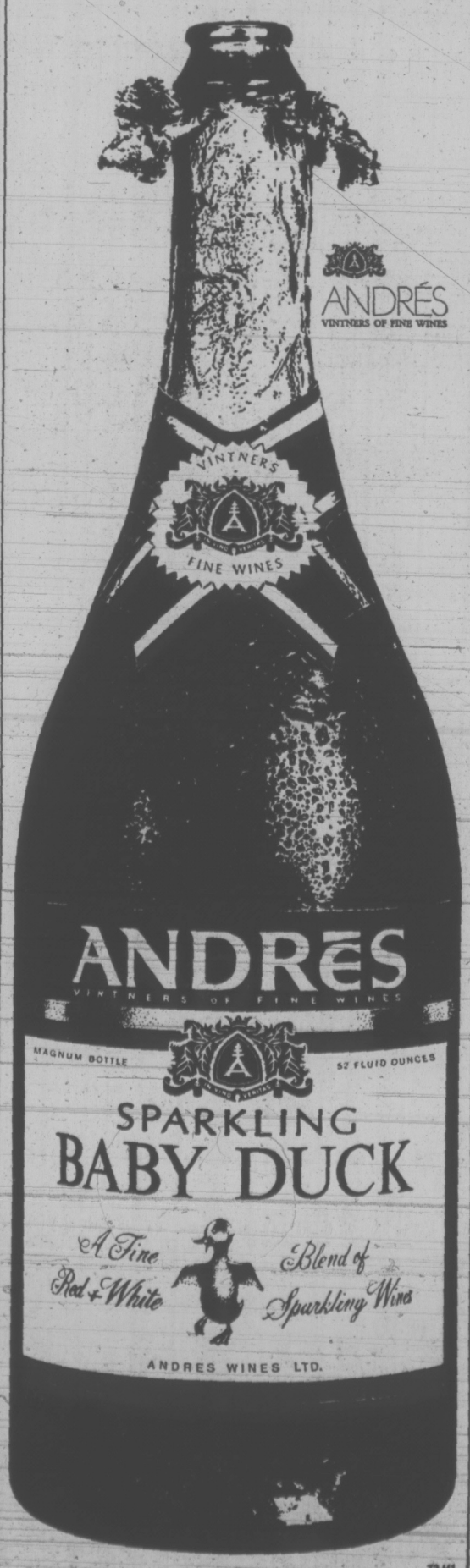

73-H1

TORONTO MARKET TRADING

TORONTO CLOSING STOCKS
Distributed by CP
Toronto Stock Exchange—Oct. 19
Complete tabulation of f-r-i-d-a-y transactions. Quotations in cents unless marked $. z—Odd lot, xd—Ex-dividend, xr—Ex-rights, xw —Ex-warrants. Net change is from previous board-lot closing sale.

Stock	Sales	High	Low	Close	Net Ch'ge
A—B					
Abitibi	17327	$14⅝	14⅜	14⅜	+ ⅛
Acklands	4400	$16¾	16½	16⅝	+ ⅛
Acklnd 2p	125	$16¼	16¼	16¼	— ¼
Acme Gas	1000	12½	12½	12½	
Acres Ltd	2180	$15	14¾	15	+ ¼
Acres A pr	60	$45¼	45¼	45¼	
Acres wt	500	280	270	280	
A.G.F.M	500	370	370	370	+ 5
Agnico E	1750	535	515	525	—10
Agra Ind	1895	$12⅞	12⅝	12⅞	+ ⅜
Akaitcho	2200	117	114	114	— 6
Albany	6200	93	90	92	+ 2
Alf East G	7300	765	730	765	+35
Alta Gas A	2638	$12¼	11¾	11¾	— ⅜
Alta Nat	1502	$19¾	19¾	19¾	
Alcan	39750	$38⅛	37½	38⅛	+ ½
Alcan pr	155	$25½	25½	25½	— ¼
Algo Cent	700	$15¼	15	15	
Algma	16351	$21¾	21¼	21¼	+ ⅛
Algong pr	z24	450	450	450	
Allarco Dv	448	57	6¾	7	+ ½
Alliance B	130	59	9	9	— ⅛
Alminex	5660	685	670	680	+10
Alpa Ind	1200	$9¼	9	9	— ⅛
Am Larder	2210	60	55	55	— 5
Am Leduc	800	6	6	6	
A Quasar P	500	$16	16	16	— ¾
Anglo-cn	2265	$17½	17¼	17¼	— ¼
Anglo-c pr	255	$26	25¾	25¾	— ⅛
Ang CT 4½	630	$28	27½	28	
Ang CT 315	700	$40½	40½	40½	+ ¼
Ang R	11450	115	100	115	+15
Ang UDev	3300	91	90	91	— 2
Aquitaine	2218	$23¼	22⅞	23⅛	
Argosy	z100	17	17	17	
Argus B pr	1500	$34⅝	34⅝	34⅝	+ ⅛
Argus C pr	750	$14½	14¼	14½	+ ¼
Asamera	3800	$14⅞	14½	14⅞	+ ⅛
Asbestos	2042	$21	20¾	21	— ¼
Ashland C	760	$13	13	13	
Ashland pr	350	$26¾	26⅝	26⅝	+ ⅛
Atco Ind	2250	$17½	17	17½	+ ⅛
Atl C Cop	1500	60	60	60	— 2
Auto El	400	$6¾	6⅝	6¾	+ ¼
Ato Hard A	2100	$10½	10	10½	+ ¾
Avoca M	2500	75	70	70	
Bad Boy	3600	8	7¾	8	+ ¼
Banister C	200	$27	27	27	+ 1
Bankeno	5025	740	730	730	+ 5
Bk Mtl	31681	$20⅛	19⅞	19⅞	
Bank N S	6055	$40	39⅝	39¾	
B Cdn Nat	3100	$19¾	19¾	19¾	+ ⅛
Barbr-Ell	100	$35	35	35	+ 1
Baton B	1200	$11	11	11	—¼
Beldng w	8000	35	35	35	+ 5
Bell Canad	5267	$41½	41¼	41⅜	— ⅛
Bell A pr	312	$45¾	45¼	45¾	+ ½
Bell B pr	720	$46¾	46⅜	46⅜	— ⅜
Bell C pr	224	$31¼	31¼	31¼	+ ¼
Betim	790	$16⅝	16½	16½	+ ¼
Block Bros	8735	340	330	330	— 5
Bombrdr	1250	315	315	315	+ 5
Bonanz al	3200	310	300	310	+ 5
Bounty Ex	3000	56	56	56	— 2
Bovis Cor	2075	255	245	245	— 5
Bow Valy	4620	$36⅝	36	36⅛	— ¾
Bow Vly pr	28	$13¾	13¾	13¾	
BP Can	13283	$15½	14⅞	15½	+ ⅜
Bralor Res	3100	190	185	185	— 5
Bramalea	5085	$57⅞	57⅞	57⅞	
Brameda	3054	65	65	65	+ 2
Brascan	6942	$19¾	19½	19⅝	+ ¼
Brenda M	9975	880	860	865	+ 5
Brdg Tank	300	$5½	5½	5½	+ ¼
Brdg Tnk p	20	$40	40	40	
Bright A	225	$18⅝	18½	18½	— ½
Brinco	1184	55⅝	54	54	
BC Forest	6605	$23⅜	23⅛	23⅜	— ⅛
BC Pack B	150	$38½	38½	38½	—½
BC Sugar	500	$21	21	21	+ ¼
BC Sugar p	250	$14⅞	14⅞	14⅞	
BC Phone	453	54	53¾	54	+ ¼
BCPh 4½ p	25	$54¼	54¼	54¼	
BCPh 4¾ p	50	$57⅜	57⅜	57⅜	— ⅛
BCPh 4.84	240	$14⅞	14⅞	14⅞	
BCPh 5¾ p	25	$69¾	69¾	69¾	— ¼
BCPh 6 pr	100	$73¼	73¼	73¼	— ¾
BCP 7.04 p	400	$22½	22½	22½	
Broul R	4050	40	40	40	— 1
Brunsk	80059	650	615	645	+25
Budd Auto	690	$14¾	14⅝	14¾	
Budd A w	330	950	945	950	+10
Burns Fds	406	$16⅛	16¼	16¼	— ⅛
C—E					
Cad Dev	1500	$15½	15½	15½	— ¼
CAE Ind	125	$10⅜	10⅜	10⅜	+ ¼
Cal Pow	3405	$24⅝	24¼	24¼	— ½
Calvert	22000	27	26	26½	— ½
Cam Mine	2000	17	15½	17	+ 1
Camflo	2400	845	830	835	—10
Cam Chib	8410	825	815	815	
Camp RL	200	$50¼	49½	50¼	— ½
Campau A	4960	$10	9¾	9⅞	— ⅛
Campu 7p	2000	$11½	11¼	11¼	— ¼
Can Cem L	636	$14	14	14	
C Cem L p	1330	18	18	18	— ¾
C Geother	9000	248	235	235	— 5
Can Malt A	25	$28⅜	28⅜	28⅜	+ ⅜
C Nor West	5525	845	820	840	— 5
C Pakrs C	250	$22⅞	22¾	22⅞	+ ⅛
Can Perm	1200	21	20⅝	21	
C Safway p	100	$81¾	81¾	81¾	
CS Pete	14250	640	610	635	+25
CS Pete w	3800	110	105	110	+ 6
C Tung	2200	325	320	325	— 5
C Bonanza	4600	202	200	202	+ 2
TSE A8		vsvrvrzczcvn		06	
Cdn Brew	4175	420	410	420	+10
C Cablesy	536	$17⅜	17¼	17¼	— ⅛
CCable w	600	400	400	400	+ 5
Cdn Can A	650	$9⅝	9½	9⅝	— ⅛
Cdn Cel	5675	$7⅞	7⅝	7¾	— ⅛
CC Man B	200	$22½	22½	22½	— ⅞
C Curtis	4500	78	74	74	+ 2
Cdn Equity	3025	$16½	16⅛	16½	+ ⅛
CE Gas	18500	415	400	415	+15
CGE	75	$26⅜	26⅜	26⅜	+ ⅞
CGE pr	510	$26⅜	26⅜	26⅜	—1⅛
C Homestd	5275	860	845	855	— 5
C Hyd C	15150	$8⅞	8½	8¾	+ ⅛
C Hydr pr	400	$13¼	13	13	— ¼
C Im B	224894	$31⅞	31	31⅜	+ ⅜
CIGO	30166	9¾	9¼	9¾	+ ⅜
CIL	10355	18	17⅝	18	+ ¼
C Int Pow	250	$13¾	13¾	13¾	
C Lencour	1000	17	17	17	+ 4
CLI Pete	5362	32	31	32	
C Manoir	2280	470	460	470	
C Malart	1000	18	18	18	
C Marcon I	700	400	395	395	
C Ocidl	12350	$15¼	13¾	15¼	+1⅛
CP Hve pr	3795	$34⅛	34	34⅛	+ ⅜
CPin w	14430	390	375	390	—15
CP Ltd	13838	$17	16¾	16⅞	— ⅛
CPL A p	z25	$10⅝	10⅝	10⅝	
C Reserve	2600	520	505	505	—15
Cdn Salt	z55	$14½	14½	14½	
Cdn Sup O	4550	$58½	57½	58	+ ¾
Cdn Tire	250	$55½	54½	54½	+ ⅛
Cdn Tire A	3944	556	55½	55½	
Cdn Tire A	3944	556	55½	55½	
C Util $1.25	600	$22½	22½	22½	
C Util w	200	315	315	315	+ 5
Candel Oil	250	$10¾	10¾	10¾	+ ½
Canron	975	$22	22	22	+ ⅛
Capit Div	1100	42	42	42	+ 2
Cara	325	$8¾	8¾	8¾	+ ⅜
Carma D	600	$9⅜	9⅜	9⅜	+ ⅛
Carrier JD	400	345	335	345	+20
Cassiar	1600	$14	13¾	13¾	— ¼
CC Yachts	230	400	400	400	
Celanese	4675	$6⅛	6	6	
Cent Pat	100	100	100	100	
CFCN	1300	$9	9	9	— ¼
Chmly	14900	320	305	310	— 5
Chesvi	22000	20	18	20	+1½
Chib-K	40300	63	62	62	+ 2
Chib M	300	46	46	46	
Chieftn	10714	$12¾	12	12¼	+ ¼
Chrom	250	150	150	150	
Chrys	22964	$23⅝	23⅛	23½	
Clarcan	266	385	380	380	— 5
Coch Will	z100	67	67	67	
Ckfield	200	$5⅜	5⅜	5⅜	— ⅛
Coin Lake	2000	14½	14½	14½	+1½
Coldstm	317	300	295	295	+10
Coles Boo k	2000	$8⅛	8	8⅛	+ ⅛
Compro	250	405	405	405	
Comb Met	5000	14	14	14	
Cominco	7795	$36⅝	35⅞	36½	+ ⅜
Com Cap	850	295	285	285	—10
C Holiday I	750	$10⅜	10½	10⅜	+ ½
Comtech	400	365	365	365	
Conduits	200	57⅜	7¼	7⅜	+ ⅛
Coniagas	6000	75	71	71	— 1
Conn Chm	500	$6¾	6¾	6¾	
Conn Bath	2645	$29⅛	29	29	— ¾
Con Bath p	650	$18¼	18	18	— ¼
Con Bath w	8950	260	250	255	+ 5
C Bath 68 w	625	$16⅛	15¾	15¾	— ¼
C Bldg	10700	305	300	300	— 5
C Fardy	1390	105	98	105	+28
C Durham	8200	75	72	75	— 3
C Marben	6700	105	99	105	+13
C Morisn	4700	189	185	186	
C Ramble r	1100	340	335	335	— 5
C Rexspar	2000	25	25	25	+ 1
Con Textile	700	400	395	395	— 5
Con Distrb	2235	$24¼	24	24	
C Gas	10530	$16	15⅝	15⅞	+ ⅜
Con Gas B	100	$73	73	73	+ 3
Control F	100	175	175	175	— 5
Cooper C	100	$13	13	13	+ ¼
Coprcorp	1500	25	25	25	
Cop Fields	1527	160	145	155	+ 9
Corby vt	210	$20¾	20⅜	20¾	+ ⅜
Corby B	150	$20⅜	20⅜	20⅜	+ ⅛
Cornat Ind	3125	5	5	5	+ 5
Coronatn	300	225	225	225	+ 5
Coseka R	1200	264	260	264	+ 9
Costain R	1050	57¾	7½	7½	+ ¼
Costin R w	180	310	310	310	—25
Craigmt	2900	775	765	770	— 5
Crain R L	850	$10¼	10	10	— ⅜
Crestbrk	1225	$12½	12	12½	+ ¼
Cstland	1120	10½	10½	10½	— ½
Crwn Life	110	$79⅞	79⅞	79⅞	— ⅛
Crush Intl	450	$12⅜	12½	12⅜	— ⅛
Cygnus B	z50	57¾	7¾	7¾	
Dale R	100	9¾	9¾	9¾	— ¼
Dalmy A	2700	87	7	7	
D Aragon	1000	15	15	15	
Dawsn	12900	$8⅝	8¼	8½	+ ¼
Decca R	4464	725	710	710	+15
Delta Ben	200	320	320	320	—10
Deltan	26000	450	425	450	+20
Denison	3322	$45	44½	44½	— ¼
Dicknsn	2600	340	320	325	— 5
Digtech	100	170	170	170	+25
Discovry	z30	79	79	79	
Distl Seag	2477	$45½	45	45⅛	— ⅜
Doman I	1700	$10½	10½	10½	+ ¼
Dome	604	592	92	92	+ 1
Dome Pete	3010	$37½	36¾	37	— ⅛
D Bridge	z125	$37½	36⅞	37½	
D Citrus	z35	$8⅜	8⅜	8⅜	
D Explor	2800	60	56	60	+ 5
Dofasco	7730	$33	32¼	32⅝	+ ¾
Dofasco p	50	$68⅛	68⅛	68⅛	
Dom Glass	325	$13⅛	13	13	
Dom Store	2108	$14⅛	13⅞	13⅞	— ⅛
D Textile	3960	$10⅝	10⅛	10½	+ ⅜
Domtar	12236	$26	25¾	25¾	
DR GLtd A	125	$8¾	8¾	8¾	+ ¼
Dr Mc C A	100	$13¾	13¾	13¾	— ¼
Du Pont	2355	$32⅛	32	32	
Dylex Ltd	1000	9	9	9	+ ¼
Dylex L A	6075	$9¼	9	9⅛	+ ⅛
Dynsty	36650	$12⅝	12⅜	12½	
Estn Can S	50	$17⅜	17⅜	17⅜	
Estn Prov	300	$5¾	5¾	5¾	
East Sull	2300	305	300	305	
Econ Inv	875	17	16⅞	17	
Eddy Mtch	100	$20¼	20¼	20¼	
E-L Fin p	z6	$11½	11½	11½	
Electro Ind	1420	$13¾	13½	13⅝	— ¼
Erie D	100	170	170	170	—50
Erie D A	300	160	160	160	
F—J					
Fairview	2500	$21½	21⅛	21⅛	— ⅛
Falco C	10195	$14½	14¼	14½	
Falcon	10613	584	80½	84	+3½
Fed Diver	3300	105	105	105	
Fed Ind Ltd	1900	$7	7	7	+ ¼
Fed Plon P	2½	$92	92	92	+ ½
Fields S	2275	$19½	19	19½	
Finning T	1200	$13½	13⅛	13¼	— ¼
F City Fin	2400	$9¾	9	9¼	— ½
F City F wt	2600	500	480	490	—10
F Mar	12500	90	85	90	+ 7
Foodex S	1100	$8½	8⅜	8⅜	— ⅛
Ford Cnda	610	$96½	96½	96½	— ½
Francana	2500	$11¼	11	11	— ¼
Fraser	210	$24	24	24	— 1
Frobex	2042	27	26	26	— 2
GH Steel	300	$7⅜	7⅛	7⅜	+ ¼
Gaz Metr	632	465	450	455	+ 5
Gen Distrb	300	$11¾	11¾	11¾	+ ⅛
GMC	801	$64⅛	63¾	63¾	— ½
Genstar L	2885	$18⅞	18⅝	18⅞	+ ⅜
Gnstar L w	800	650	635	645	+20
Gesco Dis	100	$6⅞	6⅞	6⅞	
Gnt Masct	5135	320	315	320	+10
Gibraltar	7910	$14⅝	14⅜	14⅝	+ ⅛
Glendale	225	$10⅛	10	10⅛	+ ⅛
Gold Crest	100	$5⅜	5¾	5¾	— ¼
Goldund M	5500	95	90	90	— 1
Goodyer	100	$20¼	20¼	20¼	— ¼
Godvear p	210	$37¾	37¾	37¾	
GMckay A	1500	56	5¾	5¾	— ¼
Gozlan	500	$10	9⅞	10	
Gduc	82200	400	355	400	+50
Gt COilsds	610	825	810	820	+20
GL Nickl	3300	270	260	270	+10
GL Paper	1585	$29⅜	29	29⅜	+ ⅛
GL Pap w	250	920	920	920	
GN Capital	1265	$8¼	8¼	8¼	— ⅛
GNGas A p	2100	$19½	19½	19½	
Gr Plains	325	$28	28	28	
Gt West S	800	430	430	430	
G West wt	800	145	140	140	— 5
Greb I B	300	$14¾	14½	14½	
Green Pnt	500	5	5	5	
Greyhnd C	300	90	85	85	— 5
Greyhnd	784	$18	17⅞	17⅞	+ ⅜
GS WCt A	730	$6¼	5⅞	5⅞	— ⅛
GSW CIB	12 2 5	$6¼	6⅛	6¼	+ ⅛
GSW C pr	150	$85	85	85	+ 1
Guar Trst	150	$12½	12½	12½	— ⅛
Guard Cap	212	$5½	5½	5½	
Gulf Can	5615	$34	33	34	— 1
Gulf Corp	100	$22¾	22¾	22¾	— ¼
Halifax D	100	215	215	215	
Hambro C	1400	$6⅜	6¼	6⅜	+ ⅛
H Group	650	59	9	9	+ ¼
Hardee	1700	110	110	110	
Hard Carp	500	$7¾	7¾	7¾	+ ¼
Hard Crp A	2630	$7⅞	7½	7¾	+ ¼
Harlequin	200	$15¾	15½	15¾	+ ¼
Harris J S	6450	$6	5½	5⅞	+ ⅜
Hawker S	1340	$5¾	5⅜	5⅜	
Hawker pr	100	$66¾	66¾	66¾	+ ½
Hays Dna	335	$9¼	9	9	— ¼
Hedway C	300	440	430	430	+30
Hollinger	1200	$49	49	49	
Home A	6176	$52	51½	51½	— ½
Home B	216	$48¼	48	48	— ⅜
Horne Pit	100	475	475	475	
H Bramor	300	$6½	6½	6½	
Houston O	6601	355	345	355	+ 5
Hud B	11347	$31	30½	30⅞	+ ¼
HBay Co	5760	$21¼	20¾	20¾	— ⅝
HB Oil Gas	6530	47	46¾	47	
Huron Eri	3657	$32¼	31¾	32¼	+ ½
Husky	27858	$26⅛	25½	26⅜	+ 1
Husky A pr	50	$42	42	42	+ 1
Husky B pr	100	$42	42	42	— ⅛
Hus D w	12907	$10¼	920	10⅛	+77
Husky E w	5450	$11⅜	11	11⅜	+ ⅝
Hyt's Ltd	700	410	410	410	+10
IAC	3325	$19¼	18⅞	19	
IAC 4½ p	25	$62	62	62	
IAC wt	850	720	710	720	
Imasco	285	$29¾	29¾	29¾	—¼
Imp Gen	500	405	405	405	+ 5
Imp Gen w	900	50	35	50	+20
Imp O	38802	$44½	43⅜	43⅜	+ ⅜
Indsl Can	550	$14½	14¼	14½	
Inglis	100	$15½	15½	15½	— ⅛
In Gas	60535	$10	9¾	9¾	— ¼
Inland G p	400	$12¾	12¾	12¾	
Inter-City	5040	455	440	455	+ 5
Inter C A p	100	$15¾	15¾	15¾	+¾
Inter C A w	8616	240	225	240	+10
Inter C B w	4000	290	285	290	+10
Intermfco	700	490	485	490	— 5
IBM	150	$291	290⅛	290⅛	+1⅛
Int Mogul	2500	$10¼	995	10	— ¼
Inco	29144	$37⅞	37⅝	37⅝	+ ⅛
Int Obaska	4000	25½	25½	25½	— ½
Interpool	100	$17	17	17	
Int Div	200	270	270	270	+10
Intpr Pipe	9175	$24	23¾	23⅞	— ⅛
Int Pipe w	800	875	875	875	
Ipsco	3820	$14⅝	14½	14⅝	
Inter Tech	8500	35	33	34	+ 1
Inv Group	1375	$10	10	10	
Inv Grp A	6150	$10¼	10	10	— ¼
Inv Grp 5 p	1700	522	21¾	21¾	— ¼
Iron Bay T	1000	370	370	370	+ 5
Irwin T A	704	$6¼	6⅛	6⅛	— ⅛
Island Tel	z67	$8⅞	8⅞	8⅞	
Iso	10600	229	220	229	+ 5
ITL Ind	700	385	380	385	+ 5
IU Intl	1650	$28⅞	28¼	28⅜	— ⅜
Ivaco Ind	500	$12	12	12	
IWC Com	7405	280	240	280	+40
Jannock	1125	$6⅝	6½	6½	— ¼
Jannock D	225	$6¼	6¼	6¼	
Janock 6 p	60	$67⅝	67⅝	67⅝	— ⅜
Jannock A	300	$13¼	13¼	13¼	
Jannock B	175	$12½	12½	12½	
Jelex	29000	33	30	30	— 1
Jonsmith	500	9	9	9	
Jorex Ltd	6425	91	90	91	+ 4
Joutel	3000	39	39	39	+ 1
K—N					
Kaiser	13850	365	350	365	+15
Kam Kotia	3300	56	55	55	
Kaps Tr	34900	$6½	5¼	6¼	+1⅛
Keen Ind	400	$13¼	13	13⅛	+ ⅛
Keeprite B	362	$11	10⅝	11	+ ⅜
Kelsey H	200	$14⅛	14	14	— ¼
Kenting	220	$6¾	6¾	6¾	
Kerr Add	2600	$12⅜	12	12¼	— ¼
K Anac	14250	44	39	42	+ 2
KT Mining	3000	7½	7½	7½	— ½
Koffler	200	$7⅛	7⅛	7⅛	— ⅜
Koffler A p	1500	$9⅛	9⅛	9⅛	— ⅛
Koffler w	4900	245	230	245	+ 5
Labatt	1432	$25¾	25½	25½	— ⅛
Laoatt pr	1100	$25¾	25⅝	25⅝	— ⅛
Lab Min	300	$47½	47½	47½	— ¼
Laroux I	700	55	5	5	— ¼
Laidlaw M	1013	$13½	13¼	13½	+ ⅛
Lailaw B p	250	$11¼	11¼	11¼	
LO Cem	16030	435	420	430	+15
L Shore	516	275	275	275	
Laura Sec	806	57	7	7	— ⅛
Lau Fin	200	$11¾	11¾	11¾	— ¼
Lau Fn 140	295	$17¾	17⅜	17⅜	
Lau F 2.00	465	525	25	25	
Leigh Inst	4850	$7¼	7	7¼	+ ⅜
Leons Frn	400	$13¼	13¼	13¼	— ¼
Levy	160	$15	15	15	+ 1
Liberian	100	$11½	11½	11½	
Life Inv	5400	200	200	200	
Life Inv A	9500	13	13	14	
Lincoln Tr	730	$18	18	18	+ ¼
LL Lac	2324	208	205	208	+ 3
Living w	1302	575	550	570	+20
Lob Co A	950	$5¼	5	5¼	
Lob Co B	950	$5⅜	5⅛	5⅜	+ ⅛
Lob Co pr	440	$27½	27½	27½	
Lob G A pr	500	$16¾	16⅜	16⅜	— ⅛
Lasitr Km	125	120	120	120	+ 2
Lob Inc	500	460	460	460	+ 5
Lochiel	9950	330	325	325	+ 5
Loeb M	1345	55	485	485	—15
Lost River	300	320	305	320	+15
Lytton M	4800	149	141	149	+ 4
Maclarn A	400	30	29	30	+1¼
MH Cable	100	$14⅝	14⅝	14⅝	+ ⅜
MB Ltd	7239	$38⅞	38¼	38⅜	+ ⅜
Madeline	3800	520	510	520	+10
Madsen	2400	115	112	112	— 5
Magna Int	2000	$11¾	11¼	11¾	+ ¾
Major H D	668	335	325	325	—15
Man Bar	4000	58	57	57	— 1
M Lf Mills	200	$21	21	21	
Maplex M	100	325	325	325	+15
Marcana	500	19	19	19	
Maritime	2351	$19¾	19¼	19½	
Mrkbro	10902	$14⅞	14½	14¾	+ ⅛
Markel F	200	$7⅜	7⅜	7⅜	+ ⅛
Martin	2000	23	23	23	— ½
Mas F	18988	$25⅜	25	25¼	
Matchan	3000	11½	11½	11½	— ½
Mattgmi	2950	$35¾	35½	35½	— ⅜
Mc Adam	7000	36	36	36	
McGraw H	300	480	465	465	—20
Mc Intyre	4975	$59½	56½	59½	+2½
McLaghln	3167	$20⅜	20	20⅜	+ ⅜
McLagn w	920	$12	11¾	12	+ ½
Melchers	100	$6⅞	6⅞	6⅞	— ⅛
Melton R E	1500	350	345	350	+ 5
Maclarn A	400	$30	29	30	+1¼
MS Cable	100	$14⅜	14⅜	14⅜	+ ⅜
MB Ltd	7239	$38⅞	38¼	38⅜	+ ⅜
Madeline	3800	520	510	520	+10
Madsen	2400	115	112	112	— 5
Magna Int	2000	$11¾	11¼	11¾	+ ¾
Major H D	668	335	325	325	—15
Man Bar	4000	58	57	57	— 1
M Lf Mills	200	$21	21	21	
Maplex M	100	325	325	325	+15
Marcana	500	19	19	19	
Maritime	2351	$19¾	19¼	19½	
Mrkbro	10902	$14⅞	14½	14¾	+ ⅛
Markel F	200	$7⅜	7⅜	7⅜	+ ⅛
Martin	2000	23	23	23	— ½
Mas F	18988	$25⅜	25	25¼	
Matchan	3000	11½	11½	11½	— ½
Mattgmi	2950	$35¾	35½	35½	— ⅜
Mc Adam	7000	36	36	36	
McGraw H	300	480	465	465	—20
Mc Intyre	4975	$59½	56½	59½	+2½
McLaghln	3167	$20⅜	20	20⅜	+ ⅜
McLagn w	920	$12	11¾	12	+ ½
Melchers	100	$6⅞	6⅞	6⅞	— ⅛
Melton R E	1500	350	345	350	+ 5
Maclarn A	400	$30	29	30	+1¼
MS Cable	100	$14⅜	14⅜	14⅜	+ ⅜
MB Ltd	7239	$38⅞	38¼	38⅜	+ ⅜
Madeline	3800	520	510	520	+10
Madsen	2400	115	112	112	— 5
Magna Int	2000	$11¾	11¼

Exchange Won't Handle Business Editor's Stock

By AL FORREST
Times Business Editor

I have decided to sell my holdings in Coralta Resources Ltd. but the Vancouver Stock Exchange refuses to handle the order.

My total portfolio consists of one-quarter of a share.

Getting it wasn't easy. Selling it is impossible.

"We do not handle fractions of shares," a Vancouver Stock Exchange official said.

"Your one-quarter share will make an interesting souvenir. It's a very rare occurrence."

It began in the spring of 1966 when wage earners were making fortunes of $100,000 and more in the Pyramid mine boom. The stock had risen from pennies to a high of $20 on the basis of a copper discovery beside Great Slave Lake in the Northwest Territories.

After the initial excitement, the stock settled down to $12, then rose to $13 on the strength of a rumor that nearby Pine Point Mines was bidding for the ore.

I purchased 10 shares of Pyramid at $13 for $130 plus $10 commission.

Pine Point bought the ore.

Terms of the purchase in August, 1966, were, for each 10 shares of Pyramid:

—2 shares of Pine Point;

—1 share of an affiliated company, Coronet;

—and $4.20 in cash.

In addition, I got to keep the 10 shares in Pyramid, which immediately fell from $13 to about 40 cents per share.

Then, Thursday, shares of Coronet Mines Ltd. were rolled back on a one-for-one basis to form Coralta, leaving me one-quarter of a share.

The Vancouver Stock Exchange said that while I could not sell the share fraction, I would be entitled to all the other benefits of Coralta shareholders, including a certificate to file away in my scrap book.

"As a shareholder you are entitled to receive all company reports and notices of meetings. You are entitled to attend meetings and vote," an official of the exchange said.

"You can do everything except sell your quarter share."

He said some brokerage houses will hold fractions of shares on behalf of a client and then, when the fractions add up to a reasonable whole number, sell the package and split the proceeds among the clients.

This procedure can take from a few days to several months. It is used for stocks selling in high values, however, and there is no known service on fraction amalgamation for penny mines.

Even selling a full share of a company can be difficult in the speculative mines. Pyramid Mines Thursday was selling at 12 cents a share, making my 10-share holding worth $1.20 in theory.

In fact, the 10 shares probably would sell off at about 9 cents, because it is an odd lot (less than 500) for an anticipated revenue of 90 cents.

From this 90 cents must be substracted the minimum commission of $5, for a loss of $4.10 on the transaction.

That follows my usual procedure of buy high, sell low.

With my one-quarter of Coralta, however, I have added a new refinement on the process. Now I buy high and can't sell at all.

MUTUAL FUNDS

THURSDAY

	Bid	Ask
Acrofd	135	148
AGF Jap	1252	1376
All Cdn com	739	803
All Cdn ven	394	428
All Cdn 4000	515	560
All Cdn En	436	474
Am Gr	579	636
And Eq	573	626
Ass Inv	621	627
Can Gr	637	700
Canagex	1189	1285
Cdn Gs En	1579	1735
Cdn Inv	529	581
Cdn Sec Gr	557	612
Cdn S A G	895	978
Cdn Trust	497	546
Cap Gr	1270	1299
Col Mtl	632	694
Com Intl	1489	1636
Com Int Lev	391	430
Com Vent	737	810
Corp Inv	657	722
Corp Inv St	551	605
Dom Comp	686	745
Drey Inc	1169	1281
Eat VIR	654	712
Educ Eq	802	844
Ent Inv	669	735
Exec Fd Cd	664	728
Exec Int Inv	116	
Gis Comp	1086	1194
Gis Inc	374	411
Gr Eq	818	899
Guard Ent	102	113
Garv Gr	667	667
Ind Eq	384	422
Ind Gr	1058	1163
Int Eng	288	316
Int Gr	629	691
Int Inc	414	455
Ind Gr	1058	1163
Inv Intl	718	785
Inv Jap	789	863
Inv Mut	616	673
Mar Eq	321	350
Mtl Acc	638	701
Mtl Bnd	1066	1172
Mtl Gr	402	443
Mtl Inc	540	
Natrusco	1703	1763
Nat Res	531	584
NW Eq	659	724
NW Can	603	663
NW Gr	564	620
Pac Div	601	661
Pac US	450	450
Pen Mtl	889	889
Plan Res	478	525
Princ Gr	502	552
Princ Vent	274	300
Prov Mut	802	877
Prov Stk	654	715
Prud Gr	712	778
Reg Gr	1003	1102
Reg Vent	449	492
Royfund	722	751
Temp Gr	829	909
Timed Inv	822	
Un Accum	538	591
Un Accum	578	635
Un Am	176	193
Un Hor	253	278
Un Vent	354	389
Un Vent	512	563
Un SAV Eq	830	913
West Gr	639	680
Xanadu Fd	372	372

BONDS

THURSDAY

FEDERAL, PROVINCIAL

	Bid	Ask
Government of Canada		
Do 8 74	102	103¼
Do 5½ 75	97.20	98.00
Do 3¼ 76	91.00	91.50
Do 7 77	99¼	100
Do 6½ 78	96	97
Prov of Ont 7¾ 97	93½	96½
Prov Que 8 94	93½	
Prov Nfld 8½ 94	98½	
World Bank 7¼ 79	94½	
CORPORATIONS		
AGT 8⅛ 92	95¼	
BC F 9¾ 92	104½	107½
Bell 8 8 0	97½	100½
BC Tel 6 84	81	
Do 8¼ 94	95¼	
Do 7¾ 95	91½	
Do 9⅝ 92	104½	
CGT 8⅝ 93	99½	101½
CP H 8⅝ 92	98½	
GST 8 88	91½	
Hyd 8½ 91	97	
IPL 8⅛ 93	95¼	96½
LF 8½ 93	94	96
Ryl Bk 7½ 87	96	97¼
WTC 8½ 93	97	98¼
WDAA 8¾ 93	99½	101½
CONVERTIBLES		
Ackl 7½ 88	114½	125½
AGT 7½ 90	116½	
CGT 5½ 89	79½	82½
GST 6½ 92	127	133
HBC 6 93	103½	105½
SCR 7¼ 88	89½	93½
WTC 7½ 91	92½	95½

LISTINGS INTERIM

THURSDAY

	Bid	Ask
Abaca	40	42
Abella R	6	8
Able Exp	5	6
Acaplo	17	18
Adar Res	22	24
Alakon	4	5
Alberni	75	
Alvija	5	7
Amalg	1	3
Amber R	15	20
Amg West	3	4
Adian Pa	27	30
Aselo Ind		8
Athena	6	8
Bart Mns	5	10
Belmorl	11	12
Bev Cal	30	
Bonnevl	20½	23
Boru Mn	13	23
Brent E	45	50
Brwstr		17
Brown O	20	22
Buckey	21	22
Cairn	11	
Cametn	45	48
Can Base	7	10
Canwex	40	45
Carolin	68	69
Cedar C	115	130
Centex	2½	3
Chingr	35	
Channel	14	15
Chathm	23	26
Coast In	27	30
Colby	115	120
Commd	8	9
Concord	13	
Conlur	8	11
C Altair	19	24
Con Clev	6½	8
Cn Giant	60	61
Corval R	13	15
Coynex	48	52
Cypress	50	60
Darsi Mn	5	9
Dawson	25½	27
Decade	25½	30
Dictatr	3	4
Donna	6	7
Drchsfr	7	9
Dorita	8	11
Driftwd	59	60
Envoy R	32	40
Erin Ex	16	19
Fortun I	10	20
Gary Mn	9	
Geoqst	140	155
Geo Dyn	44	47
Gr Prix	68	70
Gr World	20	
Grndstr	32	35
Hertz In	17	27
Highld Q	70	78
Hobo Crk	8	10
Holbrg	6	
Honda M	6	10
Hope By		140
Hub Mn	10	19
Radiat	4½	4¾
Kandhr	26	29
Kaza Cpr	15	25
Keith Cop	9½	11
Kelglen	8	9
Kelmnt	23	30
Kendal		40
Kismet	16	17
Komo Ex	3	6
Lagun	105	110
Lantern		48
Leisure	25	30
Lou Mex	50	55
Low Val	4	5
Lucky St	6	
Manox P	51	
McLeod	27	29
McLeod	27	29
Midnth	6½	14
Milestn	16	18
M Dorad	20½	25
Mf Hylnd	5	8
Nation L	11	
N Denvr	15	20
Nicola		32
Nthstar	11	26
N Tungst	15	20
Nthwnd	14½	
Olymp	25	30
Panthr	25	
Payette	9½	
Perry R	90	1
Petrwst	30	37
Princss	33	37
Prism R	15	
Purcell	53	54
QC Expl	16	18
Radia I	4½	4¾
Remar	11	13
Richwd		95
Rimrk	21	23
Rio Sierr	30	40
Robina	20	30
Rysio Sil	18	21
Santa Sr	15	
Sarafnd	13	20
Silmnc	15	
Skyline	45	55
Sonesta	41	45
SPA Mns	3	4
Spirit E	9	12½
Starbrd	35	40
Starelit	9	13½
Stellak	5	8
Swim Lk	6	10
Tandm	135	140
Tanzill	6	10
Teknol	19	21
Thor Ex	127	130
Tika Res	31½	35
Toronad	20	22
Turnign	50	54
Triton In		80
Twin Rv	29	30
U Resch	36	50
Univex	19	24
Vanalta		23
W Stand	9	12
Whipsw	17	19
Yukon G	35	40

LONDON

LONDON (CP) — Closing stock quotations in new pence unless pounds are indicated: Associated Brit Foods 48½, Anglo Am of S. Africa 327½, Babcock and Wilcox 92, Barlow Rand 209½, Bass Charrington 129, BICC 153, Blyvoor 367½, Boots 287, Bowater 189, Brit Am Tob 292½, Bitt Assets Trust 74, Brit Leyland 25¼, Brit Oxygen 61½, Brit Petroleums 501½, Broken Hill Prop 554, Burmah Oil 399½, Canadian Pac 850, Cast 81, Charter Cons 163, Cons Gold 217, Courtaulds 142¾, Daggafontien 8, De Beers 337, Distillers 160¼, Dunlop 86, F. S. Geduld 930, EMI 166, Gen Elec 148¾, Glaxo 408, Grand Metropolitan Hotels 108¾, Gr Univ Strs 254½, Guest Keen 286½, Hawker Siddeley 399½, Hoover 430, Hudson Bay 10½, IC 1244.

Imp Tob 89, Judge 56¼, Kloof 595, Marks and Spencer 260, Metal Box 254½, Mim Holdings 161½, Phillips 820, Plessey 128, Poseidon 417½, Rank A 453½, Roan Consol 310, Rio Tinto-Zinc 213, Sel Trust 370, Second Scott Inv 87, Shell T and T 261, Tanganyika 220½, Thomson 244, Thorn 427½, Tube Investments 404, Ultramar 247½, Unilever 346¼, Union Corp 294, Vaal Reef 11 1-16, Vickers 150¾, Western Deep Level 790, Western Driefontein 18¾, West Mine 110, Woolworth 73½, W. Holding 16⅛, Zambian Anglo 207½, Zambian Copper 48½.

Bonds (in pounds): Brit Transport 78-88 49⅜, Brit Consols 2½ 22¼, Exchange 1976 91⅜, Treasury 08-12 51¾, War Loan 32⅜.

Calgary Stocks

THURSDAY

Stock	Sales	High	Low	Close	Net Ch'ge
INDUSTRIALS					
Nordex	1500	160	160	160	
OILS					
Clarepine	1000	15	15	15	—1
Clearport	500	65	65	65	
Convent	1200	310	300	310	+10
Oilex	1000	100	100	100	
Petromine	1000	20	20	20	
Petquest	1500	75	75	75	
MINES					
Alt Gypsm	2000	12	12	12	
Frances	14000	42	38	40	—2
Helgena	12500	10	10	10	
Jetex	1000	60	60	60	
Rapid Rvr	1000	6	6	6	—2
Topper	18950	103	95	101	

VSE GROUP OFF TO JAPAN

A total of 18 members of the Vancouver Stock Exchange left British Columbia today for a three-week tour of oriental stock markets.

First stop and main destination is Japan as part of an exchange program with Tokyo brokers. The trip is part of a promotion campaign to increase Pacific Rim stocks on the Vancuver exchange. The Japanese brokers visited the Vancouver exchange this summer.

The Vancouver group, led by VSE board chairman Michael Ryan, will also visit Singapore before returning to B.C.

CONDOMINIUM
SUITES: DALLAS RD.

TIGH-NA-MARA
25 GOVERNMENT ST.
Luxury 1 and 2 bedroom suites
$20,600 - $36,500
OPEN TO VIEW
MON. to SAT. 2:00 - 5:00, 6:00 - 8:00 Eves

ALSO OPEN TO VIEW

(Oak Bay)
Granite House
2100 Granite St.
1-2 Bedroom Stes.
$15,900 - $27,500
Open Mon. to Sat. 2-4

(Rockland)
Watson Manor
1000 McClure St.
1-Bedroom Suites
$15,500 - $16,350
VIEW BY APPOINTMENT

"Victoria's Leading Condominium Brokers"
WHYTE & GOWER
Oak Bay Properties Ltd.
2227 OAK BAY AVENUE 592-2407

FOR SALE
Royal Trust
"THE SIGN THAT SELLS"

The Royal Trust Company
Presents
3 OPEN HOUSES

Saturday—1:30 to 4:30 p.m.
9246 RIDEAU ROAD (Off Canora)

With seaview, lovely family home. Large living room, good size kitchen with sliding doors to large sundeck. Three bedrooms and 4-piece bath.
Full basement with 2 extra bedrooms and rec room. Only 6 years old. Large 78'x175' lot. Asking $37,500. Offers Invited.

PETER TER VEER in attendance,
384-8001 . . . OR . . . 479-1588

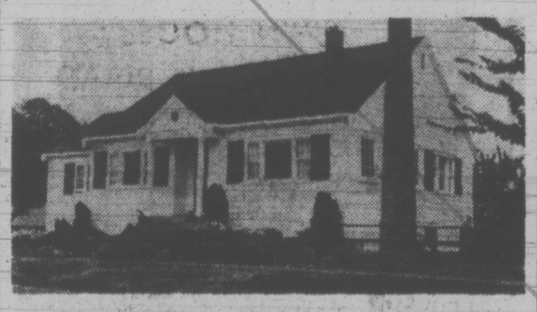

Saturday—1:30 to 4:30 p.m.
167 PASSMORE ST. (Off Hollywood Crescent)
JUST REDUCED TO $41,500 (from $43,500)

One block from the sea, this lovely home combines LOCATION, APPEARANCE, and CLEANLINESS. Over 1,400 square feet on one floor provides 3 bedrooms, plus family room, living room, dining room and kitchen. Full basement with drive-in garage. Situated on nicely landscaped corner lot. (MLS 5655). For further details phone—
384-8001 JOHN PINCH 658-8895

Saturday—1:30 to 4 p.m.
6291 SPRINGLEA RD.

Located in peaceful Central Saanich. Turn left on Tanner Road to Springlea Rd. — ½ acre lot with lovely sea glimpses from this spacious 2-bedroom bungalow. Spacious L living - dining room with sliding glass doors to sundeck. The extra special kitchen will delight you. Two bathrooms. Recreation room with fireplace. Don't miss this buy at $45,900.
MERYLE HAYS 384-8001 or 477-8324

The Royal Trust Company

GORGE
$26,600.00
NEW EXCLUSIVE

This beautiful 2-bedroom home is in absolutely immaculate condition and has to be seen to be appreciated. The whole house is bright and cheery with fresh plaster and paint and no decorating or repairs necessary at all. Just move right in and enjoy cosy fires in the living room fireplace and puttering in the well-landscaped garden. A low down payment could handle this home. For appointment to view phone

JEANNE LUCAS
386-2111 477-1342
Montreal Trust Co.

YOUR FUTURE IS HERE.
Alberta
GOVERNMENT OF ALBERTA

ARCHITECTS

If you are looking for an opportunity to appy your skills to a wide variety of Planing and Consulting Roles, you will be interested in positions available with Canada's most dynamic Province.

Experience in Architectural Planning and Consulting would be an advantage, but is not essential. (Eligibility for registration with the Alberta Association of Architects is required).

Representatives of the Alberta Department of Public Works will contact interested and qualified applicants in the near future to arrange interviews in this City.

Salaries to $18,000 (effective January 1, 1974), depending upon qualifications presented.

Closing date November 1, 1973. Competition No. 1103-1.

Reply in confidence to: MR. W. A. B. SAUNDERS, DEPUTY MINISTER, DEPARTMENT OF PUBLIC WORKS, 20th FLOOR, COLLEGE PLAZA, 8215-112 STREET, EDMONTON, ALBERTA, T6G 5A9.

COLONY PARK MANOR

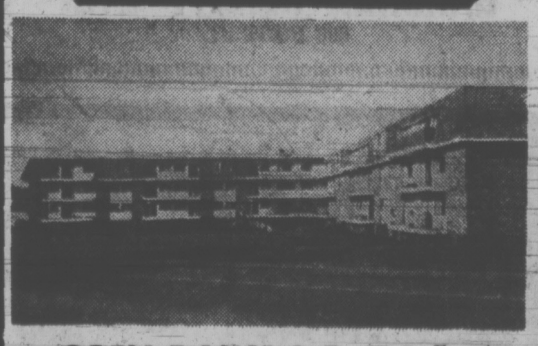

OPEN DAILY 2-5, 7-9 Except Sunday
1680 POPLAR STREET
From $20,000 - $42,500
Pool, Sauna, Therapy Pool, Games Room, Hobby Room

By Appointment
Rudyard Kipling From $45,000 1420 Beach Dr.
Spencer Castle From $48,300 2920 Cook St.
Beresford Manor Only 1 $57,000 1476 Beach Dr.
Jack Dobson 658-5676 Vic Smith 383-8593

382-6151
WESTERHAM
ESTATES LTD.
440 - 1070 DOUGLAS ST., VICTORIA

More for your Money
9%
ON GUARANTEED INVESTMENT CERTIFICATES

WE'VE GOT THE PERCENTAGE DREAMS ARE MADE OF

CITY TRUST
MEMBER CANADA DEPOSIT INSURANCE CORPORATION

1306 Douglas Street Phone 383-4141

WANTED
Appraiser - Realtor
Lansdowne Properties Ltd.
2518 Estevan 592-2431

feel good about tomorrow

buy CANADA SAVINGS BONDS today

yield to maturity
7.54%

Come in or phone
Greenshields
Royal Centre
1055 West Georgia Street
682-5811

OPEN HOUSES
SATURDAY, 1:30 to 4:30

1607 PEAR ST.

Be first to have the opportunity to see this fantastic family home built nine years ago by well-known builder for his own family. Featuring exotically appointed living room in gunstock walnut and white brick. Three bedrooms, dining room and large walnut kitchen with eating area and built-in Tappan stove and oven, and Westinghouse dishwasher. Large rumpus room and bath down. For outside entertainment, there is a large sundeck leading to a covered patio, barbecue pit, lantern lighting and stereo. Large play area for the children amid shrub landscaping with garden lighting. This home is in immaculate condition and has too many features to mention. Come and see them all. The price is only $45,300.
MLS 5784

Owner willing to carry large mortgage
EVAN WILLIAMS IN ATTENDANCE

OPEN HOUSE
SATURDAY 1:30 - 4:30
1727 TOWNLEY

Brand new listing—first time advertised. Clean and well kept. Large family home close to all levels of schools and Simpsons-Sears Shopping Centre. Four bedrooms on main floor. Living room with fireplace and newly carpeted floors (oak under). L shape living room, family kitchen with fabulous 400 Tappan Range. Full basement with rumpus room. Secluded backyard. Asking $43,750.
MLS 5815.

LEO PIGERT IN ATTENDANCE
Call 386-7721 for prior appointments.

Investors
SYNDICATE REALTY LIMITED
620 BROUGHTON STREET 386-7721

OPEN HOUSE — Sat. 2:00 to 4:30
71 FLURY HEIGHTS

TERRIFIC PRICE REDUCTION — Vacant. Owner wants to sell. Tremendous buy at **$53,000** with good financing. A totally different home, very suitable for executive couple. Semi-circular design, drawbridge entry, 1800 sq. ft. surrounded by high sundecks with glass doors from family room, dining room and living room. Two bedrooms, equipped kitchen, sauna, fabulous master bedroom, secluded patio. This home MUST be seen inside to appreciate its amazingly unique character. MLS 5498.

JEFF CHALK
477-8274 386-3231
BLOCK BROS. REALTY

IT'S THE BURRARD BEAT

OTTAWA (CP) — Since Chicago can be "my kind of town," and people can leave their hearts in San Francisco, Barry Mather has decided to give Vancouver lyrical immortality.

The New Democratic MP for Surrey-White Rock has composed a song about his favorite city — Vancouver

The song, which he laboriously plinked out, one-fingered, on a Parliament Hill piano, is a foot-tapping Dixieland ditty and now is being distributed to all B.C. radio stations.

Mather can't play any musical instrument and says he can't sing either, which explains why his record features vocalist Thora Anders and Lance Harrison and his band — all, of course, from Vancouver.

"It seemed to me natural that Vancouver should have a song written about it," says Mather.

As for his future musical career — "politics is my music."

OPEN HOUSE — 1820 LAVAL
GORDON HEAD — SAT. 1:00 to 4:00
$38,500.00

This ideal split level home for the young family is open for your inspection. At this reduced price it is a great investment in this desirable location. Three or four bedrooms, 1½ baths, spacious living room and dining room with sliding glass doors to a patio in the back garden. Come and see for yourself. LOW DOWN PAYMENT COULD HANDLE. M.L.S.

JEANNE LUCAS
386-2111 477-1342
MONTREAL TRUST CO.

Landlords Sexist, Says Tenant Team

VANCOUVER (CP) — the Landlord and Tenant Act should prohibit discrimination on the basis of sex, a representative of the Vancouver Status of women told the Law Reform Commission Thursday.

"We receive numerous complaints from women, especially siigle mothers, who say that they find it very difficult to rent housing," said Nancy Conrod, a VSW representative.

The organization's brief said the Human Rights Act under which other discrimination problems are considered, "has yet to be vigorously enforced, even with its present inadequacies."

The group also recommended that discrimination be prohibited on the basis of marital status, domestic arrangement, number of children, political beliefs and criminal convictions as well as the standard race, religion, color, etc.

The presentation also recommended administration of the act be transferred from the attorney-general's department to the proposed department of consumer affairs.

Landlord Paul Heller told the commission the law must be flixible to cover different types of rental premises and protested a Vancouver council suggestion that rents and the rent increase date be posted in each unit.

The act should require a tenant to give a forwarding address and suggested a security deposit in the form of negotiable bonds so tenants could receive interest but the landlords would still have security, he suggested.

The Vancouver rental accommodation grievance board recommended boards rather than the courts for settling landlord-tenant problems but said the board should have "well defined and limited powers."

Office Density Rapped

VANCOUVER (CP) — City planner Jon Northey warned Thursday that council must act forcefully to control the density of the city's downtown office space.

The city planning department released a report Thursday showing that there will be a demand for a 40 per cent increase in office space by 1980. New Density regulations have just been imposed on downtown developers but Northey said the new restrictions would still permit a downtown working population of about 170,000 compared with the present 100,000.

A British Columbia Telephone Co. spokesman said Thursday the company's delay in building a planned office tower in downtown Vancouver is only temporary and based on the lack of waterfront plans of the developer — Marathon Realty Ltd. The spokesman said the tower will be under 25 storeys.

9 1/4 %
GUARANTEED SAVINGS CERTIFICATES

- Interest Payable Monthly, Quarterly, Semi-Annually, Annually or Compounded to Maturity
- Minimum Deposit $500.00
- New deposits made now entitle the depositor to receive, subject to the terms contained in our special brochure, one set of prints of the original pictures known as: "FARMERS AND MERCHANTS TRUST R.C.M.P. CENTENNIAL COLLECTION"
- For information please call 388-9172

FARMERS & MERCHANTS TRUST
731 FORT STREET, VICTORIA, 388-9172
VANCOUVER: 456 Seymour Street, 687-4551 | KAMLOOPS: 157 Victoria Street, 374-2161
MEMBER CANADA DEPOSIT INSURANCE CORPORATION

THE BREAKWATER
2330 HARBOUR ROAD, SIDNEY B.C.

Victoria's Finest Waterfront Townhouses
OPEN TO VIEW FRI., SAT., 1:30 - 4:30

BUY NOW! EFFECTIVE DEC. 1 '73
PRICE INCREASES TO $55,000

It is a must that all boating folk view this boating oriented development. Just 16 units (3 left) nestled amongst the trees on Thumb Point, with wharfage at your back door. Where else can you view your boat from your home? Don't be one of those that are too late; make it a point to view these Deluxe Waterfront Condominium Townhouses now. Remember, they were designed with you, the boater, in mind. All this at just **$53,896.** And we will guarantee the sale of your present home. For further information or private viewing please call:

Pemberton, Holmes Ltd.
384-8124 JOHN F. COLWELL 592-9828

Marine Group Lone Holdout

VANCOUVER (CP) — Tacit agreement has been reached on 11 of 12 groups scheduled to come under the Public Service Labor Relations Act, provincial secretary Ernie Hall said Thursday.

The marine workers are the group on which agreement has not been reached, he added.

The marine group which now comprises ferry crewmen, shoreworkers, catering staff and ticket men fear the existing group may be fragmented with certain categories being placed in other components.

Norm Thornber, the marine group business manager has given a cautious approval to the legislation.

However he says the group would resist any fragmentation.

Hall wouldn't say what structure now is being considered for the marine group by the committee to facilitate collective bargaining.

However he did say there would be a marine group component. Hall also said some additional components may be added.

On the question of government worker salaries, Hall acknowledged that B.C. workers are being paid less than their counterparts elsewhere.

But he said he was not "giving a green light" for wide-open wage increases.

However, he said he was indicating that he is prepared to listen to arguments for increases.

Hall said he doesn't know when B.C. workers would catch up to workers elsewhere.

"It's up to collective bargaining now," he added.

SALES REPRESENTATIVE

Canadian Industries Limited, Canada's Largest Manufacturer of Commercial Explosives, has an opening for a mature and aggressive Sales Representative to service customers on the West Coast.

Will have at least High School Matriculation and several years Industrial Sales Experience with a proven record of performance. Some knowledge of the logging or heavy construction industries would be helpful, but is not essential.

This is a career opportunity for a Sales Representative who is self-motivated and capable of personal growth.

Company Car, complete employee benefits package and re-location assistance will be provided.

Please apply in writing to:

Canadian Industries Limited
800 Terminal Avenue,
Vancouver 4, B.C.
Attention: Mr. E. L. Dow

OPEN TO VIEW
4-BEDROOM GORGE WATERFRONT
SATURDAY 1-5 P.M.
405 TREEBANK
Craigflower, Right on Delwood, Left on Treebank

1765 sq. ft. — Dining Room
Large Family Room — 4 Bedrooms
22-ft. Living Room — Lovely Den

ASKING $54,000
JOHN BISHOP LTD.
384-0581 (24 HRS.)
750 FORT ST. (Bank of B.C. Building)

b.c. briefs

VANCOUVER (CP) — Firemen were mopping up Thursday night at the scene of a warehouse fire, the second to hit in two days. The three-alarm fire at the four-storey building on Beatty housing Special Manufacturing Limited, which had been inspected by fire officials Wednesday.

★

PEACHLAND (CP) — Brenda Mines has resumed operations following a 24-hour wildcat walkout over the dismissal of an employee.

★

CRANBROOK (CP) — Search planes ended the fifth day of a hunt for a light aircraft Thursday without turning up any clues to the fate of the aircraft. Helicopters checked out four small fires in the Crowsnest Pass area but concluded they had no connection with the missing plane.

★

COQUITLAM (CP) — Council has decided to defer a $8.7 million roads referendum, previously scheduled to go before taxpayers in the Nov. 17 civic election.

ANNOUNCEMENT

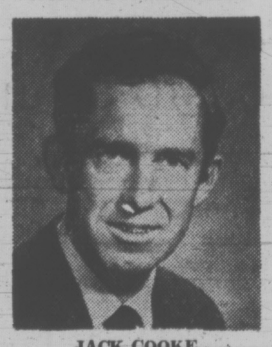

JACK COOKE

Block Bros. Realty Ltd. takes pleasure in announcing that **Jack Cooke** of the Blanshard Service Centre, attained the **"Top Sales Award of the Month"** for outstanding service in real estate. **Jack Cooke** is active in all fields of real estate. He would be happy to be of service to any who are contemplating buying or selling real estate, and may be contacted at the following numbers:

Res: 477-4842
Off: 386-3231

OPEN HOUSE
1 P.M. - 5 P.M. — SATURDAY, OCT. 20th
IMMEDIATE POSSESSION OAK BAY
2438 LINCOLN RD.

Charming bungalow located on a quiet street only 2 blocks from Willows Beach and shopping. Has large entrance hall, living room with F.P., oak floors, 2 good size bedrooms. Pembroke bath, kitchen with dinette. Full cement basement. Lovely landscaped garden, fruit trees and a back lane. Price **$41,950.00.**

385-7721 BILL WEISS 385-5894
GARDNER REALTY LTD.
899 FORT ST.

If you recognize this bottle, you're probably already a friend of one of the world's finest scotch whiskies.
If it isn't familiar, get to know us. We make friends easily.
OLD PARR—the light, light scotch in the dark bottle.

NEED SPACE?
DOCTOR, LAWYER, ACCOUNTING CHIEF
1939 LEE AVE.
Has Ground Floor Professional Space
— Ample Parking —
Hydrotherapy Pool and Saunas
— A Security System —
Excellent Lease Rates
— Immediate Occupancy —
AND
VERY FEW OFFICE SPACES LEFT

For Further Information
Hatley Holdings Ltd.
385-5911 or 384-4480

SOLD!
THIS IS THE SIGN THAT COUNTS!
If you MUST SELL, get full value for your property and join the hundreds of others who are now members of
THE SOCIETY OF SATISFIED SELLERS
(unlimited)
under the personal direction of
MR. A. J. GREENE, F.R.I., R.I. (B.C.)

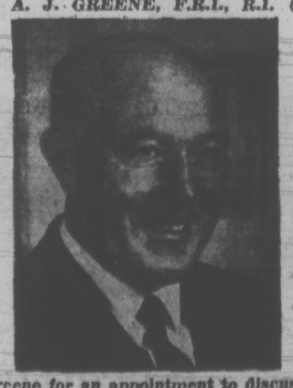

Call Mr. Greene for an appointment to discuss your situation. You will receive personal attention and advice, careful evaluation of your property, and consistent advertising if you decide to entrust the sale of your property to him. Call today.
384-8126 MR. GREENE 385-0795
Pemberton, Holmes Ltd.
1002 GOVERNMENT STREET

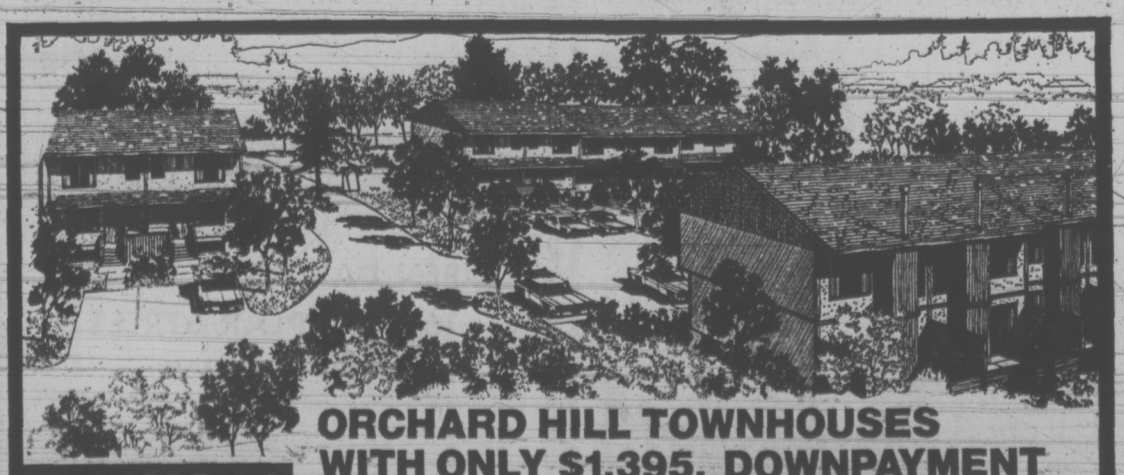

ORCHARD HILL TOWNHOUSES WITH ONLY $1,395. DOWNPAYMENT

ORCHARD HILL TOWNHOUSES

ORCHARD HILL TOWNHOUSES feature three bedrooms, full basement, fireplace and private fenced patios. Also included, are play areas for your children and a swimming pool. Special attention has been given to the preservation of trees, and meadow areas, retaining the quiet beauty of the old orchard.

The new ORCHARD HILL TOWNHOUSES offer you the close family atmosphere of village life only ten minutes from downtown.

Visit our construction and sales office.

OPEN WEEKDAYS: NOON TO 8 PM
(Except Tuesday and Wednesday)
10 AM TO 6 PM SATURDAY AND SUNDAY.
642 AGNES STREET **PHONE: 479-2412**

ORCHARD HILL TOWNHOUSES ARE FOR SALE FROM $27,900.

Developed by Wheaton Construction/Stanstead Developments.

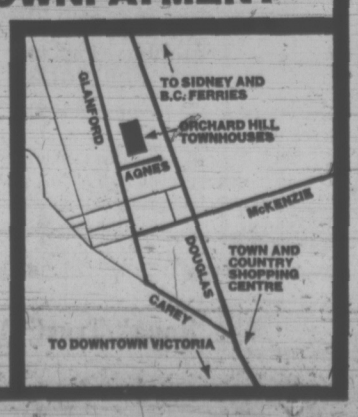

FBI Agents Probing Indian 'Assassination'

PINE RIDGE, S.D. (UPI) — FBI agents entered the tension-filled Pine Ridge Indian Reservation Thursday to investigate the shotgun death of Pedro Bissonette amid charges by the American Indian Movement that the militant was "assassinated" by the U.S. government.

Bissonette, 33, a leader of the 71-day armed takeover of Wounded Knee last spring, was killed Wednesday night on a highway four miles north of Pine Ridge. Officers were trying to arrest Bissonette on two warrants, one stemming from his Wounded Knee activities, when he advanced on them with a gun.

Early today about 30 supporters of AIM who were holding a vigil at the Pine Ridge public health service hospital dispersed without incident.

"There is no doubt about the fact that the federal government assassinated Pedro Bissonette," Russell Means, another AIM leader said Wednesday. "They tried to kill him several times before."

Means issued a call to all "Wounded Knee veterans," AIM members and others to meet in Minneapolis, Minn., Monday and to go to Pine Ridge and the bureau of Indian affairs and "settle the question of law and order on the reservation once and for all." It was an Indian affairs officer who allegedly shot Bissonette.

Dick Wilson, Oglala Sioux tribal president and an anti-AIM supporter, said he would support the bureau police against the accusations of AIM leaders until and unless they are proved guilty of wrongdoing.

Bissonette's body was flown to Scottsbluff, Neb., where an autopsy was performed by a pathologist Thursday.

BISSONETTE
. . . Indian leader shot

Six FM Permits for CBC

OTTAWA (CP) — The CBC has been given federal approval to set up six new FM radio stations because it had scrapped efforts to turn its AM network into a "loose carbon copy of private radio," a Canadian Radio-Television Commission spokesman said today.

The regulatory commission announced that the CBC's English-language FM radio network would be expanded to include new stations in St. John's, Nfld., Halifax and Calgary and that a new French-language FM network would be set up using an existing Montreal station and new ones in Quebec City, Ottawa and Chicoutimi, Que.

Expansion of the English FM network — which now includes stations in Vancouver, Winnipeg, Toronto, Ottawa and Montreal — will give Newfoundland and Halifax listeners their first opportunity to hear FM radio.

The CBC applied for the expanded FM service more than 18 months ago, but the commission deferred a decision because it firmly disagreed with a CBC proposal to break its radio service into what was called Radio I and Radio II.

The new idea behind the corporation's plan was to make AM, or Radio I, more like those on private radio.

"We wanted to put a stop to that immediately," the spokesman said.

Radio II, or FM, would continue to be more traditionally CBC and a proposal for a Radio III service would have combined elements of both AM and FM programs for centres not served by other radio stations.

In its announcement, the commission said the CBC proposals "appeared to be unduly influenced by popularity standards of multi-signal urban centres and that it seemed to neglect CBC radio's traditional function of reflecting to a national audience the broadest range of varied culture."

"It was the commission's further contention that any tendency on the part of the CBC to duplicate service already provided by private radio stations was an unwarranted use of public funds and should be resisted."

The commission also argued that the CBC must first provide more service to parts of the country served by CBC affiliate stations before setting up double radio services in some areas.

In the year-and-a-half interval, the CBC has made an effort to meet the commission arguments and the CRTC said in the announcement that all the questions of policy "have been or are in the process of being resolved."

Although policy considerations will again come under commission scrutiny at public hearings on all CBC radio licences, which expire March 31 next year, the CRTC felt enough efforts had been made to warrant approval of the new FM stations.

To halt the drift toward more commercial-style CBC programming, particularly through its affiliate stations, the corporation has promised to beef up coverage in 31 areas now served by affiliates during the next five years.

MAGNAVOX
announces
...NEW 1974
videomatic®
SOLID-STATE COLOR TV

THE VIDEOMATIC COLOR SYSTEM is a *one-button* color system that does everything you'd expect... plus more! Like *automatically* adjusting its own picture to changing room light—to give you the proper balance of color, brightness and contrast—day or night... so you get a sharp, clear picture in any room, any light! And, even with its pre-set controls, you can still adjust the picture.

SUPER BRIGHT™ PICTURE TUBE ... found in *all* Magnavox 25" diagonal consoles, has precise red, green and blue phosphor dots completely surrounded by a black Matrix. It will give you a far brighter picture with richer color and more precise detail than a conventional picture tube.

HIGH RELIABILITY... is assured because every Magnavox solid-state color TV is subjected to one of the most grueling testing programs in the entire industry. *Each*—not just one or two—is preconditioned with a high-stress, high-voltage operational test to simulate the critical "breaking-in" period in your home... because Magnavox wants your color TV to work perfectly at their place before it gets to your place!

100% SOLID-STATE MODULAR CHASSIS ... has six major plug-in circuit panels, eight mini-circuit modules, integrated circuits (IC's), plus many plug-in transistors. There are no tubes to heat up or burn out... so you get more dependable performance. And, the modular design of this chassis affords quick and easy servicing—economically—in your own home.

1 FULL YEAR WARRANTY on ALL 1974 Magnavox Color TV
If anything goes wrong with your TV during the first year and it's the fault of Magnavox, it will be repaired—with no charge for labor or parts. And, if your picture tube becomes defective within two years, it will be exchanged for a *new* tube. In the first year, Magnavox pays for installation; in the second year you do.

What a difference watching a Magnavox

Magnavox
• The Color TV that adjusts its own picture to changing room light... automatically

Your Choice of FOUR Beautiful Styles

A. Model 4732 — Contemporary
B. Model 4730 — Contemporary
C. Model 4734 — Early American
D. Model 4736 — Mediterranean Styling

$759.95

WHILE THEY LAST!
ALL 1973 MODEL COLOR TVs, STEREOS and COMBINATIONS...
PRICED TO CLEAR QUICKLY!

You'll have to hurry for best selection. Some models are in very limited quantities. Some models still in factory crates. All models with Full Factory Warranty. In Home Service Policy included on all Console Sets... Carry-in service on portables.

180 Days Same as Cash Plan Available

For More Details Listen to CKDA 1220 Radio
ON LOCATION FRIDAY AND SATURDAY

Magnavox Factory Representative Will Be On Hand To Answer Any Questions You Might Have.

VICTORIA'S LARGEST FURNITURE VALUE CENTRE
THE TRADERS
715 FINLAYSON ST. (Top of the Town) PHONE 388-6264
OPEN MON.-FRI. TILL 9 P.M.; SAT. TILL 6 P.M.
VIC TONI

War Is a Telephone's Ring For Those Behind the Lines

By GERALD CLARK
Editor Montreal Star

Special to the Times

TEL AVIV — There is at least one woman in Tel Aviv who never leaves her telephone unattended.

Her husband is away at the front — and so are her two sons. She sits there, day after day, night after night, sometimes dozing off but only sleeping when a friend arrives to take her vigil.

For she will not allow the phone to be alone, in case there is a call, a message that someone has seen her husband, or her sons, and all is well.

It is not so much that she dreads bad news. That of course is uppermost in her mind, but she also knows that bad news is not conveyed by telephone or by telegram.

Instead, there is a ringing of the front door, and a woman in uniform stands there, accompanied by a doctor, and immediately the person who opens the door understands there is a death or serious wounding.

SCENE REPEATED

And sometimnes the doctor is needed to treat the listener for shock. The scene is repeated throughout the country, of women at the phones — and men at the front sending messages. All persons who leave the front — correspondents included — are asked to take back word.

So you jot down names and phone numbers, and when you get back to Tel Aviv you call families anywhere and everywhere in Israel and say "Your son is fine," or "Your husband thanks you for the parcel."

It can be a delicate process, with language — a lack of adequate English at the other end — sometimes creatng anxious moments until you have repeated in slow words that all is well. And then comes the inevitable question: "On which front is he?"

You do not know how to answer — because perhaps security is involved or maybe heavy fighting has broken out since you were there in the north or in the south, and this knowledge would cause even more anxiety.

MANY MESSAGES

So you say you are sorry, you have so many messages that you cannot remember how to place a name against the locale.

Occasionally you engage in a chat with the man or woman you have phoned, and they will ask where you are from. Candada is fine, but today to be an American is finer still. For the United States — with Phantom jets arriving along with other materials to replace lost equipment — is the great savior, and enormously appreciated.

I would not like today to be a Frenchman or an Englishman. The French are regarded as callous and cynical, allowing the Mirage Jets they sold to Libya — on the vague undertaking they would not be used against Israel — to find their way into combat.

The British? The words come out strong and sharp: "Hypocrites, Cheats."

SPARES?

Where are the spare parts for the Centurion tanks which the Israelis paid for in advance, before the Arabs attacked, and which are not being delivered on the excuse that Britain has placed an embargo on all arms shipments to the Middle East? "And what," asks a man on th phone, "about the Egyptian helicopter pilots the English are still training?"

One does not even try to reply, for there is no suitable answer. Nor does one try to provide a commentary about the irony that it is West Germany that is showing Israel, through press and public response, sympathy and understanding.

So maybe you chat with the stranger at the far end of the line about generalities. A man says: "This is an ugly war. There is nothing romantic about it. In 1967 we occupied Jerusalem. Now we are fighting for a Syrian town named Sasa. I had never heard of the place."

And someone else asks, "Did you hear the crazy things Sadat is saying? He is going to send his missiles against us? What nonsense."

COOL AND HOT

Maybe, maybe not. One thing, though, is that Arab rhetoric has gone through cool and hot periods in this war. At no time has it reached the pitch of the 1967 war when Cairo Radio reported, "Tel Aviv is burning."

On the contrary, it started out by telling the story in a fairly straightforward fashion. But the last few days it is once again filled with distortions, exaggerations and ludicrous fabrications.

Israelis — as one of my telephone contacts reminded me — take heart from this, for it indicates the Arabs' sense they are losing.

Indeed, there may be some shrewdness in this appraisal. After Jordan's entry, I heard Radio Amman say Israeli troops were setting fire to their tanks rather than fight. Soon after, more enemy tanks were struck out on the northern front, without the appearance of any Jordanians.

And only last night Radio Damascus had a woman announcer—incongruously with a Manchester accent — cite statistics about the number of Israeli planes shot down, which, if true, would mean that Israel has lost twice as many aircraft as she is known to have possessed.

Israeli figures, incidentally, can be trusted. I know this from past experience here. They do not distort. They may withhold details about their own air losses, or tanks destroyed, but when they release figures — for instance on the total they have counted of enemy planes or tanks knocked out — they are reliable.

I tell this to people on the phone but they do not require this reassurance. They are aware of themselves.

ICBC PLANS 24 SITES

VANCOUVER (CP) — Norman Bortnick, vice-president and general manager of the Insurance Corp. of B.C., said Thursday the Crown corporation now plans 24 locations throughout the province.

Transport Minister Bob Strachan said four months ago that there would be 41 centres selling insurance.

Bortnick said he didn't have any information on how many sites the insurance company has taken over from other government agencies and how many sites the government will be buying from the private sector.

Rail Chiefs Must Explain B.C. Lumber Car Shortage

OTTAWA (FP) — Transport Minister Jean Marchand will call before him the presidents of Canada's two national railways shortly to find out how they intend to deal with the shortage of lumber cars in B.C.

The minister, speaking in the House of Commons Thursday, agreed that the rail car shortage has created "a very difficult situation" in B.C.

He said that the shortage of lumber cars is due to the increase in rail activity following the national rail strike this summer and a strike at plants making the cars. "Because of the seriousness of the situation I propose to call in as soon as possible the president of the CNR and the preisident of the CPR and see what they intend to do in order to correct the situation," Marchand said.

Mark Rose (NDP — Fraser Valley West) asked the minister if in view of management policies resulting in rail employees quitting their jobs, low morale, poor service and the boxcar shortage, he would agree to sending the Commons committee on transportation to Vancouver for an on-the-spot investigation.

Marchand replied that if there is still a problem after his meeting with the railway presidents, the matter can be discussed further in the House.

In the Commons Wednesday Frank Howard (NDP — Skeener, accused the CNR of "sitting on its ass."

VICTORY OVER THE SHRINKING DOLLAR

There's no doubt about it. The dollars you spend today for your family's clothing buy less than ever before.
Prices are up.
For many reasons.
But there is one thing you can do.
Become *fibre* conscious.
That's the way to get better value when you're shopping.
Examine sweaters carefully.
With knitwear, be sure you choose a *fibre* that doesn't need extra care.

One that is easy to clean. Look for a fibre that's always in fashion.
Yet gives you wearability. Year after year.
Today you can buy a Pure Virgin Wool sweater that's machine washable.
Machine dryable.
Actually unshrinkable, not just five times or ten times—but for a lifetime.
This unique, care-free fibre is called SUPERWASH WOOL.
SUPERWASH WOOL comes in a wide range of styles and colours for both men and women.
And now SUPERWASH WOOL knitting yarns are available for making your own fashions at home.

These care-free processes are important.
But they're not the only reasons for choosing wool today.
After all, no other miracle fibre does all seven.

1. Stays newer looking longer. Compare any wool garment you've ever bought with any other fabric. And you'll agree.
2. Locks in true colour. Dye goes right into the centre of the wool fibres and hangs on.
3. Resists burning. Because it's protein and it naturally holds moisture vapour, wool doesn't burn easily.
4. Resists stains. Thanks to a special membrane that protects each fibre, wool repels liquids.
5. Cleans easily. Now, with SUPERWASH WOOL, it's easier than ever. SUPERWASH WOOL can be machine washed and machine dried for a lifetime.
6. Bounces back. A wool fibre can stretch up to 33% of its length and spring back.

7. Cools in summer, warms in winter. Trapped air pockets between each wool fibre help maintain your body temperature by keeping out the hot air in summer. Cold air in winter.
The WOOLMARK is your assurance that the fabric you've selected really does all seven.
It identifies Pure Virgin Wool.

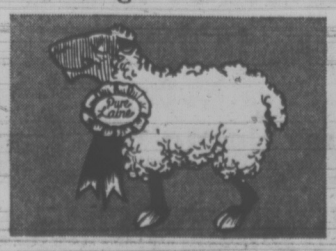

Wool that's never been used before except by the sheep.
So, to stretch your dollars today, compare *fibres* carefully.

Look for these famous labels:
SUPERWASH WOOL.

And the WOOLMARK.
They're your assurance of extra value.
Year after year.
The Wool Bureau of Canada Limited,
2200 Yonge Street,
Toronto, Ontario
M4S 2C6

PURE VIRGIN WOOL

It's worth it. It's wool.

Nixon Mark: Buck for Fat Cats—Meany

MIAMI BEACH (WP) — President George Meany opened the 10th AFL-CIO convention Thursday with a broadside charge that "never in history has a great nation been governed so corruptly" as the United States under President Nixon.

Veterans of AFL-CIO conventions called it the most detailed indictment ever made by Meany of an incumbent president and his administration.

In a sweeping keynote address, the 79-year-old Meany blasted the president and his administration for economic and moral failure at home and abroad and pledged the AFL-CIO to political action next year to elect a veto-proof Democratic Congress.

"We need a Congress that has the numbers and the will to override every veto the president can throw at us to liberate every dollar he impounds," Meany told the 868 delegates representing 106 national and international unions and other labor affiliates.

In biting reference to the latest administration embarrassment — the resignation of former vice president Spiro Agnew, Meany said:

"The wordy, strong man of law and order — the nemesis of permissiveness — stands before the nation as a convicted felon, a tax-dodger."

He called the settlement, in which Agnew pleaded no contest and was given a suspended sentence in return for his resignation, "crime without punishment — unless being assigned to the presidential limousine and chauffeurs for the next few months is punishment."

Meany, mentioning the word Watergate only twice recited a long litany of administration scandal over the last year and said the people have decided "that this administration has cast a dark shadow of shame over the spirit of America. After five years of Richard Nixon," he said, "this great and once-proud nation stands before the world with its head bowed — disgraced, not only by its enemies abroad, but by its leaders at home."

"In the final analysis," Meany said, "let us keep in mind that the Watergate and the cover-up itself was paid for by the great corporations of America — the members of the National Association of Manufacturers and the Chamber of Commerce, who seem more willing to pay out some of their exorbitant profits in order to place their hirelings in strategic spots in a friendly government.

"In other words, to put it quite simply, it is anything for a buck. Not a buck for the working man, but a buck for the bankers, A buck for the corporations, a buck for the fat-cats. A buck for the people who gave $60 million to the Nixon campaign."

Enjoy the superior taste of a new premium quality table wine

JORDAN WINES (B.C.) LIMITED
New Westminster, B.C.

Canada's best known family of fine table wines

Share in Arctic Pipeline Urged for Individuals

MONTREAL (CP) — Alvin Hamilton, former Conservative resources minister, said Thursday that individual Canadians — not companies — should get the first offer of shares in an Arctic Gas pipeline.

In a speech to the Canadian Pipeline Association, Hamilton offered his advice on how the firms should apply to the National Energy Board for permission to build a line from the Mackenzie Delta to Alberta.

He said Parliament would be especially interested in the degree of Canadian ownership, management and construction in the $5-billion project.

If he were applying to the board, he would show that all the financial institutions had been canvassed for preliminary expenses — banks, trust companies, credit unions and so on.

"Then I would state that outside of those who had contributed to the preliminary expenses, not one share or bond would be distributed until every Canadian individual had a chance to buy all he wanted."

Only after would shares be sold to institutions and companies.

Hamilton, member of parliament for Qu'Appelle-Moose Mountain, said Canadians had been offered only a small part of the shares of Transcanada Pipelines in 1956.

He also proposed that the government guarantee bonds sold by the first building the gas pipeline, encouraging foreign investors "to make bids at much lower rates than money is available in Canada."

"Canadian stability and potential wealth should be quite attractive to them."

Canadian Arctic Gas Study Ltd., a 28-company consortium, says it plans to apply for permission this fall and could start construction in 1976.

Hamilton said the structure of the company must give Canadians confidence that routes, engineering decisions, supply sources and other matters will be based on Canadian interests.

SKI PEETZ

MAZDA ROTARY
LICENSE NSU/WANKEL
Buy a Rotary. Then you can look at their '74 cars...
... through your rear view mirror.

HORWOOD MAZDA
810 Johnson 385-1451
Dealer Licence D1207
The choice is yours.

BankAmerica Corporation

World money.

BankAmerica Travelers Cheques can be exchanged for local currency throughout the world.
That's why we call them World Money.
Our Travelers Cheques are one of the most convenient ways in the world to carry your money.
And one of the safest, too.
Lose your cash, and you're lost.
But if your Travelers Cheques turn up missing, they're promptly replaced.
Next time you take a vacation or a business trip anywhere in the world, take along the money with the world on it.
Take along World Money and you travel with all the money in the world.

BankAmerica Travelers Cheques

FROM CONTINENTAL
SYLVANIA
SUPER SAVINGS SALE

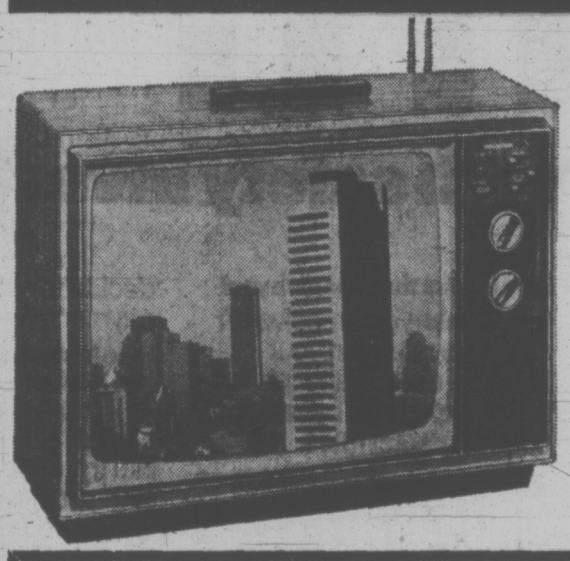

SYLVANIA makes color TV worth having.
20" Remote Control Color With Free TV Stand
20" portable color TV. Plastic cabinet with walnut grain wrap. Gibraltar 95 chassis. 20" Color Bright 85 picture tube. Perma-Lock automatic color tuning. 5" oval speaker.
SUPER SAVINGS PRICE $599

5-YEAR WARRANTY
- On the Picture Tube
- On the Transistors
- On the High Voltage Tripler
- 1 Year Labor Guarantee

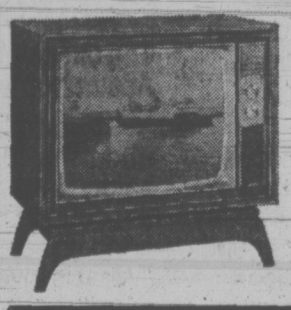

26" Remote Control Console
Walnut Cabinet with Swivel Base
● 26" Color Bright 100 Picture Tube with Black Matrix ● Gibraltar 90 Chassis ● High Voltage Tripler Circuit ● Plug-in Transistors ● AFT — Automatic Fine Tuning Control ● Perma-Tint Control ● Memory Pre-Set VHF Fine Tuning ● Bass and Treble Tone Control ● 6" Oval Speaker ● Lighted Channel Indicators ● Variable Video Peaking Control.
SUPER SAVINGS PRICE $749

Sylvania's Remote Tuning Control lets you turn on or off . . . switch channels, raise or lower the volume without getting out of your chair.

SUPER GUARANTEES | SUPER SERVICE | SUPER SAVINGS | SUPER CREDIT TERMS

SYLVANIA makes stereo worth listening to.
Mediterranean Style Console — Cabinet in hardwood solids and veneers in Distressed Antique Spanish finish. Concealed carpet casters.
Features:
Dynamic 60 solid state stereo amplifier ● FM/AM stereo-FM solid state tuner ● Separate bass and treble tone controls ● Stereo balance control ● Garrard 2025-TC automatic record changer with diamond needle ● Tape input and output jacks ● Extension speaker jacks ● Six speakers: two 8" bass woofers, two 3½" and two 2½" tweeters ● Cushioned record storage well ● Well for optional tape deck.
SUPER SAVINGS PRICE $399

CONTINENTAL HOME SUPPLY LTD.
716 JOHNSON ST. 386-2458

Fuels Use Must Drop—Deutsch

OTTAWA (CP) — Shrinking supplies and soaring prices of energy will force Canada and other rich countries to slow down energy consumption and alter lifestyles, says John Deutsch, former chairman of the Economic Council of Canada.

Deutsch, now principal of Queen's University in Kingston, said Wednesday increasing energy use at current rates would create social and economic problems — including pollution — beyond the capacity of society to solve.

His speech to an energy seminar held by the Royal Society of Canada won backing from Marion Brechin, president of the Consumers' Association of Canada, and from Ian Efford, adviser to the Science Council of Canada.

Mrs. Brechin said the consumer is still being encouraged to use ever greater amounts of scarce energy resources — "live better electrically" — without the power to control energy waste by industry.

Efford said the critical question now is not how to supply more energy, but how to reduce the rate of increase in demand. He called on governments to take the lead in energy conservation.

Deutsch told the formu that a continued rise in energy consumption is incompatible with inexpensive supplies, abundance and environmental quality.

Canada could choose to maintain current lifestyles, using mounting quantities of fuels. But oil, gas and coal will eventually run out. Meantime, prices would rise, hitting the poor hardest. And pollution would be a growing problem.

Efford said that knowhow already exists to enable industry and householders to limit the increase in energy consumption.

Heating could be made more efficient in offices and factories, and insulation could be improved. Office lighting is needlessly over-bright in most cases, he said.

Reducing energy consumption could cut present costs and stretch supplies for the future.

The potential savings appear impressive

This advertisement is not to be construed as a public offering in any province in Canada unless a prospectus relating thereto has been accepted for filing by a securities commission or similar authority in such province. The offering is made by prospectus only and copies thereof may be obtained from sales representatives of Investors Syndicate Limited and authorized agents of the Great-West Life Assurance Company.

Investors Mortgage Fund

A high yield with safety investment.

The heavy demand for mortgage money continues unabated as new housing starts approach record levels. This is one of the reasons why mortgage interest rates are close to their historic highs. As a result, money invested today in mortgages is paying a handsome return.

But few people have the money or experience needed to "go it alone". And fewer still have the time needed to administer a mortgage portfolio—monthly payments to collect, interest to distribute, taxes to be determined and repaid principal to reinvest.

Investors Mortgage Fund provides an answer to all of these problems and much, much more. Through participation in the Fund you'll purchase a share of:

1. A quality Mortgage Portfolio–consisting of NHA and Conventional First Mortgages

2. Professional Management–the mortgage managers at Investors currently supervise the investment of a $350,000,000 mortgage portfolio. They know the mortgage market.

3. Broad Diversification–all of your investment won't be in one mortgage. It'll be spread over a large number of mortgages on properties situated throughout Canada.

Here is what that means to you!

1. High yield–you'll receive an attractive return on your invested dollars, after deduction of expenses, based on current interest rates.

2. Regular income–available on a monthly or quarterly basis.

3. Liquidity–your money is not locked-in on a long term basis as it is in some high yield investments. The fund undertakes to redeem shares at the option of the shareholders.

4. Automatic Reinvestment–of income earned if you wish at no charge, to provide a quarterly compounding action.

5. Tax Savings–If you choose to register this plan you'll save tax on your original investment and enjoy tax free compounding of income distributions through the years until you decide to convert to annuity payments.

Here is how you get into the fund.

There is an initial investment of $1000. required to get into the Fund. If you wish to start your investment as a Registered Retirement Savings Plan, the initial investment is lowered to $500. Further additional investments can then be made of $50. or more. The Fund is available through the representatives of Investors Syndicate Limited or the authorized agents of The Great-West Life Assurance Company.

If you'd like to know more about this "high yield with safety" investment send us the coupon below and we'll send you a copy of the folder "What is Investors Mortgage Fund".

Please send me a copy of the folder, "What is Investors Mortgage Fund". I understand that I am under no obligation.

Send to:

Investors SYNDICATE LIMITED
280 Broadway
Winnipeg, Manitoba, R3C 3B6

THE Great-West Life ASSURANCE COMPANY
60 Osborne St. N.
Winnipeg, Manitoba, R3C 3A5

Name _____

Address _____

City _____

Prov. _____ Postal Code _____

Investors Mortgage Fund

Distributor: Investors Syndicate Limited, Les Services Investors Limitée (Quebec).

Warning: The Department of National Health and Welfare advises that danger to health increases with amount smoked.

PS73-4

Town Puts Out Mat for UFOs

Times News Services

A small fishing and farming town on the Texas coast, is making itself the official host for all the UFOs reported in U.S. skies.

"It just occurred to me that no one has ever made those little fellas welcome," Mayor W. C. Jackson of Palacios (population 4,000) said Thursday.

"So we — the town council —issued a proclamation to make it official."

Next Wednesday between 1 and 5 p.m. will be designated as Palacios' first annual UFO fly-in day at the municipal airport, he added.

Reports of strange flying objects were just about as common as explanations for their existence from coast-to-coast Thursday, but police at New Albany and Clarksville, Ind., staked out a field where UFOs had been reported and made three captures.

What the police caught was three plastic trashbags with wooden crosspieces supporting tiny lighted candles.

"It really gave the feeling of the real thing," one officer said. "It glows and is kind of spooky looking." He blamed the creations on local children.

Traffic backed up for miles near Greenwood, Del., as motorists stopped to stare at a bright orange disk. It was proved to be a seven-foot hoop dotted with orange lights and powered by a fire department generator. Five local volunteer firemen were charged with disorderly conduct.

If a Martian in a flying saucer spots a blinking circle of colored lights and lands on a rocky hillisde near the Texas town of Lake Travis, however, Ray Stanley figures he will have saved the U.S. government $995,000.

He bought 100 outdoor flood lights, 6,000 feet of wire, an old record turntable, a long extension cord and assorted electronic gadgetry for less than $5,000.

"If the government had gone to the trouble to set up this kind of thing, it would have cost about $1 million," Stanley said.

Stanley and a crew of 15 volunteers who comprise project Starlight International, a division of the Society for the Understanding of Man, began plotting UFO reports five years ago.

CITIZEN IN WHEELCHAIR

EDMONTON (CP) — Isidore Ohonosky rose from his wheelchair to shake hands with judge Orval W. Allen, who convened court at Aberhart Hospital long enough to grant Canadian citizenship to the 61-year-old man.

Ohonosky said after the brief ceremony "I've been looking forward to this day for 20 years. It's a dream fulfilled."

He suffers a congenital digestive ailment that makes it impossible for him to leave the hospital.

Judge Allen announced to about 20 of the patient's friends that he could find no evidence to refuse citizenship to the man who came to Canada from Lindburgh, Germany, in 1952 after serving in the reserve of the British Army there.

Of Ukrainian descent, Ohonosky was born in Smatyn, Austria.

He was admitted to hospital in 1954 with tuberculosis and spent three years there. He worked for a time after his release but returned last May when he again became ill.

people

HAS AMIN TAKEN ANOTHER JOB?

PRETORIA, South Africa — Premier **John Vorster** today dismissed as "nonsensical" Russian allegations that South Africa had entered the Middle East war on the side of Israel.

"The Russian allegations are so nonsensical that one can only deduce that **Idi Amin** has become the African correspondent for Tass, Vorster said.

★

TORONTO — **Xaviera Hollander**, author of the book The Happy Hooker, has lost another appeal against a Canadian deportation order. She will appeal now to the federal court of Canada which hears appeals against judgments of federal boards and agencies.

★

FORT WORTH — **Bill Miller** decided a train was taking altogether too long to cross a street as he waited 15 minutes in a line of traffic.

After the train passed, he drove his pickup onto the track, locked the doors and walked the rest of the way to work. Cars could get by, but trains could not. Police traced Miller through the pickup's licence number and convinced him to move his truck after a train had to wai t20 minutes. They declined to give him a ticket.

★

RENO — **Robert McLean**, 29, had just settled down in a pizza parlor when a patrolman told him his car had rolled down a hill and hit a wall. McLean reparked his car and returned to the restaurant to finish his meal. Minutes later the same policeman told him that the car was in flames. He went out and waited until firemen put out the fire, then went back to his, by then, slightly cold pizza.

★

MEMPHIS — Country singer **Jerry Lee Lewis** is free on $250 bond pending a city court hearing Monday on a charge of driving while intoxicated. Lewis, 38, was arrested after his 1973 Lincoln Continental approached the scene of an accident weaving from side to side.

When patrolmen **J. P. Barker** and **L. L. Howell**, approached Lewis, the officers said, he had trouble speaking coherently and was arrested. Lewis registered .15 on an intoximerter test, they said. The legal levl of intoxication in Tennessee is .10.

Drugs Seized

CHICAGO (AP) — Police seized what they estimated to be $2.5 million worth of illegal drugs and arrested 38 persons in raids here Wednesday night.

NORDIA'S
ARE COMING
PEETZ

Triple Crown.
For the light drinker.

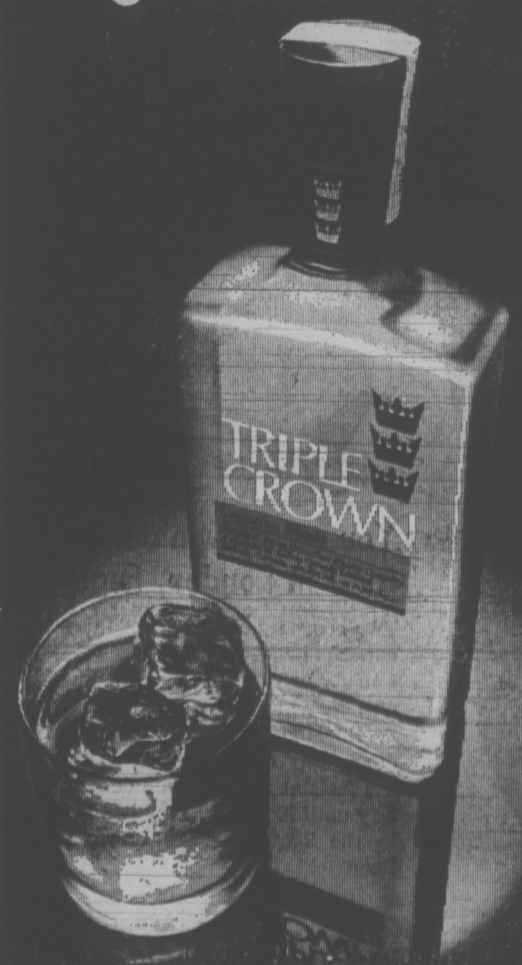

Triple Crown Canadian Whisky by Gilbey

Leather coats are too expensive? Nonsense!

Not at the Bay, they're not. Come take your pick of these lavishly lamb-trimmed, suede finished coats in two right-now styles. They're top quality coats of split cowhide in brown, beige, navy or rust, sizes 7 to 15. And here's the price:

$99

Coats and Suits, Victoria, Second Floor

the Bay

Use your Bay Account Card, your good-for-so-many-things card.

DAILY STORE HOURS: 9:30 A.M. TO 5:30 P.M. OPEN THURSDAY AND FRIDAY 9:30 A.M. TO 9:30 P.M. DIAL 385-1311.
GULF ISLANDS AND ISLAND CENTRES OUTSIDE GREATER VICTORIA AREA CALL TOLL FREE ZENITH 6040. FREE PARKING.

Hudson's Bay Company
THERE'S MORE FOR YOU DOWNTOWN

BEFORE THE JUDGE

An Esquimalt man was sentenced to 21 days in jail after pleading guilty in Victoria provincial court Thursday to two counts of impaired driving.

Both charges were laid early Thursday, one by Victoria policemen, the other by Esquimalt police as Thomas Ian Black Jones, 43, made his way home to 847 Ellery.

Judge Edmund St. Jorre said as there were two charges he would "use my discretion and impose a jail sentence."

"There's just too much impaired driving going on," he declared.

Under the Criminal Code a jail term is mandatory on second conviction for impaired driving. However, prosecutor Peter Birkett said as both charges in this case were related, he would not press for the prison sentence.

Police said they stopped Jones at 2:15 a.m. at Government and Hillside. A breath test gave a reading of .16.

Exactly an hour later Esquimalt police, who had followed Jones for some distance, stopped him as he parked in front of his house.

When asked why he didn't take a taxi, Jones said the fare was "outrageously priced."

St. Jorre sentenced Jones to 21 days on each charge, the sentences to be served concurrently and prohibited him from driving in Canada for six months.

★ ★ ★

Three young American seamen off the U.S. Coast Guard Staten Island were fined $75 each for possession of marijuana.

Robert Joseph Thyrring, 20, William Albert Charland, 22, and Tracy Lee Likens, 21, were arrested Wednesday after members of the RCMP drug squad saw then sharing a pipe at the entrance to Bastion Square on Langley.

Police said Thyrring had one-eighth of an ounce of marijuana on him while Charland had three quarters of an ounce.

No marijuana was found on Likens, though police said they saw him take a drag from the pipe which contained marijuana.

★ ★ ★

Eighteen-year-old Teresa Lou Gray of No. 311, 180 Croft, was fined $100 after she admitted shoplifting an 89-cent cherry fruit cake from the James Bay Safeway, 455 Simcoe, on Wednesday.

A Safeway employee testified he had seen Miss Gray purchase some groceries then return to the cake counter where she put the cake in her bag and left.

Police said the girl had $2 on her when arrested.

★ ★ ★

Howard McLellan, 50, of Crease Park, RR 1 Wellington, was fined $350 and prohibited from driving for four months when found guilty by Judge F. S. Green of having care and control of a vehicle while impaired.

McLellan was charged Aug. 13 after some members of a charter bus group from Courtenay attending a performance at Memorial Arena told police the accused, their driver, was drunk.

★ ★ ★

Gerry Lavigne, 59, 1221 Oxford, was fined $350 when found guilty by Judge Harold Alder of impaired driving. The charge was laid Jan. 16 when a car driven by the accused collided with another at Pandora and Blanshard.

Alder also prohibited Lavigne from driving in Canada for six months except to and from work.

Allan Ford Merrill, 52, of 1100 Esquimalt, was fined $350 and prohibited from driving for three months after pleading guilty to impaired driving on Aug. 26.

Nine Lucille Norman, 36, of 3121 Jackson, received a $200 fine and a six-moith driving ban after pleading guilty to impaired driving on Quadra.

A $500 fine was imposed on Terrance Paul Rose, 21, of 3973 Blenkinsop, who pleaded guilty to driving while over .08 blood alcohol laid Sept. 9 after police investigated a single car mishap on Braefoot Road.

★ ★ ★

A man who borrowed a French horn one day, pawned it the next and failed to return it to its owner 10 days later as he said he would was found guilty of theft over $200.

In a trial before Judge Green, James Earl Ligon, 21, 731 Vancouver was found to have "fraudulently and without color of right" converted the $1,300 horn to his own use, an offence defined under the theft section of the Criminal Code.

Court was told Ligon borrowed the horn from Jennifer Lee Lambertson on Aug. 12 and agreed to return it Aug. 22.

The next day, however, he pawned it at Island Collateral and Sales, 620 Johnson and over the following two weeks borrowed $255 using the horn as collateral.

Judge Green ordered a presentence report and remanded Ligon to Nov. 2 for sentencing.

Academy Honor

PARIS (AP) — Historian and philosopher Jean d'Ormesson was elected a member of the French Academy Thursday to replace the late novelist Julef Romains. D'Ormesson, 48, is the youngest of the 40 members of the institution created three centuries ago to preserve the quality of the French language.

BCT Takeover Plan Delayed

VANCOUVER (CP) — Decision has been deferred by the Canadian Transport Commission on a bid by B.C. Telephone Co. to buy all the issued and outstanding shares of Canadian Telephones and Supplies Ltd. of Burnaby.

A hearing on the bid was held Tuesday.

B.C. Telephone proposes to buy the shares from Anglo-Canadian Telephone Co. for $900,000. B.C. Telephone provides Canadan Telephones with 90 per cent of its business—installation and maintenance work.

The CTC first suggested B.C. Telephone buys the 31-year-old company, which employs 84, following a hearing into a rate increase application made by B.C. Telephone in 1971.

Capital Regional District

PUBLIC NOTICE ABOUT FIRECRACKERS

The Board of the Capital Regional District wishes to remind the public that under its By-Law No. 3, the sale and discharge of firecrackers is prohibited in the City of Victoria, Town of Sidney, Municipalities of Oak Bay, Esquimalt, Saanich, Central Saanich and North Saanich, and the Electoral Areas of Sooke, Metchosin, Colwood, Langford and View Royal.

Who invented the Moscow Mule?

Smirnoff

The Vodka that leaves you breathless.

PORTRAIT STUDIO

CHRISTMAS COLOUR PORTRAIT SPECIALS

1—8"x10" in gold frame. 6—5"x7" portraits.
Regular 52.90
Special 25.95
You save 26.95

1—8"x10" color portrait. 6—3½"x5" portraits.
Regular 44.90
Special 21.95
You save 22.95

"BIRDIE" COLOUR SPECIAL

4 Wallet Size Colour Portraits
Only 3.95

You receive 4 different poses of a single subject, from babies to adults, in full colour. No group portraits. Additional prints available for a nominal charge. No appointment is necessary. The Bay Portrait Studio, main.

Use Your Bay Account

Hudson's Bay Company

It's at the Bay with you in mind

With the price of leather continually climbing our great low price on top name British made 'Loake' shoes deserves some looking into. Superior craftsmanship and design in two distinctive styles. Only the heels are rubber for longer wear. Choose either (x21) 3-eyelet or (x22) 4-eyelet Blucher Oxfords in tan or black. Sizes to 12.

32.99

Men's Shoes, Main Floor

the Bay

You ccould win a holiday for 2 in London, England

Two economy class, 22 to 45 day excursion tickets to London via Air Canada will be won by a lucky Bay customer in time to spend Christmas in England or anytime other than June, July or August. Entry forms available at any cashier's desk in the Bay until Nov. 24. Entry box located in the Travel Service office, main floor.

Hudson's Bay Company

Fly at the weekend, and save.

Take any flight on Saturday, or up to 3 p.m. on Sundays. Come back the same weekend, or any weekend. Or, if you wish, you may fly one-way during the week, at the regular one-way fare, yet still take advantage of the weekend fare for the other half of your trip.

30% OFF
Regular economy one-way fare

Ask your travel agent about Weekend Special fares; good between cities in Canada less than 700 miles apart, all year round. (A few peak travel days at Holidays excepted.)

AIR CANADA

Explore Canada Fares

Calgary ~~$39~~ $27
Weekend special one-way

Edmonton ~~$43~~ $30
Weekend special one-way

Vancouver ~~$13~~ $9
Weekend special one-way

jack scott

The Blue-Jean Blight: Is It Nearing an End?

Our spies, of course, are everywhere, like Nixon tape-recorders. Which explains why we're able to bring you this exclusive and enthusiastic report on last week's SPOT dance, an item with more social significance than you might imagine.

SPOT? Well, those are the initials of the Saanich Police Organization for Teens, a remarkable club of a thousand youngsters between the ages of 15 and 18. It is now beginning its seventh year after a Saanich policeman had the good sense to realize that the best antidote to teen-aged mischief was to give them something worthwhile to do. SPOT has proven that, in spades. One day I'll hope to write about the fine things they've accomplished.

Right now, however, what interests me is the school gymnasium dance where a group called Sugar Cane made the music and it was proven once more, if it needed to be, that there's nothing quite so much fun as boys and girls together.

★ ★ ★

Not so long ago at these dances, or anywhere else, it was hard to tell one from the other since everybody came in blue jeans, conforming, just as every generation does, to a tyranny of accepted styles. When it was decided as an experiment last year that the girls would look like girls and the boys would look like boys by simply outlawing blue jeans at the dances something quite wonderful happened.

This all came about, by the way, because a 15-year-old Saanich girl of Chinese parentage, though that hardly matters, went to her very first SPOT dance in a party dress she'd made herself. Indeed, so the story goes, she was putting the last bits of lace to it, like Cinderella, just hours before the affair began.

Well, the little lady came home in tears. She'd been the only girl there in a skirt, much less a party dress. The blue jeans, the work pants that have become a teen-age uniform, were rampant. "Dressing up" was just not done. It simply hadn't occurred to anybody, until the little Chinese girl showed up, that there might be an attractive, if rather old-fashioned alternative.

The result of the blue-jean ban, as reported by our spy after SPOT's opening dance of a new season last week, seems to have been a rousing success. Our spy who, like many Saanich police people, has been voluntarily attending these affairs for years, put it this way:

"I think it was the best dance ever. Almost all of the girls were in skirts or smart pant-suits and to our surprise, though I guess we should have expected it, the boys responded. It was the first time in years I'd seen ties or sports jackets. It's hard to describe, but it became a kind of gala affair, I'd worried that the edict might be, in a way, an invasion of the right to dress as you please, but nobody was more enthusiastic than the boys and girls themselves."

When I checked this opinion with Corporal Bob Pringle I found him in complete agreement. Bob is a big, likeable, raw-boned cop whose official title is liaison officer between the club and the police department, but whose cheerful paternal feeling about the organization seems a far deeper commitment.

★ ★ ★

"Yes, it was like coming back full circle to the first dance we ever had," he told me. "There was a complete change in behavior, more adult, more fun, really. I'm wondering now if the blue jeans hadn't simply become the symbol of an age-group and its values and if there wasn't a genuine urge all along to break out of it. You naturally get some trouble when there's a thousand kids together, but at this dance there was a whole new feeling, a party atmosphere. Now there's talk of a really formal dance with the girls in long dresses and the boys in suits and ties and if it comes about it will be their own doing."

What intrigues Bob and the other adults involved in SPOT is the evidence that the Blue Jean Era may, at last, be coming to the end of its days, that teen-aged girls are just now awakening to the realization that looking pretty and feminine has certain rewards, not the least of which is an age-old response by boys.

I like to think, myself, that the day isn't too far ahead when the most ornamental young people in the land will get rid of the Unmade Bed Look and return to a chic and elegant style of appearance that lightens every heart, old or new. Denim, in short, may have had its day as a costume material suitable for anything but farm labor.

If the SPOT Saturday night dance helps to influence that trend then, as I say, it may just be the most socially significant affair in a very long time.

The Sober Truth

B.C. Liquor Board officials insist they haven't had one too many.

They are quite sober when they tell a customer he must pay $3 for a single case of beer, but $6.01 for two.

"We're just carrying out the law," a spokesman said when asked to explain the extra cent.

The provincial government requires 14c tax on an item costing $2.86 — the price for a dozen bottles. And 29c must be paid on the $5.72 charge for two dozen.

The extra cent is charged because the government rounds out decimals to the closest cent when calculating the 5 per cent sales tax.

Grant Takes Time, or Luck

Getting a provincial home acquisition grant is mainly a matter of time — two months if you are lucky and six months if not.

Provincial officials say they can process the applications in 60 days if all goes well, but it can take longer.

Victoria real estate agents say it usually takes longer and they urge clients to borrow from a bank rather than gamble on a quick decision.

The two-month decisions are those applications that come complete with all documentation on first time of asking and the deal takes place outside the summer months.

"In the summer there are a lot of applications at a time when many staff members are on holiday," a government official said.

"People hired to fill in for the summer take time to train. There is always a backlog of applications over the summer."

At other times, two months should be long enough.

Both real estate men and government officials agree that some of the bad luck involved is the fault of the person applying for the grants.

A person seeking a $1,000 grant or $5,000 second mortgage on a new house must supply documentary evidence he has lived in B.C. a full year.

Those seeking a $500 grant or $2,500 mortgage on a used house must show they have been renting two full years in B.C. before the purchase.

They also must submit a copy of the first mortgage and have taken possession of the property before the grant can legally be made.

One real estate agent said the residency clause is a major cause of delay. A person who has moved several times and who has not kept receipts would have to get letters from all landlords to supply as evidence to qualify for the grant.

Department officials agree this can be time-comsuming but they recommend the receipts or letters from landlords be collected as soon as a person begins to look for a house. The two-month applications are those that involve the applicant mailing all documents in one letter, rather than piecemeal, as is often the case.

Finding out the rules about the grants before buying a home is the best way to speed up applications, a department official said.

"Some people always blame bureaucracy when the government is involved, but it is not always our fault. An application properly submitted should take only two months, except in the summer."

Most real estate agents advise their clients against gambling on two months and urge them to seek interim financing, just to be safe.

Banks are not that keen for the loans because they are not secured — an applicant might prove to be not eligible and there would be no grant to cover the loan.

Therefore most interim loans against the grants go out at the full 12 per cent rate.

For a $2,500 loan this costs up to $150 and for $5,000 the cost is up to $300 a year.

This comes as a bit of a shock to some prospects, who are operating on a tight budget, real estate men say.

HOMER
. . . chosen planner

SOCIAL PLANNER NAMED

The Capital Regional District will have a social planner on staff next month.

The district has hired Garth Homer, executive director of the Community Council of Greater Victoria, and he will start work Nov. 15, regional board chairman Jim Campbell announced.

The community council is a non-profit society which has provided social planning service and advice for a number of years.

The regional district decided earlier to expand its administrative organization to provided social planning service because of various responsibilities of the board both existing and planned, said Campbell.

The regional district is planning to move into such fields as housing, public health and welfare - social services and Saanich Ald. Edith Gunning, chairwoman of the regional health and social services committee, said it is important to have "expertise in the area of social planning."

Police Free 'Blue' Film

The film "Oh! Calcutta!" was raised from the black hole of a police locker and returned to the screen at the Fox Cinema in time for a night showing Thursday.

The B.C. attorney-general's department asked for a stay of proceedings Thursday on obscenity charges.

The film had been seized by police Tuesday after two citizens complained Friday it was pornographic and obscene.

The seizure was made under Section 163 of the Canadian Criminal Code which prohibits any "immoral theatrical performance."

A charge was laid Wednesday in provincial court against manager Barnett Simmons, 50, but was dropped the next day on instructions of the B.C. attorney-general's department. It was scheduled to be read before Judge William Ostler in provincial court next Tuesday.

The stay of proceedings was entered before Judge Harold Alder during a three-minute hearing Thursday afternoon.

Senior Victoria prosecutor J. W. Anderson said no reason was given in ordering the stay.

★

The film has just opened in Victoria and had played to full houses Friday, Saturday and Sunday and a three quarter house Monday.

Before coming here it had played seven weeks in Vancouver "with nary a problem," Simmons said.

It has also been shown extensively in Quebec, and, Simmons said, is expected to open in Toronto in the next few weeks.

Simmons said "95 per cent" of the Victoria audiences "have loved the film." He called it a comedy and a spoof on sex.

"It is not an erotic film, nor is it perverted," he said. "What it does is take an irreverent look at sex and an irreverent look at people with sexual hangups."

He said during the two days the police held the film he received a number of calls from people offering support. Some even pledged financial help to fight the case in court.

"They were highly indignant their freedom of choice had been taken away from them," he said.

—Bill Halkett photo

Margaret Neilon on the beat

Man's Best Friend Isn't Always Hers

Following in her father's footsteps is a miss who packs some mace in her pocket.

She's one of two women "posties" who have joined the males in delivering the mail in Victoria.

Margaret Neilon, 21, of 29 Menzies, is no women libber intent on battering down male ramparts.

"I took the job because I like walking and I don't like being in an office," she explained.

It's not a matter of family tradition, either, although her father, who's now working in the post office's transportation section, began his career pounding a mailman's beat.

As her male counterparts have discovereed many years before, she's found a dog isn't necessarily a man's best friend.

★ ★ ★

The blonde postie had only been on the job three weeks when she discovered a mailman's uniform can have the same effect on a dog as a matador's cape on a bull.

"This small black Labrador bit my leg pretty hard," she said. "I had to go to hospital and have shots."

Since then she's been packing a post office issue of mace in her kit to repel any other leg-grabbers.

She hasn't had to use it.

"I'd much rather talk with dogs," she said, "and if I go in a yard and the dog is pretty vocal I just don't deliver."

In such instances, the post office notifies the householder there's mail waiting to be delivered, providing the family dog is persuaded to co-operate.

Apart from dogs, painted steps present another hazard.

"I had a casual job delivering parcels last Christmas," she recalled, "And I had some pretty nasty falls in the snow through slippery steps."

In addition to flexing the leg muscles, pounding a beat is also good for stretching the brain cells, she said.

"You're out on your own and you can walk along and think."

TIMBERDOODLE

Sooke Park, Grouse Nest Vie for Road

A legal battle may develop between the Capital Regional District and Grouse Nest Resort over a right-of-way through the western section of East Sooke Park.

Sooke director Howard Elder has informed the regional parks committee the public has right-of-way through the upper section of the road known as Gehrle or Mount Maquire Road. It is often called Timberdoodle Road.

Grouse Nest Resort, owners of the land, claim the gazetted portion of the road ends at the boundary of its property and the extension through the property to the park is not a public thoroughfare.

However, the resort official said some points with regard to an old mining road in the area needed to be cleared up.

Regional parks committee chairman Frances Elford said Elder has collected sufficient evidence to show there is a right-of-way.

"We will attempt to negotiate this amicably with the owner," she said. "If this proves impossible, we will have to take other means to prove that there is a public right-of-way."

Elder submitted to the parks committee bills showing the government in 1917 spent money building a mining road.

He also showed that in the mid-20s Herbert Thornett, a public works foreman, received government funds to re-open and improve the road.

A section of the Highways Act states if public funds are spent on construction of a road it becomes a public right-of-way, he said.

While the owners of the property have not stopped walkers using the road, he said, no trespassing signs had been put up.

ELDER
. . . presses claim

Wallace Decision Tonight

Oak Bay MLA Scott Wallace is expected to announce tonight he will seek the leadership of the Progressive Conservative party in British Columbia.

A promise that Wallace will announce his decision is contained in newspaper advertisements of the Oak Bay Progressive Conservative Association meeting which starts at 8 p.m. in Windsor Park Pavilion.

Wallace has been serving as interif leader since Derril Warren stepped down after losing in the Okanagan South byelection in September. The party's leadership will be decided at its convention in November.

Award Angers Nurses At Veterans Hospital

The 95 registered nurses employed at the federal Veterans Hospital in Victoria are upset with an arbitration award Thursday they anticipate will keep them well behind provincial pay rates.

But a spokesman for them today contradicted claims made in the Commons Thursday that nursing care of veterans is suffering, at least in the local hospital, while agreeing morale among nurses is low.

Mrs. Irene Deeks, an RN at Veterans and chairwoman of the nursing sub-group within the Professional Institute of the Public Service of Canada, said the award of 6 per cent, retroactive to Jan. 1, has 2,200 registered nurses across Canada employed by the federal government "up tight" and "we are certainly going to do something about it."

While the award temporarily puts the federal RNs a little in front of their provincial counterparts, the Registered Nurses Association of B.C. is bargaining for a 30 per cent increase in starting rates and an over-all 25 per cent pay hike. The association's contract expries at the end of the year.

A general staff nurse covered by the RNABC contract now gets $672 to $842 a month, depending on length of service.

Registered nurses in B.C. in the federal service got $650 to $800 before the award. Their increments are in nine stages in contrast to six for RNs covered by the provincial contract.

In the Commons Thursday two Progressive Conservative members charged aging veterans in federal veterans' hospitals across the country are getting inadequate nursing care because of staff shortages due to lower salaries paid by Ottawa.

Elmer MacKay (Central Nova) and Dan McKenzie (Winnipeg South Centre) also claimed morale of nursing staffs in veterans' hospitals is low, with a number of nurses quitting.

Mrs. Deeks said the quality of patient care in the 265-bed hospital in Victoria is excellent but morale among nurses is indeed low.

Even clerks in the provincial government get paid more than federally-employed registered nurses, she said.

"They seem to think we're still supposed to work for the love of it."

On the quality of patient care, Dr. Charles Hemmings, the hospital's medical director, said the staff takes a great deal of pride in keeping it as good or better than that found in other community hospitals.

He said he thinks that in hours of professional nursing care provided, Veterans is on average ahead of the other hospitals in the community.

Mrs. Deeks said a meeting of RNs at Veterans will likely be held later in the day to discuss the award issue.

The situation with both veterans' hospitals in B.C. is complicated by the fact both Shaughnessy Hospital in Vancouver and Veterans Hospital in Victoria will likely be turned over to the province early in the new year to serve as community hospitals while still guaranteeing veterans' care.

Mrs. Deeks said all the RNs at Veterans have indicated they want the RNABC to be their bargaining agent when the transfer is completed.

Ask The Times

Q. I would like to know if there is a way to preserve horse chestnuts for some artistic use such as a bead curtain? M.B.

A. Try soaking the chestnuts in vinegar for 24 hours.

SYMPHONY ORCHESTRA IN DUNCAN TONIGHT

First of this season's up-Island excursions for the Victoria Symphony Orchestra takes place tonight.

With Laszlo Gati and guest artists Linn Hendry, pianist, and Malcolm Lowe, violinist, the orchestra will travel to Duncan to open the concert series in the Cowichan senior secondary school auditorium at 8:30 p.m.

Miss Hendry will play the Rachmaninoff Concerto No. 2, and Lowe, the Sibelius Violin Concerto, both of which the CBC Talent Festival winners will also perform in Victoria, Sunday and Monday at the Royal Theatre.

Also on the Duncan program will be Rossini's Scala di Seta overture.

The series is sponsored by the Duncan Business and Professional Women's Club and Cowichan Valley Symphony Society.

TAKING SHAPE is the Battin-Fielding memorial complex for the handicapped on Vernon Avenue which includes a 60-suite apartment building and 19 townhouses for more than 200 handicapped and senior citizens. Construction is scheduled for completion before the end of November. Project was joint effort of Saanich, private funds and senior governments. (Halkett photo.)

Tug-and-Jerry Show Stops Oakland Cold

NEW YORK (AP) — New York Mets take a 3-2 World Series lead back to Oakland today, hoping to finish the sinking Athletics with the right-hand punch of ace Tom Seaver.

Although manager Yogi Berra wouldn't say directly, the New York boss indicated Thursday night that Seaver would start in Saturday's sixth game at the Oakland Coliseum against Jim (Catfish) Hunter.

"Seaver's arm is fine," said Berra after the Mets won Game 5 with a 2-0 victory in New York. "Let's just say that it's a good chance that it might be Seaver."

The hard-throwing ace is the only right-hander among the Mets' starters, but it really doesn't matter which side they've been throwing from in this best-of-seven-game series.

Left - handers especially have been tough on the predominantly right-hand Oakland batting order—and Thursday night's performance was a good example.

Southpaw Jerry Koosman started and shut out the Athletics for 6 1-3 innings. Left-handed Tug McGraw finished up with a stunning relief performance.

"We've got the best pitching in baseball," said Berra after the victory before a packed house of 54,817 at cold, wind-swept Shea Stadium. "That's what got us here in the first place."

It was apparent from the start that pitching would dominate Thursday night's game. Koosman and Oakland's Vida Blue were locked in a tense early struggle as the Mets took a 1-0 lead in the second inning on a double by flu-stricken Cleon Jones and a run-scoring single by John Milner.

The Mets had Blue on the ropes in the fourth when Rusty Staub and Jones singled to start the inning, but failed to deliver a knockout blow. Blue pitched out of the jam. He failed, however to survive the sixth, when the Mets scored their second run on a single by Jerry Grote and triple by Don Hahn.

That insurance run looked big in the late going when Koosman got into trouble. In the seventh inning, he walked Gene Tenace and gave up a one-out double to Ray Fosse that put men on second and third.

It was time for McGraw.

"No one wants to leave a ball game," said Koosman, "and I was feeling pretty strong, too. But you can't knock Yogi's move. Tug has pitched great baseball for us the last two months."

McGraw came on the scene with his usual flourish, as house organist Jane Jarvis played lively Irish music for the entrance. The left-hander promptly walked pinch-hitter Deron Johnson on a 3-2 count to load the bases.

The crowd roared as New York's favorite relief pitcher got pinch-hitter Angel Mangual on a pop fly to shortstop Harrelson. Then the crowd went wild as McGraw got the dangerous Bert Campaneris on strikes.

"The strikeout pitch was just above the knees on the outside part of the plate," said McGraw. "I tried to make it look like a screwball. It went just where I wanted it, and he took it." McGraw walked three batters in the seventh and eighth innings and managed to struggle through despite the control problem.

McGraw's darting fastball set the Athletics down 1-2-3 in the ninth. He finished on a high note, striking out the last two batters as the right field scoreboard flashed "TUG" in giant letters.

Oakland	000 000 000—	0	3	1
New York	010 001 00x—	2	7	1

Blue 0-1, Knowles (6), Fingers (7) and Fosse; Koosman 1-0, McGraw (7) and Grote.

IT WAS CLOSE as Gene Tenace of Oakland scrambles back to first base barely ahead of attempted tag by New York first-baseman John Milner during fifth inning of Thursday's World Series game. Action came when Felix Millan of Mets made over-the-shoulder catch and fired ball to Milner as umpire Harry Wendelstedt watched play. Mets blanked Athletics 2-0 to take 3-2 lead in best-of-seven series, which will continue Saturday at Oakland. (AP Wirephoto).

bill walker

Soccer: Gorge Shines In B.C.'s New Look

Throughout the world, beyond the narrow realm of North America, hardly anybody knows Joe Namath or O. J. Simpson or Hank Aaron; some know Arnold Palmer and Stan Smith and Phil Esposito; Muhammad Ali may be better known than most. But the world's most famous athlete is still Pele, the Brazilian soccer player. During the Biafran war a two-day truce was declared when he made a personal appearance there.

Soccer football has a universal appeal and probably more phone calls were received at the sports desk on Wednesday, asking the result of the Poland-England match, than for any other single event recently. "A disaster" was typical of the reaction to the 1-1 tie and England's elimination from next year's World Cup.

In Victoria, meanwhile, all is peaceful and bright, which is a welcome and pleasant change considering the hassle which developed this summer over the inclusion of Gorge Molsons and Boxing Club in the premier division of the B.C. Soccer League.

More significant, the two city-based clubs which play in the 12-team league are running one-two with Gorge Molson holding a slim one-point lead over Boxing Club, which is in a tie with Vancouver Pegasus and Italia. The surprising part of the story is that youth is having its fling on the Gorge side.

"Youth and speed" is the aim of coach Dave Keith, club director Larry Marshall was explaining this week, and the success of that approach has been manifested in the league table. The Gorge team, which averages 20½ years, extremely young for a senior club, is currently undefeated in five games with only one draw to mar an otherwise perfect record.

Diligent Program Pays Off

Besides, all players, except Ken Paton, are graduates of Victoria juvenile soccer, the majority from the Gorge program which this year embraces over 200 youngsters on 18 teams. Or as Marshall suggested. "Keith doesn't want any 'old guys' in our building program.

As it is, the Gorge team is a well-trained side, undergoing twice-a-week practice sessions with calisthenics, diagram drills and all the basics. "For 10 or 15 minutes everybody has to have a ball at his feet," Marshall was explaining of one Keith method, a simiar theme many hockey coaches believe in, ball (or puck) control. How can a player control a ball if he doesn't work at it?

The old man of the club, Paton, a product of Glasgow, is all of 24. "He knows all the moves," said Marshal. If many of the others are youngsters who have prospered in the minor divisions, two won't be in action here Saturday. They've been selected for better things. Waining Lee and John McGuire will play for B.C. Selects against Ontario in the under-18 championship at Swangard. If such is the price of greatness, Gorge will live with it for Saturday's game here against Pegasus.

So the kids are on top a tribute to coach Keith, a stickler for discipline and fundamentals, and a pat on the back too for the patience and ability of the many people who helped to develop these youngsters in their formative years and are still doing so.

The President Is Pleased

Meanwhile, how is the new-look B.C. Soccer League, born amid controversy and confusion, doing? Just fine, thank you, according to president Gordon Gloster.

In a recent report to clubs he said:

"For too many years soccer has been deteriorating at almost every level, but all too many of us chose to ignore the obvious hoping the problems would go away. In fact the opposite happened. It was time to do something and hopefully the formation of the B.C. Soccer League will signal the beginning of better things to come.

"The status quo is never maintained; you either make progress or slip back. The truth of this statemen tis obvious, but too many people operate with their thoughts turned backward, worrying about the mistakes made or glorying in the triumphs of the past. If this new league is to be a success we must stop looking back over our shoulder land focus our attention on what is required to be done in the future.

"I have seen enough evidence to date to suggest that everyone is giving of their best to improve on past standards."

So, okay, soccer fans, if you can't have England, be universal, try the Gorge. Say Saturday.

Reynolds Climbs

Reynolds tripped Parkland 5-0 Thursday to move within one point of leading Mt. Douglas in the Greater Victoria High School Soccer League.

Greg Booth led Reynolds with two goals while singles were tallied by Howie Kirk, Richard Gurney and Ken Garraway.

Mt. Douglas, which has a game in hand over Reynolds, was to meet fourth-place Claremont in one match this afternoon while Reynolds tackles third-place Mount View at 8 p.m. in Royal Athletic Park.

These two matches could possibly determine the order of finish in the nine-team league.

	GP	W	L	T	F	A	Pts
Mt. Doug.	10	8	0	2	36	10	18
Reynolds	11	8	2	1	37	14	17
Mt. View	10	5	2	3	29	13	13
Claremont	10	5	3	2	24	13	12
Victoria	11	5	4	2	24	22	12
Esquimalt	11	4	4	3	31	23	11
Oak Bay	11	4	5	2	33	21	10
Belmont	10	1	8	1	15	44	3
Parkland	11	0	11	0	6	75	0

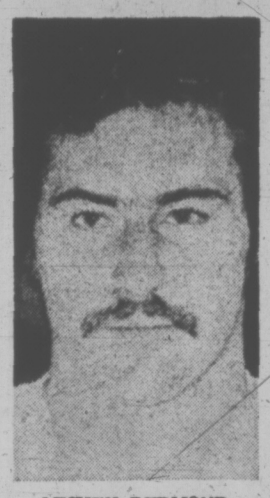

MICKEY REDMOND
. . . must shed weight

Tubby Wing Torso Must Get Less So

By Canadian Press

Nick Libett gave Detroit Red Wings a flicker of hope Thursday night.

But the National Hockey League club has an uphill climb in a battle for points, with two players trying to reduce their weight and one just being moody.

Libett, 27-year-old left winger from Hamilton, scored his second goal of the night with 1:14 remaining and Detroit goalie Doug Grant on the bench for an extra attacker, giving the Wings a 4-4 tie with Minnesota North Stars.

The draw, in Detroit, snapped a four-game losing streak for the Wings, who had matched their worst start in the club's 48-year history. The team previously lost four straight opening the 1937-38 and 1967-68 seasons.

In Buffalo, Richard Martin scored his fifth goal and added two assists as the Sabres whipped Los Angeles Kings 6-2 in Thursday's only other game.

The Red Wings, outscored 21-9 in their first four games, want right winger Mickey Redmond, who scored 52 goals last season, to lose 12 pounds.

Coach Ted Garvin is taking no chances. He's given Redmond, who got his second goal of the year Thursday night, 10 days to get down to 195 pounds.

If the pounds aren't off, Garvin said, he'll fine Redmond "in proportion to his salary," reported to be about $200,000 a year.

Defenceman Rick Foley has been laboring for some time

MORE SPORT PAGE 22

under a $25-a-day penalty, also trying to drop weight.

Garvin has other problems. Ron Stackhouse and Tord Lundstrom are sidelined with knee and shoulder injuries, respectively, and the coach says centre Marcel Dionne is so moody it's affecting his play.

"I can't seem to get anything out of him," Garvin said before the game. "I've tried. But he won't talk."

The Red Wings, eighth and last in the East Division, trailed the Stars 4-2 after two periods before Libett scored twice in the third. Jude Drouin paced Minnesota with a goal and two assists as the North Stars remained winless in the West with three defeats and two ties.

The Sabres spotted the Kings a 1-0 lead early in the second period, but roared back with three goals in less than six minutes to take a 3-1 lead in the third.

The Sabres, tied for fourth with Montreal Canadiens in the East, also got goals from John Gould, Norm Gratton, Jim Lorentz, Gil Perreault and Rene Robert, while outshooting the Kings 33-20.

The Kings are winless after five games, with three defeats and two ties. They share sixth place with St. Louis Blues and Minnesota in the West.

Philadelphia Blazers, leading the West Division with an undefeated record of four wins, visit Vancouver Canucks in the only game tonight.

Missing Rhythm A Gorge Concern

Missing rhythm may be more of a concern than missing bodies to coach Dave Keith of Gorge Molsons.

The undefeated leaders of the B.C. Soccer League will be minus three regulars when they face Pegasus in a crucial matchup Saturday at Royal Athletic Park.

Centre half Waining Lee, link John McGuire and full-back Dennis Somner are the players who will not be available. Lee and McGuire both are scheduled to play for B.C. in Saturday's under-18 final at Vancouver against Ontario. Somner, on vacation, is out of town.

Gorge, however, improved its bench strength this week by signing 19-year-old Bob Mackie, a right winger who recently returned from a tour of Europe with Victoria Boys' Club.

Keith has confidence in his reserves but feels the absence of the three players might upset the rhythm of the young Gorge team. All three feed the ball off very well and work together nicely, said Keith.

Heading into Saturday's game, which starts at 2 p.m., Molsons hold first place by a one-point margin over Pegasus and London Boxing Club of Victoria.

Canadians Tied

KINGSTON, Jamaica (CP) — Canada and the Caribbean were tied 1-1 after two singles matches Thursday night in the first round of Davis Cup tennis competition.

Tony Bardsley of Vancouver gave Canada the lead when he defeated Leo Rolle of the Bahamas 6-1, 6-4, 7-5 in a match that lasted one hour and 40 minutes.

Later, however, Richard Russell of Jamaica downed Don McCormick of Vancouver 8-6, 11-9, 4-6, 0-6, 6-3 in a match that went three hours and 35 minutes.

Russell and fellow Jamaican David Pratt will form the doubles combination today against Bardsley and McCormick. Reverse singles will be played Saturday.

SPORTS MENU

TONIGHT

HOCKEY

8 and 9:15 p.m. — Vancouver Island League; London Boxing Club vs. CFB Esquimalt, UVic Vikings vs. Chemainus Blues; Esquimalt Sports Centre.

SOCCER

8 p.m. — Greater Victoria High School League, Mount View vs. Reynolds, Royal Athletic Park.

SATURDAY

HOCKEY

8:15 p.m. — Pacific International Junior League, Victoria Maple Leafs vs. Portland Buckaroos, Memorial Arena.

7 p.m. — South Vancouver Island Junior "B" League, Esquimalt vs. Lake Cowichan, Lake Cowichan.

8 p.m. — Vancouver Island League, Chemainus Blues vs. CFB Esquimalt, Fuller Lake Arena.

SOCCER

2:30 p.m.—Intercollegiate exhibition, UVic Vikings vs. University of Washington, Centennial Stadium.

2 p.m. — B.C. League, Victoria-Gorge vs. Pegasus, Royal Athletic Park.

2:15 p.m. — Vancouver Island League, premier division, UVic Vikings vs. London Boxing Club, Heywood Avenue Park.

RUGBY

2:30 p.m. — Victoria Union, first division, Oak Bay Wanderers vs. UVic Vikings, UVic; Vancouver Kats vs. Cowichan (interlocking match), Cowichan Bay.

1 p.m. — Victoria Union, second division, Saanich Agrarians vs. Castaways, Carnarvon Park; UVic Norsemen vs. CFB Esquimalt, UVic.

BASKETBALL

8 p.m. — Senior "A" men's exhibition, Victoria Scorpions vs. Renton Roadrunners, University of Victoria.

Rich Triple Sets Mark At Aqueduct

NEW YORK (AP) — Longshot Rex Reneged won the ninth race at Aqueduct Thursday to spark a payoff of $19,759 on a $2 ticket in the big triple.

The payoff is thought to be the largest in the history of thoroughbred racing in New York State. There were seven $2 tickets sold on the winning combination of Red Reneged, Sig and Sacred Soul.

sports

DOUG PEDEN - EDITOR

NEW HOCKEY SERIES FOR MINOR PLAYERS

With another season now under way, young hockey players will have an extra opportunity to improve their skills and knowledge when a new instructional series starts Saturday in the Victoria Times.

"Hockey for Minors" is a series of 20 articles dealing mainly with fundamentals that are vital for consistently good performances on the ice.

Scheduled to appear on Times sports pages on Saturdays and Wednesdays, the articles contain drawings and suggestions that will be easily understood by all players.

The first one appears Saturday.

Cats Complete Trade For Flin Flon Player

Victoria Cougars completed a straight trade Thursday, sending Kim Clackson to Flin Flon Bombers in exchange for 19-year-old Duane Bray, who has three years of experience in the Western Canada Hockey League.

Both are defencemen.

Earlier this week Clackson, 18, was reported to be on his way to Calgary Centennials in exchange for defenceman Craig Einfeld and centre Morley Anderson. That deal collapsed when Einfeld refused to report to Victoria.

When Bombers offered Bray, the Cougars checked him out with a Winnipeg contact as well as Brand Anderson and Glen Ing before accepting.

Anderson and Ing, both obtained by Cougars in the off-season, saw plenty of Bray during the two seasons they played for Regina Pats.

Bray, six-foot-two and 185 pounds, managed five goals and 11 assists last season while accumulating 113 minutes in penalties.

He can play either right or left defence and coach Ollie Dorohoy plans to team him with Rick Williams tonight as the Cats embark on a five-game swing through Alberta and Saskatchewan.

Meanwhile, Brandon Wheat Kings defeated Kamloops Chiefs 11-6 and Swift Current Broncos downed New Westminster Bruins 5-2 in WCHL games Thursday night.

Centre Ron Chipperfield of Wheat Kings moved to the top of the individual scoring list by firing three goals and helping to set up four others against Kamloops. He now has 23 points, including a league high of 10 goals.

WESTERN DIVISION

	P	W	L	T	F	A	Pts
Calgary	5	3	1	1	27	14	7
New West	9	3	5	1	31	43	7
Medicine Hat	5	3	2	0	25	17	6
VICTORIA	2	1	1	0	10	14	2
Kamloops	5	1	4	0	21	31	2
Edmonton	4	1	3	0	16	21	2

EASTERN DIVISION

	P	W	L	T	F	A	Pts
New West	9	3	5	1	31	43	7
Brandon	7	6	0	1	44	28	13
Saskatoon	5	3	1	1	17	11	7
Flin Flon	7	2	3	2	26	31	6
Regina	4	2	2	0	19	11	4
Winnipeg	5	1	3	1	21	26	3

Next games: Tonight — VICTORIA at Saskatoon, Medicine Hat at Calgary, Kamloops at Flin Flon, New Westminster at Regina.

KAMLOOPS (6) — Jack Patterson 3, Gord Stewart, Randy Andreachuk, Terry McDonald. BRANDON (11) — Ron Chipperfield 3, Dale McMullin 3, Ralph Krentz 2, Wayne Naka, Rick Blight, Kelly Greenbank. Attendance 2078.

NEW WESTMINSTER (2) — Reg Duncombe, Bob McNeice. SWIFT CURRENT (5) — Greg Woods, Brian Trotier, Doug Tefarenko, Ian McPhee 2. Attendance 1449.

Metros Connect In Final Frame

Juan de Fuca Metro Toyota hammered in five goals in the third period Thursday en route to a 6-5 victory over Victoria Nixon's Trucking in a South Vancouver Island Junior "B" Hockey League game at Memorial Arena.

In the other league game, Esquimalt downed Saanich Braves 3-1 at Esquimalt Sports Centre.

Don Hansen led Metros with three goals while Mark Naylor, Norm Baker and Kevin Alexander added singles. Craig Palin, Tony Valdivia and Kerry Blain replied for Nixons.

Mark Unwin, Bill Parsons and John Bechtold fired goals for Esquimalt. Ross Stubbs averted a shutout for Saanich.

V.I.H.L.
HOCKEY
2 GAMES TONIGHT
8:00 p.m.—
London Boxing Club vs.
C.F.B. Esquimalt
9:15 p.m.—
UVic Vikings vs.
Chemainus
Admission: Adults $1.00
Students 75c, Children 50c
ESQUIMALT
SPORTS CENTRE

Award Goes to Rick Jones

Rick Jones, who quarterbacked Oak Bay Bay Farmer Construction to the Vancouver Island Juvenile Football League playoff title on Wednesday, has been named the league's outstanding player.

Other award winners were Bernie Crump of James Bay Athletic Association Mustangs (most valuable to his team), Al Finlayson of Saanich Chew Excavation Hornets (most valuable backfielder), Daryl Jones of Oak Bay (most valuable lineman) and Gordie Hemmingway of Oak Bay (coach of the year).

BOUT FOR BUGNER

LONDON (Reuter) — Joe Bugner of England, European heavyweight boxing champion, will meet American Mac Foster in a 10-round bout here Nov. 13.

Field Hockey Tourney

Ten teams, including defending co-champions Mt. Douglas and Oak Bay, are entered in the annual Bridgman Cup field hockey tournament for high school girls scheduled for Sunday at Lansdowne Junior High School.

Contestants in two five-team sections will begin preliminary round-robin play at 9:30 a.m. and the top two teams from each section will advance to the championship round-robin competition, which should get underway at 1:15 p.m.

Mt. Douglas, Norfolk House, Victoria, Brentwood and Vancouver's Crofton House make up the "A" section while Oak Bay, Mount View, St. Margaret's, Cowichan and Queen Margaret's of Duncan form the "B" section.

VICTORIA MAPLE LEAFS
VICTORIA MAPLE LEAFS
Junior Hockey Club
Sat., Oct. 20
8:30 p.m.
Memorial Arena
VICTORIA MAPLE LEAFS
vs.
PORTLAND BUCKAROOS
Adults $2.00 Students, O.A.P. $1.25 Children 75c
"Local Minor Hockey Graduates"

stewart lang

Monster Coho Missing From Port Renfrew Catch

Continuing the trend of the past few weeks, salmon fishermen are still finding best catches around the southern end of Vancouver Island — with the notable exception of Port Renfrew.

That particular west coast spot usually yields up large numbers of hefty coho each fall at the mouth of Port San Juan.

This year only one 17-pounder has shown up in the sports catch although it has been reported commercial gillnetters in the area are doing quite well.

Obviously there is some connection.

Bucktails, flashtails and strip trolled just below the surface are landing coho up to 14 pounds and a fair number of jacks between Secretary Island and the Bluffs out toward Otter Point.

Nice bright coho up to 13 pounds, jacks in the three to four pound range and the odd winter chinook are providing brisk action for Becher Bay fishermen working the Church Island, Bedford Island and Beechey Head areas.

Trollers using minnow and strip are finding fish at all levels while buzz-bombers working the log booms are picking up mainly winter chinooks.

★ ★ ★

The weekend outlook is good for those wanting to fish the kelp bed in Pedder Bay with 75 per cent of the catch consisting of coho up to 14 pounds. Jacks form the remainder of returns and most landings have been on strip or buzz bombs.

Oak Bay production has been spotty with Trial Island waters yielding the best catches of coho and chinooks. Coho weigh as much as 12 pounds and chinooks tip the scales to 17 pounds.

Moss Point, Hatch Point and the Deep Cove marker areas have produced good quantities of jacks with about 1½ pounds of weight and 150 feet of line and the odd stray coho has been taken right on the surface.

Jack and a few coho (around seven pounds) are being boated around McKenzie Bay and Sheppard Point by fishermen trolling "very deep" with strip or hootchies.

Down in Finlayson Arm, buzz-bombers are taking jacks and chinooks from Goldstream Island to The Narrows. Casting, rather than mooching, a white and pink buzz bomb has been productive.

The coho still haven't shown up in any great numbers at Cowichan Bay although the odd one has been landed along with a fair number of jacks. Sansum Narrows fishermen are getting the same results.

"Mediocre" was the word used to describe fishing at French Creek, Deep Bay and Qualicum Bay. Returns off Saratoga Beach remain reasonably good.

Alberni Inlet fishing has dropped right off and only spotty catches of coho on buzz bombs and bucktails were reported off Bates Beach.

★ ★ ★

On the trout angling side of things, some nice catches on bait are being taken from Shawnigan, Somenos and Cowichan Lakes.

Other anglers working the creek mouths entering Great Central Lake are landing two-to-three-pounders by sinking clusters of salmon eggs right to the bottom.

Both the Oyster and Puntledge Rivers are yielding sea-run cutthroats to anglers using a wet fly but almost any stream should harbor these silvery battlers at this time of the year.

★ ★ ★

NIBBLES: Federal fisheries figures on the sport salmon catch from July 30 to Aug. 26 show total landings are down nearly 5,000 fish from the number caught during the same period last year . . . An estimated 32,500 coho and bluebacks were landed, down 25 per cent from the same period in 1972 . . . The catch of 30,200 chinooks, jacks and grilse was down 18 per cent. . . Total number of salmon caught during the first eight months of this year, however, was up about seven per cent.

★ ★ ★

Chinook Club members of the Victoria-Saanich Inlet Anglers' Association will hold their first Frostbite Derby of the season from dawn until 2 p.m. on Sunday.

★ ★ ★

This week a wreath of roses goes to the legislative forestry and fisheries committee for urging a complete halt on streambank logging in the province until all resource management agencies have been consulted and an assessment made . . . As I've said here before, things are looking up.

BOWLER OF WEEK

After coming "within a few points" several times last season, Marie Fisher has finally collected weekly award in the Times Bowler-of-the-Week competition. Mrs. Fisher earned honors in women's fivepin division during second week of 11th annual contest by scattering pins for 275-340-268—883 series in Lewis Vending League at Town and Country Lanes.

New Yorkers Snub Blades

By The Canadian Press

The future of the World Hockey Association's franchise in New York City appeared uncertain today after the league took over the operation of the financially-troubled Golden Blades.

James Browitt, WHA administrator, said that the current owners "have until Monday to accomplish some physical things. No further action will be taken until then."

The Blades' woes came to light when the league was informed by team management that they could not issue pay cheques to the players Oct. 15, the first pay day of the regular season.

They still had not been paid when they took to the ice for their game against Winnipeg Jets in New York Thursday night. However, Browitt issued league cheques to the players after they had dropped a 6-1 decision to the Jets in one of three games scheduled.

Part of the problem is that the Golden Blades have to pay a high rental fee at Madison Square Garden and they have not been drawing well. Thursday, only 2,794 fans showed up to watch New York lose to Winnipeg.

In other action, Quebec Nordiques dumped Toronto Toros 5-2 before 7,136 in Quebec City while in Los Angeles, it was Chicago Cougars 7, Los Angeles Sharks 2.

Browitt said the league had been told the Blades' money trouble was temporary.

"But we don't go on a temporary basis," he noted. "Our obligation is to the players. They signed WHA contracts and we are here to see that they get paid."

Browitt added that even if the team's present owners get an infusion of money, there was no guarantee they would regain control of the team. It would be up to the league's board of trustees to decide whether to reissue the franchise or whether new owners should be found.

Browitt said that while the franchise had not been forfeited, the league had taken over the players' contracts. He added he did not know if the franchise would continue in New York although he said he wanted a team in the city because "it's very important to the league."

If new owners are found for the franchise, Browitt said they would have to assure they had in excess of $2 million to operate the franchise.

This is the second time the WHA has been forced to take over the New York franchise. Last Nov. 15, the club, then known as the Raiders, ran into financial difficulties and the WHA operated it for the balance of the season.

WINNIPEG (6) — Fran Huck 2, Dunc Rousseau, Dan Spring, Chris Bordeleau, Danny Johnson; NEW YORK (1) — Andrew Lacroix. Attendance 2794.

TORONTO (2) — Tom Martin, Rick Sentes; QUEBEC (5) — Alain Caron, Guy Dufour, Bob Guindon, Serge Bernier, Pierre Guite. Attendance 7136.

CHICAGO (7) — Ralph Backstrom 2, Eric Nesterenko 2, Rosaire Palement, Rick Morris, Bob Liddington; LOS ANGELES (2) — Brian McDonald, Ted McCaskill. Attendance 4879.

Next games: Tonight—Vancouver at Edmonton, New England at Minnesota.

Grier Agrees It's Just Luck

NAPA, Calif. (AP) — Grier Jones admitted that a couple of his putts—one from 50-60 feet and the other from about 10 yards—were lucky, but he had a bit of philosophy to cover it.

"You take what you can get and go," said the 27-year-old former national collegiate champion after his seven-under-par 65 was good for the first-round lead Thursday in the $150,000 Kaiser International open golf tournament.

"It was a good, solid round," said Jones, winner of two titles last season but shut out from victories this year.

"But the putting was the whole thing," said Jones, who used only 29 strokes on the greens. "I made everything I should have made—and a couple I shouldn't have.

"On those two long ones, I was just trying to get close. You can't expect to make those. When one of the big, long ones, with lots of break . . . goes in, it's just got to be luck."

The 50-60 footer was for an eagle three on the 18th, the highlight of his round, and the other was for birdie.

"They turned a 67 into a 65," said Jones, twice a runner-up and winner of more than $80,000 this season.

Jones held a one-stroke lead over John Schlee, Rod Curl and Forrest Fezler, tied at 66. George Archer, Bert Greene and Jim Jewell followed at 67.

Defending champion George Knudson of Toronto had a 77, which included a back nine of 39. John Morgan of Victoria was one over par with a 73, while Ben Kern of London, Ont., had a 74.

Johnny Miller, the only one of the game's top names competing in this event that offers a $30,000 first prize, had a 70.

★ ★ ★

Grier Jones	33-32—65
Forrest Fezler	32-34—66
Rod Curl	32-34—66
John Schlee	34-32—66
Jim Jewell	34-33—67
George Archer	34-33—67
Bert Greene	33-34—67
Babe Hiskey	33-35—68
Ed Sneed	34-34—68
John Mahaffey	34-34—68
John Schroeder	34-34—68
Tim Collins	34-34—68
Bob Murphy	34-34—68
Dave Hart	35-33—68
Dave Eichelberger	37-32—69
Butch Blard	31-38—69
Bobby Greenwood	36-33—69
Larry Wise	34-35—69
Gay Brewer	34-35—69
Gene Littler	37-32—69
Steve Caulkins	36-33—69
Hale Irwin	34-35—69
Bobby Cole	33-36—69

Bergman Sparks Stocker Victory

Stockers North Americans, led by a three-goal performance from Les Bergman, tripped James Bay Athletic Association Gulls 7-2 Thursday in a Victoria Intermediate "A" Hockey League game at Pearkes Arena.

Don Presley, on a penalty shot, Gerry Caldwell, Dan Bell and Gary Hales were the other Stocker marksmen while Doug Harding and Bill Dustin replied for Gulls.

On Wednesday, Gulls downed CFB Esquimalt of the Island League 5-2 in an interlocking game at Juan de Fuca Arena.

	P	W	L	T	F	A	Pts
Stockers	6	4	1	1	31	22	9
JBAA Gulls	5	2	3	0	20	20	4
Ingraham	5	1	4	0	22	35	2

x—includes Interlocking games with Vancouver Island League.

HAWLEY SETS RIDING MARK

TORONTO (CP) — Sandy Hawley rode five winners at Woodbine racetrack Thursday to become the first jockey in North America to ride more than 400 winners in each of two seasons.

Thursday's five victories bring his total this year to 404. He had 452 winners in 1970 when he was the leading rider in North America. He now has ridden 1806 winners in his five-year career.

NHL SUMMARIES

EAST DIVISION

	P	W	L	T	F	A	Pts
New York	4	3	0	1	17	4	7
Boston	4	3	1	0	21	14	6
Toronto	4	3	1	0	18	12	6
Montreal	3	2	1	0	12	10	4
Buffalo	4	2	2	0	15	15	4
Vancouver	4	1	3	0	10	16	2
NY Islanders	4	0	2	2	7	14	2
Detroit	5	0	4	1	13	25	1

WEST DIVISION

	P	W	L	T	F	A	Pts
Philadelphia	4	4	0	0	18	3	8
Chicago	4	2	1	1	11	4	5
Atlanta	4	2	1	1	9	8	5
California	3	2	1	0	6	8	4
Pittsburgh	3	2	1	0	10	13	4
St. Louis	4	1	3	0	4	9	2
Los Angeles	5	0	3	2	10	20	2
Minnesota	5	0	3	2	12	18	2

Next game: Tonight — Philadelphia at Vancouver.

MINNESOTA 4, DETROIT 4.

First Period
1. Minnesota, Drouin (2) (Grant) 4:01.
2. Detroit, Redmond (2), (Mellor, Ecclestone) 15:08.
3. Minnesota, Gibbs (2), (Hextall, Parise) 16:45.
Penalty: Gibbs (M) 0:43.

Second Period
4. Detroit, Ftorek (2), (Bailey) 5:18.
5. Minnesota, Harvey (1), (Drouin, Barrett) 9:04.
6. Minnesota, Grant (1), (Drouin, Harvey) 12:09.
Penalty: Johnston (D) 6:40.

Third Period
7. Detroit, Libett (2), (G. Bergman, Dionne) 9:39.
8. Detroit, Libett (3), (Dionne) 18:46.
Penalties: none.

Stops by:

Maniago (M)	14	9	14—37
R. Edwards (D)	8	8	—
Grant (D)	—	—	6—22

Attendance: 11,442

LOS ANGELES 2, BUFFALO 6

First Period
No scoring.
Penalties: Marotte (LA) and Carriere (B) 2:10, Pratt (B) 9:48, Marotte (LA) 17:14.

Second Period
1. Los Angeles, Berry (4), (Goring, Murdoch) 1:49.
2. Buffalo, Gould (2), (Lorentz, Robert) 12:49.
3. Buffalo, Perreault (1), (Martin) 15:58.
4. Buffalo, Lorentz (3) 18:17.
Penalties: Harper (LA) and Luce (B) 2:55, Horton (B) 8:55, Harper (LA) 14:07.

Third Period
5. Buffalo, Robert (2), (Perreault, Martin) 5:51.
6. Buffalo, Martin (5), (Robert, Perreault) 14:27.
7. Los Angeles, Kozak (1) 17:35.
8. Buffalo, Ramsey (1) 19:51.

Penalties: Atkinson (B) 3:21, Lorentz (B) 18:15.

Stops by:

G. Edwards (LA)	6	10	11—27
Dryden (B)	3	6	9—18

Attendance: 15,858.

James Bay Rally

James BayAthletic Association erased a 6-0 half-time deficit en route to a 10-6 second division Victoria Rugby Union victory Wednesday over University of Victoria Norsemen at Wallace Field.

Demas Cariero booted two penalty goals and George Bombezin scored a try for James Bay while Peter Rheinholdt accounted for all Norsemen points with a try and conversion.

When day is done...

Gold Stripe
Rye Whisky
Thomas Adams DISTILLERS LTD.

Woolco Men's and Boys' Wear

SATURDAY VALUES!

Boys' Cuffed Pants
100% cotton. In assorted patterns in sizes 8 to 18.
Pair 3.99

Boys' 100% Cotton Denims
With flare leg. Made in Canada in sizes 8 to 16.
Pair $6

Boys' Canadian Made Ski Jackets
100% nylon outer shell with knitted cuff on sleeves. Plain shades in Gold, Brown, Blue or Green. Sizes 8 to 16.
Each 7.99

Men's Ski Jackets
100% nylon outershell with quilt or pile lining. Plain shades of Navy, Wine or Brown. Sizes 36 to 46.
Each $10

Boys' Casual Jackets
Assorted styles and fabrics in medium weight. Sizes 8 to 16.
Each $6

Men's Topcoats
Made in Canada in sizes 36 to 46. Many styles to choose from. Water repellent. Polyester/cotton blend. Double breasted.
Each $20

Personal Shopping Only. Please! We Reserve the Right to Limit Quantities!
TOWN AND COUNTRY SHOPPING CENTRE, DOUGLAS STREET and SAANICH
OPEN MONDAY to FRIDAY, 10 a.m. to 10 P.M. Saturday, 9 a.m. to 10 p.m.
Woolco DEPARTMENT STORES A DIVISION OF THE T. EATON CO. LIMITED
IF YOU TAKE AWAY OUR LOW PRICES YOU'VE GOT A REGULAR DEPARTMENT STORE

Get In On a Good Thing

ONLY 85.00 A MONTH*

With $500 Down... Cash or Trade

Pinto Squire Wagons Are Equipped with:
—2000 cc engine
—4-Speed transmission
—60.5 cu. ft. cargo capacity
—Exclusive woodgrain side and tailgate panels
—Disc brakes
—Counter-balanced tailgate
—Fold-down rear seat
—Comfort moulded bucket seats
—Rear flipper quarter windows, plus much, much more

$3430.00
Delivered Victoria As shown!

Pinto
1974 LUXURY WAGON
Take a Good Look Before You Buy . . . and Enquire About Our Exclusive 2-year, 24,000-Mile Power Train Warranty
TEST DRIVE ONE TODAY

*Based on $500 Down Cash or Trade . . . Balance over 48 months at 12.68 per annum.

PINTO WAGONS Start as Low as $3004 Delivered Victoria

PETER POLLEN FORD
1060 YATES at COOK STREET Dealer Lic. No. D1188 PHONE 384-1144

Peaceful Spot Losing Park Status

AROUND OUR SHORES

By Pat Dufour

All those who have enjoyed Tent Island will be sorry to hear that it will cease to be a marine park next March.

Lying at the southern end of Kuper Island, it has been a favorite among those who like to get away from packed marinas and noise.

Status as a park will be lost because the Penelakut Indian band has refused to renew its lease with the provincial parks department.

It's not known where, but the department has another location in mind and is working toward getting it as a replacement for the peaceful Tent Island anchorage.

By the way, the Council of B.C. Yacht Clubs, has received a promise from the provincial highways department that if a bridge is built between Thetis and Kuper Islands, clearance will be at least 50 feet.

I still remember the dark night our family sloop was rowed through the boat pass between Thetis and Kuper by her skipper in a Davidson dinghy because of the low water!

★ ★ ★

The Canoe Bay Sailing Club has another six-miler set for Sunday in waters off Sidney. Start time is 10 a.m. The first two boats in the last race of the Sunday series were Bill MacDonald's *Manitou* and Mike Greenfield's Vayu.

Bud Peetz's Saki was the big winner among 35 CBSC boats that raced on Saturday. Finishing after her were John Barker's Interlude, Alan Dickinson's Viking, Will Jensen's Tiara, Al Brownlee's Alana, Colm Hogans, Malda, Daryl Foster's Tzonqua, Doug McCartney and Llewellyn Roberts' Nirvana, Jean Pierre Le Dallic's La Marquise II and Lorne Acker's Maalea.

Designed to take a good breeze, a Cal 20 owned by L. B. Ayer capitalized on the stiff winds that faced Turkey Head Sailing Association members when they sailed an eight-miler off Oak Bay Sunday.

She finished first over-all of 44 boats, edging out John Malleson's Sunday, Jack Foster's Illusive, Rod McBride's Lemolo, Miles Dighton's Obsession, Glen Higgins' Freeway, Greg Oliver's Departure, Eric Doell's Ariel II, Peter Young's Zest and John Watson's Pahquee.

Division winners were: Cruising A, *Obsession*; Cruising B, Illusive; Thunderbirds, Sunday; Haidas, Bob van den Driessche's Noosa; Crown 23s, Hugh Porter's Errigal and Cal 20s, L. B. Ayer.

Illusive won the second race sailed that day. After her came Gerry Howell-Jones' Sian, Sunday, Jan Olsen's Happy Hour, Departure, Errigal, Don Taylor's Sundance, Lemolo, John Dewey's Shuttlecock and John Booth's Umpka.

Division winners this time were: Cruising A, Departure, Cruising B, Illusive; Thunderbirds, Sunday; Haidas, Noosa; Crown 23s, Errigal and Cal 20s, L. B. Ayer.

★ ★ ★

A good number of THSA boats will be joining entries from the Royal Victoria Yacht Club that will be competing in a long-distance race on Sunday. Beginning on a line set near Flower Island in Cadboro Bay, racers will get their start gun at 10 a.m.

Gusty conditions played havoc with the El Toro fleet Saturday when RVYC held its first serious frostbite racing of the season at Cadboro Bay. Not a single boat was able to finish the three scheduled races.

The fleets of Lasers and X class dinghies stuck it out, providing some good spectaculars as crews hiked out to keep boats on their feet.

Dennis Woodward won all three Laser races, establishing his lead at the start line in each case and keeping it that way all around the course.

Second and third spots were won by Tom Roots and Doug Taylor-Lee.

Rob Thompson sailed his Fireball to first position in the X class section.

X class sailors will be on patrol duty for this Saturday's racing which gets under way at 1:30 p.m.

A sizable Davidson contingent is expected to be out, including Sybil Lees and Elspeth Kerr, who will travel down from Parksville for the racing. There'll be series racing for Lasers and Davidsons and pennant racing for El Toros.

Members of the Victoria Canoe Club will enjoy a day on the Gordon River this Sunday. Some of the eager ones will be heading off early in order to take in some overnight camping at Fairy Lake.

COBLE'S FISHERMAN'S CALENDAR
Time for Each Day, "Tells When Fish Bite Best"
FOR THE WEEK OCTOBER 21 THRU 28

SUN	MON	TUE	WED	THU	FRI	SAT.	SUN
21	22	23	24	25	26	27	28
7:10 a.m.	7:58 a.m.	8:45 a.m.	9:31 a.m.	10:19 a.m.	11:07 a.m.	11:56 a.m.	12:44 p.m.

Time is Pacific Daylight Time — Copyright 1969
Blacker the Fish — Better the Day for Fishing

Leaders Stretch Shutout Streaks

Mt. Douglas and Oak Bay each chalked up a seventh straight victory Thursday to remain deadlocked for first place in the Greater Victoria High School Girls' Field Hockey League.

Both clubs have three matches remaining, including a battle against each other Oct. 30 at Oak Bay.

Mt. Douglas scored a sixth straight shutout with a 5-0 triumph over visiting Claremont while goalkeeper Debbie Fellmore registered her seventh consecutive shutout during Oak Bay's 5-0 win over host Reynolds.

	P	W	L	T	F	A	Pts
Mt. Douglas	7	7	0	0	39	2	14
Oak Bay	7	7	0	0	31	0	14
Mt. View	7	6	0	1	28	2	13
Norfolk Hs.	6	4	1	1	22	3	9
Victoria	7	3	4	0	11	10	6
St. Marg'ts	8	2	4	2	3	18	6
Claremont	7	2	4	1	2	11	5
Reynolds	7	1	3	3	3	14	5
Parkland	7	1	5	1	1	23	3
Belmont	8	1	6	1	2	32	3
Esquimalt	7	0	7	0	0	27	0

Next matches: Tuesday — Mount View at Mt. Douglas; Norfolk House at Claremont; Parkland at Oak Bay; Esquimalt at Reynolds; Belmont at Victoria.

CLAREMONT (0); MT. DOUGLAS (5) — Brenda Cameron 3, Suzanne Hibbert, Cathy Bubas.

OAK BAY (5) — Christy Evans 3, Lynn Derry, Roslyn Harney; REYNOLDS (0).

MOUNT VIEW (9) — Jan Crook 4, Cheryl Blevins 2, Denise Franklin 2, Janet Justice; PARKLAND (0).

VICTORIA (3) — Leslie Godfrey 2, Diana Lee; ST. MARGARET'S (0).

BELMONT (2) — Louise Nowell, Donna Stephenson; ESQUIMALT (0).

Esquimalt Moves Up

Esquimalt topped Mt. Douglas 15-11, 15-12 and split with host Parkland, losing the first game 15-12 but winning the second 16-14, to take over second place Thursday in the Greater Victoria High School Girls' Volleyball League.

	P	W	L	Pts
Belmont	32	30	2	60
Esquimalt	28	19	9	38
Victoria	28	17	11	34
Reynolds	28	17	11	34
Mt. Douglas	28	16	12	32
Mount View	28	14	14	28
Parkland	32	14	18	28
Claremont	28	4	24	8
Oak Bay	32	1	31	2

CURLING
JEUNE BROS.

NOW or NEVER
SALE!
INTRODUCING
CAL GLASS
"You'll never see these fantastic bargains again . . ."

NEW CAL GLASS — 15' CAL GLASS 50-H.P. Electric Evinrude E-Z Loader Trailer $2626
NEW CAL GLASS — 16' CAL GLASS 50-H.P. Electric Evinrude E-Z Loader Trailer $2875
NEW CAL GLASS — 17' CAL GLASS 65-H.P. Evinrude E-Z Loader Trailer $3299

Place Your Order
NOW
To Take Advantage of This Limited Offer
OAK BAY MARINE SALES & SERVICE
Oak Bay Marine
Sales & Service
AT THE OAK BAY MARINA
1327 Beach Drive 598-3393

Quasar Color TV
by MOTOROLA
100% SOLID STATE
CONSOLE 26" CONTEMPORARY
• All wood cabinet finished in royal walnut • Plug-in, plug-out mini circuits • Works-in-a-drawer chassis • Instamatic one-button color tuning.
Special Factory Purchase
Limited Quantity
$799
$30 DOWN, $30 A MONTH
36 MONTHS
FREE HOME TRIAL

• QUASAR GUARANTEE •
Motorola gives an excellent TWO YEAR parts and labor guarantee covering the entire set. In addition we are so confident of Quasar design and the fact that it will greatly reduce shop service, that we further guarantee that if in the first FIVE YEARS you own the Quasar, we cannot at anytime repair that set in your home, then there will be NO LABOR CHARGE for that shop service.

BIG BOLD SOUND WITH
MOTOROLA
SOLID STATE STEREO
The Salzburg, Motorola's top 60-watt IPP Stereo, AM/FM tuner and a top quality 6-speaker sound system, deluxe 4-speed automatic changer. Will accept tape deck, mellow pecan finished cabinet with doors.
• $17 DOWN
• $17 A MONTH
• 36 MONTHS
AS SHOWN ONLY $449

COLORTRON TELEVISION LTD.
3180 Harriet (Just Off Burnside) 383-9113
Victoria's Quality Television and Stereo Centre
Open Tuesday through Saturday, 8:30 to 5:30

Friday and Saturday Only
Brunswick's
4'x8' "Claremont"
Home Table
Including:
• Snooker Balls
• Two Cues • Triangle • Chalk
Value $56.39
Set up and Delivery, value $30.00
WEEKEND SPECIAL
$485.00 Complete
• EASY BUDGET TERMS •
2 Year Factory Guaranteed
PLAYMATE
Home Recreation Centre
3280 Douglas Street
383-0421

THERE'S MORE FOR YOU DOWNTOWN
CAPITAL
YOUR FAMILY SHOPPING CENTRE
SHOP DAILY 9-5:30
THURS., FRI. 9-9

CAPITAL IRON & METALS YARD

ALUMINUM ANGLE (Per Ft.)
Size ¾"x¾"x1/16" 12½¢
Size ¾"x¾"x⅛" 25¢
Size 1"x1"x⅛" 34¢
Size 2"x2"x⅛" 67¢

ALUMINUM FLAT BAR (Per Ft.)
Size ⅛"x½" 10¢
Size ⅛"x¾" 15¢
Size ⅛"x2" 38¢
Size 3/16"x1" 29¢

ALUMINUM TUBING .065 (Per Ft.)
Size ¾" 42¢
Size 1" 54¢
Size 1¼" 69¢

ALUMINUM Solid Rounds (Per Ft.)
Size ½' 30¢
Size ⅜" 17¢
Size ¼" 8¢

PLUS OTHER VALUABLE SURPLUS STOCK ITEMS AT GOOD SAVINGS

BASEMENT HIDE-AWAY
Wooden storage boxes. Useful for packing china, linens, etc., for moving and storage.
OUR LOW PRICE 4.50 EACH AND UP

Close Coupled Toilet
Reverse trap, white vitreous china, toilet bowl with close coupled tank with flapper valve complete with toilet seat.
SPECIAL 44.88

CHINA BASIN
17"x19" in WHITE—Vitreous china, wall hung, hand basin with soap depression. Ideal for renewal basement installation, etc.
ONLY 17.95

VANITY BASIN
17"x20" WHITE, oval enamelled, steel vanity with vinyl rim. Replace your old unit now and save! ONLY 16.95

FAUCETS
4" centre sets. Chromed brass, fits most styles of vanities or china basins. Two popular models at substantial savings.
CHROMED HANDLES
Reg. 9.95. SALE 7.88
"LUCITE" TYPE HANDLES
Reg. 12.95. SALE 9.99

BAMBOO RAKE
Take advantage of the timely savings! 18" fan type bamboo rake for garden leaves, etc.
Our regular price 1.29 each. SALE, each 88¢

SEAFOREST MULCH
1 cu. ft. bale — covers approx. 200 sq. ft. ¼" deep. Ideal for flower gardens, shrubs, etc. as a protection against the cold, or for decorative coloring. BALE 1.49

FALL FABRIC KNITS
• WOOL KNIT 50"
Tubular knits in soft 100% wool. Washable, 10-ounce weight. Ideal for sweaters, body shirts, dresses. Plain colors of navy, red, brown. YARD 4.95
• POLYESTER KNIT 64"
Flowing sheer glitter with a touch of "LUREX" to give you that extra special glow for evening wear. Colors of pink, beige, white. YARD 3.95
• ACRYLIC SILK KNIT 64"
A close woven unique fabric with silken slubs to give extra texture. 85% acrylic/15% silk. Washable. Colors of navy, green, beige. YARD 3.95

MEN'S Rainsuits
Rubberized nylon rainsuits for great protection. Jacket has attached hood and zipper front. Pants with elastic cuff and waist band. Colors of orange, navy or green. Sizes S.M.L.XL.
13.95

NYLON JACKETS
Cosy down fill body, polyester insulated sleeves. Zipper front and two slash pockets. Colors of navy or blue. Sizes S.M.L.XL. EACH 29.95

PARKAS By "RICHLU"
Nylon outer shell with orlon and quilt lining. Detachable quilt hood, double front button and zipper closing. 2 side slash pockets, water repellent and durable. Sizes 38-46. (Navy only.) PRICE 21.95

BOMBER JACKETS
"Rice" plaid jackets for extra warmth. (Wool/viscose blend . . . Orlon pile lined, hidden storm cuffs in quilted sleeves. Pile trim on collar, cuffs and coat bottom. Zipper front, 2 pockets. Plaids in red, yellow, brown, blue or green. Sizes 36 to 44 26.95

Downtown
1832 STORE STREET
385-9703
CAPITAL IRON & METALS LTD.
FREE PARKING IN CAPITAL'S LARGE PARKING LOT

LOTS TO SEE WITH LOTS TO OFFER!

LOTS OF "READY, WILLING AND ABLE" 1973 LOW MILEAGE, CAREFULLY MAINTAINED CARS. JUST RETURNING FROM OUR LEASE DEPT. GM's! FORD's! A.M.C.'s! — "READY" FOR IMMEDIATE DELIVERY — "WILLING" TO PLEASE — "ABLE" TO SELL AT FLEET DISCOUNT PRICES.

• GMAC FINANCING •

SHOP IN COMFORT ALL DAY TOMORROW INDOORS IN OUR SERVICE CENTRE.

REFRESHMENTS SERVED

READY, WILLING, AND ABLE **used cars**

WE RUN A VERY SIMPLE BUSINESS

EMPRESS

EMPRESS PONTIAC BUICK LTD.

(Dealer Licence D3462)

PONTIAC
BUICK
GMC
DOUGLAS at TOPAZ

382-7121

Pontiac Safari Wagon—$4601 Stock No. 9890
Galaxie 500 2-Dr. Hardtop—$3887 Stock No. 9824
Ventura 4-Door Sedan—$3398 Stock No. 9885
Gran Torino 2-Dr. Hardtop—$3739 Stock No. 9807
Astre 2-Door Coupe—$2804 Stock No. 60024
Galaxie 500 4-Dr.—$3844 Stock No. 9811
Astre GT Coupe—$3364 Stock No. 60070
Galaxie 500 4-Door—$3841 Stock No. 9809
Matador 4-Door Sedan—$3424 Stock No. 9796
SOLD
Galaxie 500 4-Door—$3863 Stock No. 9820
Century Luxus 2-Door—$4308 Stock No. 9754
Le Sabre Cust. 4-Dr. Hdtp—$5153 (Factory Air) Stock No. 70189
Astre Station Wagon—$3295 Stock No. 60119
Le Mans 4-Dr. Hardtop—$3898 Stock No. 9857
Maverick 2-Door—$2984 Stock No. 9804
Astre Hatchback—$2904 Stock No. 9837
Catalina 4-Dr. Hardtop—$4546 Factory Air — Stock No. 9895
Gran Torino 4-Dr. Sedan—$3672 Stock No. 9801
Galaxie 500 4-Door—$3859 Stock No. 9816
Grand AM 4-Door—$5811 (Factory Air) Stock No. 20236
Astre 2-Door Coupe—$2735 Stock No. 60021
Matador 2-Door Hardtop—$3468 Stock No. 9795
Firebird 2-Door Hardtop—$4495 Stock No. 9874
Buick Le Sabre 4-Dr. Hdtp—$5514 Factory Air — Stock No. 70124
Buick Riviera 2-Dr. Hdtp.—$7795 Stock No. 50095
Century Luxus 2-Door—$4485 Stock No. 9873
Matador 2-Dr. Hdtp.—$3474 Stock No. 9797
Century 2-Door Hardtop—$3878 Stock No. 9856
Bel Air 9-Pass. Wagon—$4495 Stock No. 50228-1
SOLD
Pinto Runabout—$2572 Stock No. 9833
Century 2-Door Hardtop—$4114 Stock No. 9844
Galaxie 500 4-Dr. Hardtop—$3844 Stock No. 9812
Ford 500 Wagon—$4355 Stock No. 9808
SOLD
Laurentian 9-Pass. Wagon—$4838 Stock No. 9898
Catalina Safari 9-Passenger—$4999 Stock No. 10182
LeMans 2-Door Hardtop—$3917 Stock No. 9892
Century 4-Door Hardtop—$4198 Stock No. 9882
Impala 2-Door Hardtop—$4084 Stock No. 50214
Century Luxus 2-Door—$4264 Stock No. 9869
Le Mans 2-Door Hardtop—$3892 Stock No. 9843
Century 2-Door Hardtop—$3938 Stock No. 9846
Le Mans Station Wagon—$4463 Stock No. 9902
Galaxie 500 2-Dr. Hardtop—$3887 Stock No. 9783
Galaxie 500 4-Door—$3844 Stock No. 9810
Ventura Hatchback—$3495 Stock No. 30434-1
Parisienne 2-Door Hardtop—$4218 Stock No. 9862
Catalina Wagon—$4732 Stock No. 9887
Ventura 2-Door Coupe—$3474 Stock No. 9887
SOLD
Matador 2-Door Hardtop—$3426 Stock No. 9786
Century 4-Door Hardtop—$3997 Stock No. 9847
Ventura 2-Door Coupe—$3312 Stock No. 9861
Maverick 4-Door Sedan—$2938 Stock No. 9823
Astre Safari Wagon—$3194 Stock No. 60167
Ventura 4-Door Sedan—$3507 Stock No. 30239
Galaxie 500 2-Dr. Hardtop—$3844 Stock No. 9802
Galaxie 500 4-Door—$3844 Stock No. 9817
Catalina 4-Door Hardtop—$4264 Stock No. 9869
Matador 2-Door Hardtop—$3468 Stock No. 9789
Century Luxus 4-Door—$4364 Stock No. 9881
Le Mans 2-Door Hardtop—$3954 Stock No. 20267
Galaxie 500 4-Door—$3859 Stock No. 9814
Le Mans 4-Door Hardtop—$3893 Stock No. 20238
Le Mans Sport Coupe—$4512 Stock No. 20260

NEW B.C. COMPANY'S ACT
SEMINAR
Sat., Oct. 20th, 1973
9 a.m. - 5 p.m.
Empress Hotel
Lecturers: Professors Ralph Loffmark, MBA, CA, member of the B.C. Bar, and Robert Gayton, PhD.
Course fee of $65 includes lunch and extensive materials.
Registration at the door or by contacting
EXECUTIVE PROGRAMS,
FACULTY OF COMMERCE
UNIVERSITY OF B.C.
228-3200 228-2895

U.S. Natural Gas Producers 'Misled' on Reserves—FPC

WASHINGTON (WP) — A U.S. Federal Power Commission economist disclosed Thursday that at least 13 major producers of natural gas understated their reserves with reports to the agency that were misleading if not false.

The disclosure led Sen. Edward Kennedy (D — Mass.) to announce a request to the justice department to determine if any of the gas and oil companies has broken the law prohibiting false statements to the government.

The estimony by John Wilson, chief of the division of economic studies, struck at the validity of the companies' claims that gas reserves are in short supply.

The claimed shortage is cited by the Nixon administration, the FPC and the oil industry to justify price increases — through the agency, and through proposed de-regulation legislation — that by some estimates could cost natural gas consumers hundreds of billions of dollars within 10 years.

Wilson based his disclosure on an analysis of confidential replies of 79 gas producers to commission questionnaires on "available" reserves as of Dec. 31, 1971, and June 30, 1972. As of the latter date, the FPC concluded in February, reserves had declined an ominous 26 per cent in a mere two and a half years.

Wilson focussed on off-shore fields that are not being commercially developed although one or more wells have a demonstrated capacity to produce oil or gas in commercial amounts. The interior department leases this federally-owned property, classified as 'producing-shut in."

Wilson gave the senate administrative practice and anti-trust subcommittees this summary of findings about "producing-shut in" leases in South Louisiana:

—A producer that invested tens of millions of dollars to lease tens of thousands of off-shore acres reported "zero available reserves" as of June 30, 1972.

—Two other producers that tied up millions of dollars in 20,000 acres reported "zero available reserves" on Dec. 31, 1971, as well as on June 30, 1972.

—At least 10 other large producers, also with multimillion-dollar lease investments in thousands of acres, also claimed "zero available reserves."

—At least five companies claimed to the FPC to have non-existent or negligible "available" reserves — but within weeks thereafter reported to the agency that they had signed contracts to sell large amounts of the gas they had claimed was unavailable.

—Two major oil companies among the five firms are partners in production, have substantial joint interests and entered into large joint sales contracts for gas from certain properties. Yet, one of the firms submitted a report on the reserves in those properties that differed from the other firm's by more than 2,000 per cent.

Wilson said that while he could document case after case of "suspicious" reserve reporting, the FPC itself invited the producers to engage in "semantic juggling" that renders the questionnaires "meaningless."

He testified that the questionnaires could not possibly provide adequate information, because, for example, they inquired about "available" reserves while ignoring reserves known to exist but not immediately available to pipelines.

Antitrust subcommittee staff members told a reporter that the questionnaires were structured by former FPC counsel Gordon Gooch. He came to the agency from a law firm that represents Pennzoil United, a conglomerate with gas producer as well as gas pipeline subsidiaries; left the FPC to raise funds for the finance commttee to re-elect the president, and now is back with his old law firm.

Kennedy, closing a three-day hearing, said he is asking congress's new office of technological assessment to design a natural gas survey that "finally" will yield "valid, comprehensive and truly useful data."

FPC economist George Donkin testified that combines of two or more oil companies paid a total of $767 million to acquire 167 federal leases on 743,000 potentially productive but unexploited acres in South Louisiana. He said the comparable "producer-shut in" figures for off shore Texas are $204 million for 18 leases on 95,040 acres.

Donkin, who gathered the data froim interior department records in New Orleans, named the leading lease holders in South Louisiana as Standard Oil (Calif.), Texaco, Exxon, Shell and Tenneco. And in Texas as Texaco, Mobile, Union and Exxon.

Donkin said that only the oil companies have the detailed data on just how much oil and gas is not being developed and on the relationship with present oil and gas shortages.

"If congress hopes to deal with the energy crisis on an informed basis," Donkin testified, it must "pierce the shroud of corporate secrecy which pervades the petroleum business."

MAZDA ROTARY
Everybody's talking about Mazda Rotary.
Shouldn't you find out why?
HORWOOD MAZDA
810 Johnson 385-1451
Dealer Licence D1207
The next move is yours.

The Choice
for great hospitality
from
Gooderham's
Canada's First Distillery

Half Bapco Staff Finds New Work

Half the employees of Bapco Paint, which will close at the end of the year, have found new jobs and efforts will continue to find new work for the others, company president J. R. Law said Thursday.

He said he is confident the 44 remaining full-time employees will find other jobs before the shutdown. Forty-six employees have found new jobs.

Law said Bapco couldn't take all the credit for the jobs found so far, paying tribute to both the employees and Canada Manpower.

Some of the remaining 44 wouldn't move away from Victoria for anything, said Law, and "for these, I hope we'll be able to find other jobs right here."

As regular employees depart, they are being replaced by temporary employees who know the job is good only to the end of the year.

The paint factory site at Laurel Point on the Inner Harbor is to be used for a $15 million residential-hotel development.

Bomb Fails, Driver Unscathed

OTTAWA (CP) — The third car bombing within a month was reported Thursday, but only the detonator of the device went off.

Police said Frank Shaw, 23, discovered a bomb under a seat in his car after a detonator cap exploded as he backed up.

A plunger had been set behind the front wheel and, when it was depressed by the wheel's motion, was to have sent an electrical charge to the detonator cap which would set off the bomb, police said.

A Hull man was seriously injured Sept. 20 when his car blew up in a hotel parking lot in that city.

Three men escaped injury Oct. 4 when a bomb blew the hood from their car in Vanier, a self-contained city surrounded by Ottawa.

Police say the bombings are linked to warring motorcycle gangs.

TV Marathon Ends

SPRINGFIELD, Mass. (AP) — The unofficial world record for continuous television watching stands at 44 hours, 15 minutes, set by Brian Scully, a 20-year-old applicance salesman who began watching Tuesday morning and lasted through two World Series games and dozens of soap operas and game shows.

TOSHIBA DAYS!

15 DAYS OF SUPER SAVINGS ON TOSHIBA PRODUCTS . . .

Toshiba — The Toshiba SA-400 is all the stereo you really need! The "400" has outsold any stereo receiver we've ever had. Why? Because it's got a full 30-watt IC amplifier matched to an excellent FM/AM tuner. Come in and give it a listen. 5-Year Guarantee. LIST 309.95 — 219.95

YOU CAN'T BEAT THE SYSTEM
"The System" is the Toshiba SA-400 matched with a PE 3012 changer (Built by Dual) with a deluxe base, hinged cover and magnetic cartridge, and your choice of Altec 887A speakers (Top rated by a leading consumer magazine), KLH 17 speakers (Rated second to the Altec), or Creative IC-19's, our most popular loudspeaker. List prices total up to 724.95, but any way you choose it — It's just 519.95
5-YEAR GUARANTEE, TOO!

Toshiba — The Toshiba SB-300 Power Amp has a full 34 watts (RMS) to make it one of our most popular amps. Once again, our huge buying power saves you money. Naturally, it's got our 5 year guarantee. Toshiba's List Price is 239.95 and our Previous Discount Price was 199.95. NOW WE HAVE A LIMITED SUPPLY AT ONLY 169.95

Toshiba — SAVE $100.00! The Toshiba SA-500 is rapidly becoming one of our fastest selling items. Why? Just look! An AM/FM stereo tuner of performance unmatched in its price range, a full 70 watts RMS power to run practically any speaker and nearly every feature you could want. 5 YEAR GUARANTEE, TOO! Toshiba's List is 449.95, but right now we have some left at only 349.95

Not exactly as illustrated.

Toshiba — Add the world of tape to your sound system . . . without cleaning out your bank book! Single lever function control, automatic stop, slide controls, all are on the KT 403DC. It's our best sound bargain covered by our 5 YEAR GUARANTEE, of course. YOUNG'S PRICE 129.95

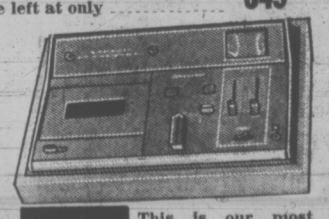

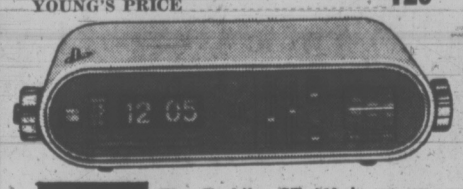

Toshiba — The Toshiba ST 500 is an excellent value in a high quality Tuner. Both signal strength and centre tuning meter make it easy to pin-point the station you want. A perfect match for the SB-300 or SB-500 amplifier. During Toshiba Days you save $100.00 off Toshiba's List of 329.95, and it's got our 5 YEAR GUARANTEE! 229.95

Toshiba — This is our most popular Digital Clock Radio because it features slide, volume and tone controls. Excellent sensitivity, modern styling and a choice of colors: Red, white, silver or black. This radio regularly sells for 69.95, but for Toshiba Days, it's only 62.88

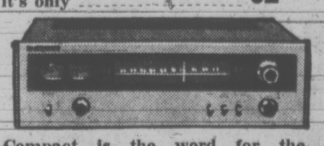

Toshiba — Compact is the word for the RC680 Digital AM/FM Clock Radio. Good tone, attractive styling and ease of use make this unit a popular bedside companion. Reg. 49.95. NOW 39.95

INSTANT CREDIT!
No Down Payment Required
CHARGEX master charge

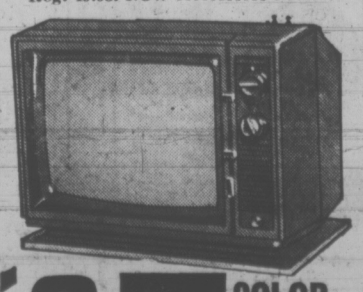

YOUNG'S AUDIO DEPT.
794 FORT at BLANSHARD 382-3512
TOSHIBA CAR STEREOS, TOO!

Toshiba COLOR TV's
18" SOLID STATE Automatic color 469.95 Up
20" SOLID STATE Automatic color 529.95 Up
All with the New Brighterm Picture Tube!
5-YEAR STEREO GUARANTEE

FAMILY FALL GARDENING
SPECIALS
At Victoria's Leading Garden Centre
Oct. 19, 20, 22

IMPROVE your LAWN
Fall Dress Your Lawn With FERTILIZER SPECIALS
10-6-4, 50 LBS.
6-8-6, 50 LBS.
10-4-7, 50 LBS.
Reg. 4.95 SPECIAL 3.95

NURSERY BLUE WHALE
4 Cu. Ft. Reg. 4.95 SPECIAL 4.19

PEAT MOSS SPECIAL
In 5 Cu. Ft. Bales FINE — Reg. 4.65 SPECIAL 3.89
Coarse— Reg. 4.95 SPECIAL 4.29

NO. 6116 WINNER
HUDSON SPRAYER
2 Gallon capacity. Reg. 14.75 SPECIAL 11.95

NEW! SNAP CUT POLE PRUNERS
Telescopic aluminum pole extends to 12 ft. EACH 19.95

CARRIBOOTS
Luxuriously lined in deep, fleecy pile. Reg. 14.95. SPECIAL, Pair 12.95

POULTRY MANURE
Reg. 3.95 SPECIAL 40 lbs. for 2.95

FOREST BARK MULCH
2 Cu. Ft. SPECIAL 1.69

Large Top Quality Kimura
BAMBOO RAKES
24" — Reg. 2.49 SPECIAL 1.98

BULBS
FOR INDOOR FORCING
AMARYLIS In assorted colors EACH 3.19
PREPARED HYACINTHS In white, pink and blue. EACH 69c
PAPER WHITES Each 39¢
SOLEIL-D'OR In yellow. Each 49¢
DOUBLE EARLY TULIPS (Very good for forcing.) Per Dozen, From 1.95 to 3.19
RANUNCULUS In assorted colors. Dozen 1.79
CROCUS In individual and mixed colors. SPECIAL, doz. 79c

No Deliveries on Specials
Buckerfield's LIMITED
Victoria Store Only
506 PANDORA AVE. LOTS OF FREE PARKING 384-7181

• NOTICE •
BLACKTOP DRIVEWAYS
MADISON PAVING CO.
385-9822
384-2439

All-B.C. Recycling Urged

The B.C. government should establish a recycling program on a province-wide basis, a brief prepared by the Voice of Women and the Powell River Anti-Pollution Association recommends.

It was submitted to the New Democratic Party caucus this week by Martin Rossander, vice-president of the Powell River group.

Recycling of municipal wastes, the brief states, "must no longer depend on the charity of volunteers or have to go begging for financial support.

"Recycling has a valid claim on tax money, just like sewers, waterlines, street lighting and garbage collection," it said.

While recycling does not pay for itself, the brief states, it will recover some of its costs which cannot be said of sanitary landfills, incinerators or open dumps.

It urges the government to get involved in recycling by establishing certified purchasing centres for waste materials in strategic locations.

Other recommendations are:

—Offer guaranteed market and stabilized prices for established kinds and grades of materials.

—Determine a fair price which industry would pay to get these materials for remanufacture.

—Provide an information report to help communities determine what equipment and system might best suit their recycling needs.

—Urge the federal government to call an inter-provincial conference on recycling with the object of establishing recycling on a national level.

Rossander said the brief was well received by NDP MLAs.

"We believe that recycling can be put on the map in B.C. only if the responsibility is placed where it belongs — on municipal, regional administrations and the provincial government," he said.

He said he would like to see B.C. Public Utilities Commission regulations relaxed to permit licensed commercial vehicles to transport recyclables to the market.

W. GERMAN CHIEF FLOORED

AUGSBURG, Germany (UPI) — A mentally disturbed spectator today attacked West German President Gustav Heinemann, knocking him to the floor inside a convention hall, a police spokesman said.

The spokesman said the 74-year-old Heinemann, West Germany's third postwar president, suffered no injuries.

Heinemann a white-haired scholarly looking figure, had just delivered a speech to a youth assembly when he was attacked.

"He hit Heinemann in the face and the president tumbled to the ground," the spokesman said. "The president was a bit shocked but left the hall under his own steam."

The spokesman identified the attacker as Guenther Goerlitz, 54, "a mentally disturbed troublemaker we already had in our books."

Goerlitz was arrested on the spot and taken to the police headquarters.

Mortgage Cut Bid Blocked

OTTAWA (CP) — Urban Affairs minister Ron Basford has parried a combined Conservative and New Democratic Party thrust aimed at setting a low ceiling on house mortgage interest rates.

He told the Commons finance committee Thursday that such a step might force up interest rates on other consumer loans and business and student loans.

The minister was being questioned on a government bill designed to encourage the flow of mortgage money for home purchasers.

The bill would set up a federal mortgage exchange corporation to buy and sell residential mortgages and make loans to private mortgage firms for housing mortgages. It would also allow formation of special companies to help individuals and organizations to invest in mortgages.

Basford also threw cold water on a Conservative proposal to provide tax deductions for housing costs to counter the effect of high mortgage rates. The minister said this would not stimulate greater investment in mortgages.

FUN TO USE!
(for young and old)
Tumble polish your own gemstones in a

"GEM SPARKLE" ROCK POLISHER
Complete with fan-cooled motor, only... $15.95
requires grit and polish set ($4 for a 3-month supply)
Picture is of our most popular tumbler; 7 other models in stock.
$13.50 to $49.50
INSIST on a tumbler with a quiet, durable rubber barrel (ours have).
INSIST on one guaranteed for 12 months right here in Victoria (ours are).
FREE! with first 25 tumblers sold, a copy of $1 booklet "Tumbling & Jewelry Making"
We stock "Almost everything for rockhounds" and genuine-stone jewelry (including B.C. Jade and Saltspring Is. Rhodonite)
We publish "Rockhounding & Beachcombing on Vancouver Island" $2.75 ea. (here and at bookstores)
ROCK-HOUND SHOP
850 Tolmie Ave., Victoria (near Mayfair Centre)
Tel. 388-5341
Closed Monday, Open Friday to 9 p.m.
we also carry White's Metal Detectors

RAKE IN SAVINGS AT DOMAN'S YEAR-END CLEAR-OUT
These Prices Effective on Present Stocks Only — Sale Closes Oct. 27th

WALL PANELS
SPANISH GOLD— Seconds from top of pile 3.75
PRAIRIE ASH— Seconds from top of pile 3.75
12 Sheets 4x6 TRAILER PANEL Light Pecan—Reg. 8.50. Each 4.95
9 Sheets 4x8 Driftwood Reg. 7.65 LOT 48.25
Light Skelton Oak Each 5.25
Pre-Finished Walnut 3.99
Pre-Finished Pecan 3.99
Old English Elm—List 7.25 5.40
GREEN BILL TEAK • ENGLISH OAK GOLDEN CEDAR • CANADIAN BEECH
And Other Panels to 8.50 Value ALL AT 6.75 EACH While Stocks Lasts

MAKE YOUR OWN FURNITURE WITH "SPINDLE FLEX"
at 10% SAVING ON LIST PRICE
Present Stocks Only

ORNAMENTAL WROUGHT IRON

	List	SALE
4' Rails	8.95	7.95
5' Rails	10.95	9.80
6' Rails	12.95	11.75
Columns	14.85	13.25
Posts	2.95	2.45

Buy Today and Save Real Money

TOOL SECTION

	List	SALE
8 Only — Skilsaws 574 7¼".	45.95	37.95
6 Only — Skilsaws 537 7¼".	51.95	43.55
4 Only — Jigsaws Skil. Angle Table	42.95	35.55
19 Only — 22" Hand Saws	5.25	3.65
7 Piece Screwdriver Sets. A really useful present.		5.98
Special Reduction on KEYED and COMBINATION PADLOCKS		15% OFF

ALL HAND TOOLS 10% OFF

R.C.R. Weatherstrip

	List	SALE
Wooden Door Sets	2.19	1.75
Aluminum Door Sets	2.96	2.25
Aluminum Deluxe Sets	3.79	2.98
Aluminum Thresholds	3.69	2.89
Aluminum Thresholds	1.69	1.25

It Pays to Shop Doman's

STOCKS MUST BE REDUCED
NO LAY-AWAYS
CARPET DEPT.
BUTTERFIELD SHAG. Reg. 7.95 Rubber back. Green or gold. SQ. YD. 5.49
OZITE IN/OUT RUBBER BACK. 5 Beautiful patterns. SQ. YD. 4.49
EVLAN NYLON CUT PILE. Reg. 7.45. Rubber back. Spanish Red Only. SQ. YD. 5.39
100% NYLON LEVEL LOOP. Reg. 7.95. Rubber back. Green, red. SQ. YD. 5.25
1 Only—10x12 Nylon loop. Gold. 60.00
1 Only—12x12 Nylon loop. Red. 72.00
1 Only—9x12 Nylon loop. Red. 54.00
1 Only—10x12 Nylon loop. Green. 60.00
1 Only—12x13 Evlan Nylon. Red. 85.85
1 Only—11x12 Rubber Back Shag. Gold 76.80
1 Only—12x14 Rubber Back Shag. Green 89.60
1 Only—12x12 Patterned Ozite. Gold 61.45
Single Faced Tape Roll 55¢
Double Faced Tape Roll 69¢

PEEL-N-STICK FLOOR TILES
8 Modern patterns EACH 26¢

ODDS-N-???
Personal Shoppers Only on These

	List	CLEAR
86 Sets Harrison Castors	3.10	1.55
57 Sets Wood Foam Flex Thresholds	1.25	59¢
74 Sets 21" Solid Mahogany Legs	6.95	1.69
6 Pairs 32" Cafe Doors	25.95	22.95
4 Pairs 36" Cafe Doors	29.95	27.35
5 Pairs 36" Primed Shutters	15.95	14.35
4 Pairs 47" Primed Shutters	18.66	16.79
3 Pairs 59" Primed Shutters	23.95	21.75
3 Only Storm Doors 32"x78" R/H	45.95	31.95
5 Only Storm Doors 33"x80" L/H	45.95	31.95
5 Only Storm Doors 34"x80" R/H	45.95	31.95
7 Mail Boxes	5.49	4.75
4 Mail Boxes	7.98	6.95
Few Only—1⅜" Door Seconds. From		4.99

SIDING ODDMENTS
1½x10 BEVEL SUBURBAN Approx. 200 lin. ft. LOT 20.00
1x6 CHANNEL SUBURBAN Approx. 250 lin. ft. LOT 16.50
1x10 CHANNEL SUBURBAN Approx. 300 lin. ft. LOT 25.00
1x8 T/G BOARD—UTILITY Approx. 500 lin. ft. LOT 40.00

LUMBER BARGAINS

1x3x6 S4S	27¢
1x4x6 S4S	30¢
1x6x6 S4S	45¢
1x8x6 S4S	62¢
2x3x6 S4S	42¢
2x4x6 S4S	66¢
2x6x6 S4S	90¢
2x8x6 S4S	1.20
2x10x6 S4S	1.56
2x3x8 UTILITY	80¢
2x4x8 UTILITY	1.08
2x6x8 UTILITY	1.59
ECO 2x4 STUDS Bundle of 10	4.99

IT PAYS TO WATCH FOR DOMAN'S ADVERTISEMENTS

CERAMIC TILES
1½x1½—10 Patterns. Values to 1.59. SALE, SQ. FT. 99¢
1 1/16x1 1/16—8 Patterns Values to 1.59. SALE, SQ. FT. 99¢
4¼x4¼—9 Colors SALE, SQ. FT. 69¢
ODDMENTS OF 1"x1" SQ. FT. 69¢
10% OFF CEMENT AND GROUT WITH TILE PURCHASE

ARBORITE
24"x60" Sheets
Ideal for vanity or bar.
4.25 EACH

ELECTRICAL

Brown Wall Switches	2 for	55¢
Brown Switch Covers	2 for	25¢
Brown Outlets	2 for	75¢
Brown Outlet Covers	2 for	25¢
Octagonal Boxes	2 for	99¢
Light Socks EACH		45¢
Light Sockets with Push EACH		85¢
48" Fluorescent Fixtures. Tube extra. EACH		6.95
4 ONLY — Spanish Black Chandeliers EACH		19.95
Dimmer Switches EACH		7.95

Look for UNADVERTISED SPECIALS

GYPROC
4x8x⅜ SHEET 2.69
FILLER—25-lb. Reg. 4.20 3.35
TAPES 10% OFF

K-LUX PLASTIC DIVIDER PANELS
24"x72" Good selection. MUST GO 3.99 EACH

BERRY GARAGE DOORS
9 Only—8'x7'—1 Piece 79.99
5 Only—9'x6'8"—1 Piece 86.95
2 Only—9'x7'—1 Piece 86.95

SLIDING WINDOWS
White Enamelled

4 Only—2'x2'6" Bathroom	20.47
5 Only—2'x3' Bathroom	22.75
2 Only—3'x2'6" Clear	14.75
2 Only—3'x3' Clear	15.90
2 Only—4'x2'6" Clear	15.99
5 Only—4'x3' Clear	17.34
4 Only—5'x2'6" Clear	18.45
5 Only—5'x3' Clear	20.95
4 Only—5'x4' Clear	26.50
6 Only—6'x2'6" Clear	21.45
5 Only—6'x3' Clear	24.83
5 Only—6'x4' Clear	29.50
4 Only—5'x6'8" Sliding Doors	92.50
1 Only—6'x6'8" Sliding Doors. Safety glass.	105.00

PAINT DEPT.
BENJAMIN MOORES PAINTS

	List	SALE
Porch/Floor Enamel		
Qt.	3.95	3.20
Gal.	12.80	11.25
Moorgard Exterior Latex		
Qt.	4.10	3.20
Gal.	12.80	11.25
Wall Satin Interior Latex		
Qt.	4.05	2.99
Gal.	12.10	10.89
Moortone Gloss Enamel		
Qt.	2.90	2.29
Gal.	9.45	8.29
Moortone Satin Enamel		
Qt.	2.90	2.29
Gal.	9.45	8.29
Moortone Interior Latex		
Qt.	2.55	2.15
Gal.	8.05	7.25
Paint Thinner, Gal.		1.39
¾" Masking Tape Roll		50¢
PAINT BRUSHES, ROLLERS and ACCESSORIES		10% OFF MARKED PRICE

GLUES and ADHESIVES

		List	SALE
Weldwood Contact	Pint	1.75	1.29
	Qt.	2.80	2.25
	Gal.	9.20	7.05
Weldwood White Glue	16-oz.	1.95	1.15
	32-oz.	2.55	1.89
	126-oz.	7.45	5.95
Weldwood Wall Strap	Pint	2.60	1.95
	Qt.	4.30	3.15
	Gal.	14.60	11.35

"OLDE INN" BRICK
TO BEAUTIFY THAT WALL OR FIREPLACE OR BAR.
10% OFF LIST PRICE
SATURDAY ONLY

CEMENT 1.99
CONCRETE, MORTAR, TOPPING, MIXES 1.69

OPEN AT 7:30 A.M. Mon. thru Sat.
DOMAN'S
280 BAY ST.
Just Over Point Ellice Bridge
386-2151

PQs Snipe Liberals Over October Terror

MONTREAL (CP) — Sniping between the governing Liberals and the Parti Quebecois continued to dominate campaigning Thursday for the Oct. 29 Quebec general election.

Rene Levesque, Parti Quebecois leader, ttold a Quebec City rally of more than 2,000 persons that Liberal policies are an insult to Quebecers while Premier Robert Bourassa accused Mr. Levesque of playing "Santa Claus" throughout the province.

Mr. Levesque said the Bourassa government insulted the province during the October, 1970, terrorist crisis by letting the federal government take the initiative in dealing with the situation.

Panic was fabricated and "transformed a modern population into a herd of sheep," Mr. Levesque said.

Campaigning in St. Georges de Beauce, 30 miles south of Quebec City, Mr. Bourassa said the PQ leader plays "Santa Claus" by "promising three super highways in three days."

Meanwhile, Union Nationalle leader Gabriel Loubier said in Sherbrooke, 80 miles east of here, that it would be justified for Quebec to finance 80 per cent of private school costs in the province.

He said in a television interview rich people also pay taxes "and you'd be surprised to see the number of children from average income families in private schools now."

Yvon Dupuis, Parti Creditiste leader, said in Megantic, 75 miles south of Quebec City, that a Creditiste government would take strong action against drug traffickers "who poison our schools."

"We would bring them to justice and get rid of them once and for all."

Jean Bienvenue, immigration minister, accused the Parti Quebecois of carrying out a "racisst" campaign to prevent certain citizens from voting in the election.

He told a Montreal news conference that "Parti Quebecois commando teams" have demanded that thousands of persons with non-French-sounding names be struck from the electoral lists.

The action was too widespread and concerted not to come from "the electoral machine of the separatists," he said.

Names can be struck from the voting list when a sworn statement is filed saying a certain voter is ineligible to vote.

Mr. Bienvenue said thousands of persons, some of whose families have lived in the province for generations, have had to go before revision committees to have their names reinstated.

The voting pattern of immigrants in Quebec generally reflects a preference for federalism rather than the independence proposed by the Parti Quebecois.

Mr. Bienvenue warned action will be taken against persons who illegally cause the disqualification of voters as soon as documents they have signed become available after the election.

Juvenile Cultist Guilty of Murder

DELAND, Fla. (UPI) — A jury Thursday found David O. Hester, 17, guilty of the first degree murder in the "Satanic cult" death of Ross Michael Cochran.

Police reports and testimony during the five-day trial showed the 17-year-old victim was killed after being tortured by "the devil's children" cult, which had taken over an old house near Daytona Beach.

B.C. PEN GUARDS QUITTING

NEW WESTMINSTER (CP) — A union spokesman representing guards at the British Columbia Penitentiary confirmed Thursday that guards have threatened to walk out because of working conditions and concessions to inmates but said it was not being done "on an organized basis."

Rather, the spokesman said, individual men, some with up to eight years experience, are quitting and finding jobs elsewhere.

The men are quitting despite loss of substantial benefits under the federal pension scheme, he said.

Solicitor-General Warren Allmand said in Ottawa Wednesday that B.C. pen guards had threatened to walk out.

Men are finding jobs as bus drivers, private security guards and supermarket workers, the union spokesman said. Some are finding jobs as posties, in which case they don't lose pension rights because it is a federal job.

The penitentiary, situated on the eastern outskirts of this city near the mouth of the Fraser River, has been in a state of turmoil since prisoners rioted Oct. 5, to protest lack of recreational facilities.

However, a high turnover of prison guards at the penitentiary is not a new problem. Prison authorities have acknowledged that they have difficulty replacing personnel leaving the prison service fast enough to keep staff up to strength and guards have been working overtime on a regular basis for some time.

Oil Spill Cleanup Revision

VANCOUVER (CP) — The ministry of transport Wednesday concluded a series of meetings aimed at establishing an expanded oil pollution contingency clean-up plan for the B.C. coast, a ministry spokesman said.

The proposed plan would include more equipment and personnel than the one currently used by the ministry's marine services.

Western regional director H. O. Buchanan said Thursday, meetings were held in Vancouver Tuesday and Wednesday with representatives of three companies which had submitted cleanup plan proposals for oil spills in the B.C. coastal waters.

The companies are Seaspan International Ltd., Rivtow Straits Ltd. and Clean Seas Canada Ltd.

Each of the companies has specialized capabilities, but no one company could offer the department an entire "package" clean-up capability, Buchanan said.

As a result the companies now will review their proposals and the ministry of transport also will take another look at its own requirements. The reviews will produce another series of meetings in the near future, Buchanan said.

This week's meetings were attended by Buchanan along with William O'Neil, deputy administrator of marine services, Ottawa; Capt. W. Stuart, the ministry's senior contingency officer, and other staff members of marine services.

The meetings had been scheduled some weeks ago, but were interrupted by the oil spill following the Erawan and Sun Diamond ship collision near Vancouver Sept. 25.

Bank Blasts

NEW YORK (AP) — Two pipe bombs exploded in a savings bank in Union Square Thursday, injuring 10 persons, police said. The bombs went off without warning in the customer area of the Central Savings Bank. There were 40 to 50 persons in the bank.

Woodward's

SATURDAY BIG BUY

ONE DAY ONLY!

(While quantities last)

Here's a grooming aid the whole family can enjoy, at a special low price for lucky Saturday shoppers . . . It's the famous Sunbeam Mist Styler/Dryer, a name to depend upon. No phone, C.O.D. or mail orders, please!

SUNBEAM MIST STYLER/DRYER

Model HD22

SALE PRICE $14.88

For women, for men, for the whole family . . . an in-the-home hair styling and grooming aid! It's the famous Sunbeam Mist Styler/Dryer that features instant mist for controlled styling, no need to wet the hair first, just turn on and start styling. The 350 watt unit has single speed for quick drying, and includes mist chamber, styling brush, styling comb. Pick one up, for your family or for gifts, this Saturday!

Woodward's Mayfair Phone 386-3322, Cobble Hill, Duncan, Ganges, Gulf Islands, Jordan River, Port Renfrew, Zenith 6544 (Toll Free). Store Hours: 9:30 a.m. to 5:30 p.m. Evening Shopping Thursdays and Fridays 'til 9:00 p.m.

Use your Woodward's Charge Card to buy your needs now!

If you don't already have an account, visit or phone any Woodward's Credit Office and arrange a plan to suit you.

Woodward's Drugs and Cosmetics, Main Floor

ST. VINCENT de Paul employee Mrs. Jennie McCafferty, right, sorts clothes in Johnson Street shop.

The Basics Are Luxuries

By LIZ HUGHES
Times Staff

A quart of milk, a hot meal, a little help with the hydro bill—these are the kind of "luxuries" the St. Vincent de Paul Society helps provide to needy families.

The rich, the affluent and the well-fed rarely pass through the doors of the society's office at 560 Johnson. The customers are usually down and out — sometimes sick, sometimes penniless and sometimes just plain tired.

Some of the people can't find a job, some can't find a home to live in and some need a little help to make their welfare cheques meet the rising cost of just getting along.

The St. Vincent de Paul Society's main job is to provide the basics of life to people who otherwise could not afford them—food, clothing and shelter.

A person who walks off the street and into the office will find a staff of volunteers ready to give out a gift certificate for a hot meal or a place to stay for the night. That takes care of immediate needs. If the needs of a person are more long-term, an interview is arranged and the person can be referred to employment agencies or social assistance authorities.

The Roman Catholic society can also provide help to people setting up a home—furniture is available at reasonable rates if the person can pay, or for free if they can't.

The society's volunteers often come in contact with a family on welfare who is having trouble making ends meet. The welfare cheque can usually cover food and rent but when an emergency arises, the family is at a loss. The society steps in and pays a medical bill, helps out with the cost of medication or provides a pair of shoes to a child who has worn the soles of his old pair right through to the sidewalk.

The Victoria office is part of an international organization which originated with a group of Paris university students in 1833.

More than 130 countries now have volunteer branches.

The society is funded jointly by the Catholic Church and United Way. Last year's budget was $15,638, of which $7,463 came from United Appeal campaign funds.

Society president Frank Rusthon said more than 2,300 people were helped last year and the number is rising all the time.

Transients made up a good part of the society's business, with 856 food packs handed out during the year.

St. Vincent de Paul also runs a small store on Johnson Street, but the store is largely self-sufficient and is not funded by the United Way. The store can provide clothing and furniture and household items to people in need and also chips in with a little money from the till if necessary.

Any profits from the store go to help the operation of the St. Vincent's Lodge on Park Street, a place where male transients can find a place to sleep for a couple of nights.

This year, St. Vincent de Paul hopes to get about $7,000 form the United Way, enough to keep its "people helping people" work going for another year.

First in Victoria
PORTRAIT PACKAGE SPECIAL
NATURAL COLOR
6—5"x7"
1—8"x10". ALL FOR $24.95
Phone for Appointment Now
Sooter Portrait Studios
384-3813 2012 DOUGLAS ST.

elizabeth forbes

Godiva's Latest Ride No Help to the Poor

The young woman who appeared in a Lady Godiva act at the Legislative Buildings a couple of days ago, is reported to have said she is not ashamed of her body.

Looking at news pictures of the event, I would say "Alexis Macdonald" has little need to be ashamed. Her body is young and it is beautiful.

However, it is my opinion that while she may not be ashamed, she has no respect for that beautiful body. If she had, she would never have appeared nude in front of a gaping group of reporters and photographers.

Oh, yes . . . indeed! Reporters and photographers were Johnnies-on-the-spot! If they had not been there would have been little reason for the act.

Which brings me to another point in my thinking. This young woman with the beautiful body was exploited—not for any belief in civil liberties, as it has also been reported, but for the far more earthy reason of making a lot of money for a mainland restaurant that, if it can win an argument with the provincial government, would present other naked young women in a noon-hour cabaret.

We have become an alarmingly permissive society if we agree that this restaurant has the right to present such a performance. No matter how beautiful the young persons concerned, no matter how modest they are in their movements, the suggestion of nakedness is bound to excite basic emotions.

Coming back to the Lady Godiva act, it was a smart overly smart) idea to re-enact the story as a come-on for further argument.

After all, there are not many now who think of that long-ago legend in any other way than as a white horse carrying a naked woman through the streets of Coventry.

They have forgotten—or they do not know—that the Lady Godiva of legend rode naked through those streets to help the poor and the oppressed.

ALEXIS
. . . exploited

It was a condition upon which her husband had promised to relieve the town of a heavy tax and had nothing to do with the right to be seen naked on those streets or in the inns of that day.

In my thinking, the present Godiva act cannot be compared to the legend. It is a gimmick, pure and simple. One in which there is no thought for the dignity of a human body callously exposed to the hoots and cat-calls of a watching public that, other than reporters and photographers, would hardly know what it was all about.

Don't come back at me with the argument that the women's lib movement of recent years has made such a spectacle possible. Don't try to tell me that because women throughout this century have been fighting for equality in every phase of life, they have brought this kind of exploitation on themselves.

I don't believe that any responsible woman or women's group—whether in the recent women's lib era or among the longer established organizations—would agree that putting a young man with a beautiful body on a white horse in order to gain the right to exploit other young and beautiful bodies, is anyway connected with their fight for equal rights.

They are far more likely to say it smacks of continued male domination. And that it is merely a modern twist to the old-time way of placing women in windows and doorways to advertise certain houses in which they worked.

The young woman who mounted that white horse the other day was not hurt. She was not molested. Nevertheless, she was vulnerable.

I would hope that every responsible women's organization in British Columbia — including the new women's lib groups — will write to the provincial government protesting such a public show.

I would also like to see them urge the government to continue to work against the exploitation of naked young women in restaurants, cabarets and other night spots.

After all, as I wrote at the beginning of this column, there is no need to be ashamed of the human body — but there is great need to learn to respect it.

Montague BRIDGMAN Ltd.
China Crystal Gifts
811 GOVERNMENT ST 383-0821

An Evening Star by D'Antonelli

Elegance with simplicity.
Gold or silver mesh.
$31

Munday's
1203 Douglas 383-2211

Victoria Times
THIRD SECTION
family

Registry Needed

VANCOUVER (CP) — The B.C. government's newly-appointed consultant on the problems of the handicapped says many of the province's 50,000 persons confined to wheelchairs are unaware of the various social agencies that exist to help them.

"We badly need a registry listing all the physically handicapped so people not in contact with agencies can be reached," Merle Smith said in an interview.

Miss Smith, a 24-year-old paraplegic confined to a wheelchair 10 years ago, is the first government consultant on problems of the handicapped.

She said housing, transportation and pensions are the major headaches.

Foster Parents Forum Planned

A U.S. social worker who is special consultant to the B.C. Federation of Foster Parent Associations will give a two-day workshop here Tuesday and Wednesday next week.

Mary Reistroffer, associate professor of social work at the University of Wisconsin-Extension, will conduct the workshop for foster parents, natural parents of foster children, and human resources department staff in the Empress Hotel.

Reistroffer will speak to the local Foster Parents Association Sunday at 7:30 p.m. in the Junction Centre building, 1627 Fort. Topic will be the history of foster parent associations in North America.

FUN CARS

MGB
Most Colors and Options
$3995

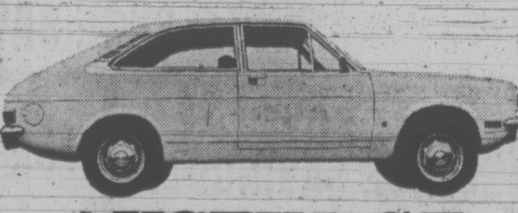

AUSTIN GT
High performance Sport Coupe
$3055

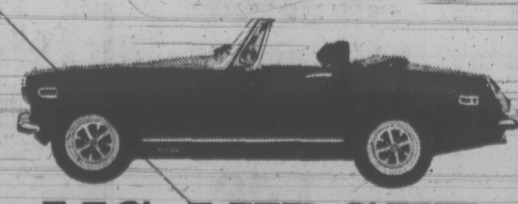

MG MIDGET
Always popular
$3095

PLIMLEY
British Car Centre
1010 Yates 382-9121
(Dealer Licence D1323)

Cool looks from our Seiko "hot line"

No. ACO29M-173, Stainless steel, midnight blue, dial, adjustable bracelet.
$85.00

Give him the youngest, liveliest watches going. And you'll find them in Seiko's "Hot Line", filled with intriguing textures and shapes and those famous Seiko colored dials. But if you think the looks are outstanding, consider the performance: all are 17 jewel, self-wind, 98.2 ft. water tested, with instant date change day-date calendars, and all the quality and accuracy that has made Seiko famous.

The prices are young and easy, too. Since all Seiko watches are automation-made, you pay only for the timepiece, not the time it took to make it.

So come choose a timepiece that's up on the times from our lively young Seiko collection.

SEIKO

Lay-Away—Easy Terms
Chargex

ROSE'S LTD.
JEWELERS
1317 DOUGLAS STREET
DOWNTOWN

Kmart
A Division of the S. S. Kresge Company Limited

DISCOUNT BOMBSHELLS

ON SALE SAT. ONLY FROM 9 A.M.
While Quantities Last

VELVETEEN WALL RUG
With fringed ends. Assortment of scenic and animal designs. Reg. Kmart Price 3.87.
SPECIAL DISCOUNT PRICE
2.17 ea.

PIC-A-MIX CANDY
Trebor pick a mix candy. 11 yummy varieties to choose from.
SPECIAL DISCOUNT PRICE
2 lbs. 88¢

MEN'S DRILL WORK JACKETS
Hip length. Quilt lined. Canadian made. Green only. Sizes S.M.L. and XL. Reg. Kmart Price 10.72.
SPECIAL DISCOUNT PRICE
7.87

ANGOLA CHAIR THROWS
Rayon and cotton, woven jacquard pattern. Assorted colours. Approx. size 60"x80". Reg. Kmart Price 4.27 each.
SPECIAL DISCOUNT PRICE
2.99 ea.
Limit: 6 Per Adult Customer

KODACHROME II
Super 8 Movie film. Price includes processing.
SPECIAL DISCOUNT PRICE
3.59 Each
Limit: 6 per customer.

CASSETTE RECORDING TAPES
Package of 3, 60 minute Stereo cassette tapes, low noise.
SPECIAL DISCOUNT PRICE
1.09 Pkg.
Limit: 6 per customer

From Our Delicatessen
SLICED COOKED HAM
Cut as you like it.
SPECIAL DISCOUNT PRICE
1.74 lb.

Kmart UNIVERSITY HEIGHTS SHOPPING CENTRE
3986 SHELBOURNE ST., (SAANICH) VICTORIA, B.C.
OPEN 9 a.m. to 10 p.m. Mon.—Fri. Sat. 9 a.m. to 10 p.m.

Deaf Drop Sign Language

WINNIPEG (CP) — A phonic ear and an "environmental microphone" are the tools used at Gladstone School in an experimental program aimed at integrating 11 children with severe hearing defects into the regular school program.

The two specialists who teach the children, Carol Chatfield and Josie Karpa, say their approach will help the children lead a more normal life by making it easier for them to communicate with non-deaf people.

The children are learning to use oral language instead of the sign language generally taught to the deaf.

"The main emphasis in our program is to teach the children language," Miss Chatfield said. "We start with what the students know and go from there."

The children are equipped with a phonic ear, which is, in effect, an FM radio tuned into the teacher's microphone. Electronic signals are sent through it and the children "hear" — but not in the same way most people do.

"They each have a special code which they use to interpret the signals and it seems to work," Miss Chatfield said. "They also use lip reading."

The children also have the "environmental microphone" which picks up voices—theirs and others.

Speech therapist Marien Neild from the Child Guidance Clinic works with the children daily.

"It's a long, slow process teaching deaf children to speak," she said. "The English language is difficult enough for people who have no hearing problem."

School principal Ivan Biblow said the most important aspect of the program is that the children are treated in the same way as the 264 other students.

Alvarez-Welch Medical Report

By WALTER ALVAREZ

Acupuncture seems to be helpful in treating rheumatoid arthritis (the deforming, painful, crippling form of the disease) of the knee joints. Recently, Dr. S. C. Man of the University of Manitoba reported that he and his associates have tried acupuncture on arthritic knees and have found that in 90 per cent of the cases it gave relief from pain.

In their study, they used two groups, of patients; in one group, acupuncture was used on one knee, and steroid injections (using a cortisone-like drug) were used on the other knee. The steroid injections gave relief of pain in 80 per cent of the patients. In the other group acupuncture needles were used, but were put in the "wrong" places. Only 10 per cent of these patients got relief of pain.

The doctors say that patients with mild trouble may require treatment every three to six months, but patients with a severely painful arthritis may need treatment every week.

PAIN CLINICS

Recently I was happy to see that a number of "pain clinics" are springing up in the United States—clinics devoted exclusively to the relief of chronic pain. Here, a person, with let us say, chronic back pain, can go for treatment that may include massage, anesthetic and pain-relieving drugs, special exercise, and even psychotherapy.

I read that such clinics are being built and staffed in such cities as Chicago, Seattle, La Crosse, Wisconsin, and San Diego. In some places they are testing acupuncture.

I am so pleased to see this new interest in helping patients with chronic pain, if only because for many years I have been distressed seeing many patients suffering greatly with severe pain, going from doctor to doctor, being neglected and denied relief because the physicians apparently feared either producing a drug habit if they gave the patients a strong enough pain reliever to work well, or being scolded by some medical department in Washington.

I know how important it is to bring a patient relief from chronic pain, because I have seen some people so worn out and incapacitated by unrelieved pain that they no longer cared to go on living. One able businessman was so distressed by his pain that he could no longer work at his job, and when he came to me he said he feared that he and his wife would have to go on welfare if the pain continued unrelieved. Fortunately, I was able to help him with a strong drug, and for the next twenty-one years he worked successfully and happily. Life had become worth living again.

RUNAWAY CHILDREN

Recently, the newspapers were full of stories about the murders in Texas of many young boys who had run away from home. In the Sept. 3 "U.S. News and World Report" is an interesting article on the million or so children who run away from home each year. More than half of these youngsters are girls who, when they get a ride with a man in a car, are often raped and sometimes killed.

Recently, in New York City, 43 per cent of runaways were found to be in the 11 to 14-year age group. Police say that 95 per cent eventually go back home. Half of the 20,000 runaways in New York City probably come from other cities and states. Unfortunately, many of these youngsters get taken over by criminals, turning to prostitution or drugs.

I read that Congress is planning to use $30,000,000 in the next three years to create more shelter facilities. Another 30 million dollars may be used to help these runaway children. Many of the children who flee from their homes in search of "adventure and freedom" find tragedy instead.

In a certain college city, standing or sitting on the sidewalk of the main street out of town are always a few dozen youngsters holding signs denoting the cities to which they want a "lift." It always troubles me to think of the dangerous chance they are taking when they get into a car with a stranger. If they reach the new city safely, they will have to find a "crash pad", where they can stay for a few nights, until they can find a place to live. The police say that hundreds of the girls who are raped say nothing, because they don't want notoriety in a police court.

Diseased Kidney Out for Repairs

NEW YORK (NYT) — A team of Boston urologists has developed an experimental technique to excise a diseased kidney, repair it outside the body and then reimplant the undamaged portion of the organ in the patient.

To date, the surgeons have used the technique on one patient whose repaired kidney is functioning normally after being worked on for five hours outside his body. The operation was performed one month ago.

In the past, surgeons have temporarily removed a kidney needing treatment to minimize the risks to the patient and make the surgeon's job easier. But in such cases, which were done at hospitals elsewhere, the kidney reportedly was removed for just one or two hours.

Dr. Carl A. Olsson, chief of the team that developed the technique at Boston University Medical Centre, said in a recent telephone interview that the experimental technique, which is an adaptation of one used in transplant surgery, opened the possibility for a new approach to some routine urologic operations.

The technique offers surgeons the potential of being able to work on the removed organ for periods up to 30 hours. During that time they can operate with a degree of precision impossible while the organ remains in the patient.

Now, surgeons are sometimes forced to remove an entire kidney permanently because the risks of surgically correcting just a small portion while the organ is in place outweigh the potential benefits. Some patients are living without kidneys because surgeons were forced to remove the patient's only kidney. They survive because, periodically, an artificial kidney removes their body wastes.

As a result of the new technique, Olsson said hopefully that in the future some kidneys might be removed and then returned to the patient's body.

Also, with the surgeon able to manoeuvre freely while the kidney is out of the body, Olsson said that urologists might improve the results of routine surgery. For example, Olsson said that surgeons might have a better chance of removing all pieces of large kidney stones, increase the possibility of removing all pieces of a tumor, and better repair some injuries suffered in automobile accidents.

dear abby

No 'Bob' in Her Life

DEAR ABBY: I am a 25-year-old mother of five boys ranging from seven years old, down to 20 months. I am happily married, or at least I was until this unexplainable thing happened.

About three months ago, my husband and I were talking, and I said: "That's what you think Bob. (His name is Joe.)

He asked me who "Bob" was, and I honestly couldn't give him an answer. I don't know any Bob, and I don't recall one who meant a thing to me.

I swear to you, Abby, I don't know what made me call my husband "Bob."

He keeps bringing it up. I'm sure he thinks there must be a "Bob" in my life. There isn't. How can I convince him? And can you give me one good reason why I called Joe "Bob?" — Innocent

DEAR INNOCENT: Bob is a very common name, and there are lots of Bobs bobbing around on TV and radio and in the newspaper. Don't let it bother you. With five boys under seven, you could have unconsciously been thinking of bibs, boobs, or babes.

DEAR ABBY: My husband is a clergyman. He does the least amount of work he can Some days he stays in bed until 1:00 p.m. When people call for him I have to lie and say he's "out." His laziness irritates me.

I work hard for the church, teaching Sunday school, working with the auxiliary, and helping with study groups.

We've been married for over 30 years, and our children are gone. They seldom come home because their father is so hard to get along with. He never converses, he lectures. He monopolizes every conversation, contradicts everyone, and tells me not to express any opinions in public because I'm stupid.

I can't ask anyone for help with my problem because it would ruin my husband's image. Besides I wouldn't want anyone to know what kind of person he is.

I've secretly considered leaving him, but a divorced minister would have a hard time getting another church, and he couldn't stay here for the shame of it. (I could go to my daughter's. She knows what I'm putting up with.) Please help me. — No identification, Please

DEAR NO: Clergymen have the same problems as other men. (So do their wives.) Don't let the illusion of his "image" discourage you. He needs counselling, and so do you. Your county welfare or Family Service can offer you excellent confidential professional help. I suggest you get it.

CONFIDENTIAL TO "HONEYBUN" in Newton, Mass.: His motives are questionable. Tell him if he's trying to pull the wool over your eyes, he's using the wrong yarn.

YOUR HOROSCOPE

Forecast for Saturday, Oct. 20
By SYDNEY OMARR

ARIES (March 21-April 19): Accent is on creativity, change, emotional response. You can imprint style, win friends and gain meaningful compliments. Fine for entertaining and being entertained. Taurus, Libra persons figure prominently.

TAURUS (April 20-May 20): Emphasize search for factual information. Overcome temptation to accept hearsay. Be specific. Deal in real matters — property and metals and that which is solid. Check values. Outline future course.

GEMINI (May 21-June 20): You may be asked to identify document, individual. Your memory is tested. Older individual lends benefit of experience. You may find yourself giving and receiving messages. Relatives, neighbors could figure prominently.

CANCER (June 21-July 22): Spotlight is on cost, budget, ability to collect. Close transaction. Don't dawdle. State case in forthright, definite manner. You get what you need by discarding outmoded procedures. Finish rather than begin project.

LEO (July 23-Aug. 22): Lunar cycle is such that you can get going, take initiative and make successful contacts. Creative flow is smooth. Your timing is on target. Heed your own counsel. Stick to your own style — and principles.

VIRGO (Aug. 23-Sept. 22): Hunch proves accurate. Learn and teach. Rise above minor annoyances. You could gain access to privileged information. Analyze. Put together missing links. Aquarius, Leo and Scorpio persons play significant roles.

LIBRA (Sept. 23-Oct. 22): Accent is on creative relation. Workable ideas come while doing what comes naturally. Accept social invitation. Change pace — and routine. Express willingness to experiment. Enlarge scope of activities. Welcome gesture of friendship.

SCORPIO (Oct. 23 - Nov. 21): There may be obstacles but goal is in sight. You regain sense of direction. Refuse to be dissuaded by red tape. Go to source. Be aware of details. Accept responsibility. Co-operate in project which elevates standing.

SAGITTARIUS (Nov. 22-Dec. 21): Good lunar aspect now coincides with successful communication. You get ideas across. You are "in touch" with those at a distance. You are able to sense tide of future. Take steps to prepare program. Get thoughts on paper.

CAPRICORN (Dec. 22-Jan. 19): Get together on inventories, budgets with partner or mate. Work procedures now are more important than usual. Steady pace should be advocated. Don't attempt short-cuts. Co-operate with family member. Then minor obstacles will be eliminated.

AQUARIUS (Jan. 20-Feb. 18): Be aware of public relations. Means strive to get meanings across in your style. Be sure you are correctly quoted. Accent is on marriage, relationships of permanent nature. Legal affairs could command attention.

PISCES (Feb. 19-March 20): You get what you ask for — be sure you don't request more than can be handled. Capricorn, Cancer persons could figure in important way. One who serves you deserves expression of appreciation. Loosen up on flattery!

IF TODAY IS YOUR BIRTHDAY you are moody and musical. You are sensitive, creative and determined. You attract individuals born under Cancer and Capricorn. December should be one of your most significant months of 1973. You need person who understands that you are a person who gives reluctantly only because you fear being hurt. Domestic situation will show marked improvement.

Today's best food value has a brand new look!

Dairyland Cottage Cheese

Creamier, tangy-er, softer-to-taste Cottage Cheese now in new fresh-looking containers!

In many varieties:
☐ Regular Cottage Cheese ☐ Small Curd Cottage Cheese ☐ 2% Cottage Cheese
☐ Dry Cottage Cheese ☐ Chive Cottage Cheese ☐ Fruit Salad Cottage Cheese
☐ Pineapple Cottage Cheese ☐ Bakers Cheese

charge it or chargex

MIKELOS IS A GREAT FASHION BUY

our fashion buyers look everywhere for outstanding fashion... Athens... Rome... Florence... Madrid... New York... and our four fine factories in Canada... take a look at our collection for Fall and you'll see what we mean... here are three new arrivals by Mikelos of Athens... ours alone

"Contessa" by Mikelos of Athens black patents 31.95

"Villa" by Mikelos of Athens navy calf 32.95

"Jill" by Mikelos of Athens black suede with patent 32.95

• have you been to see us since we remodelled? . . . we're proud of the job our architects and builders have done for us . . . and now more than ever, we're Victoria's finest shoe store . . . plan to visit us soon

Ingledew's
for the great names in fashion
IN VICTORIA — 749 YATES ST.

SALE

Tempt Yourself with
TEMPTATION BATH ENSEMBLES
by
Fieldcrest
BATH BAZAAR
614 JOHNSON
386-1211
OPEN TUESDAY to SATURDAY, 9 A.M. - 5:30 P.M.

Kmart
A Division of the S. S. Kresge Company Limited

"SUPER SHOE SAVINGS"

BOYS' SHOE SAVINGS!!
—Rough and tough Oxfords
—Dressy zipper Boots
—Great Value
NOW ONLY 3.84

MEN'S FUR CUFF SLIPPERS
—Canadian made
—Rubber Heel
—Save Now!
—Reg. 5.88
NOW ONLY 4.77

CHILDREN'S RAIN BOOTS
—5 - 10 and 11 - 3
—Great for Rain
—Reg. 1.97
ONLY 1.49

MEN'S 6" WORK BOOT
(Plain Toe)
—Canadian Made
—Oil Resistant Sole
—Comfortable and rough to Boot
—Reg. 18.86
NOW ONLY 15.00

MEN'S 6" WORK BOOT
(Safety Toe)
—Canadian Made
—Glove Leather
—Foam Rubber Soles
—Reg. 21.63
NOW ONLY 18.00

WOMEN'S "ROAMERS" SUEDE OXFORDS
—Thick Rubber Sole
—Soft Suede Upper
—Canadian Made
ONLY 7.77

Kmart UNIVERSITY HEIGHTS SHOPPING CENTRE
3986 SHELBOURNE ST., (SAANICH) VICTORIA, B.C.
OPEN 10 a.m. to 10 p.m. Mon. — Fri. Sat. 9 a.m. to 10 p.m.

We Suggest . . .
You Reserve Your Christmas Banquet Now
SHERWOOD PARK MOTOR HOTEL
386-1422
133 GORGE ROAD EAST

Abortion's Biggest Hurt: The Straining of Emotions

By GLENNIS ZILM
First of Three

The decision to have an abortion is an agonizing one that few women can endure to repeat, says Lore Perron, national director of a pregnancy distress service.

"Few, very few, are repeaters," says Mrs. Perron. "It's a once-in-a-lifetime thing because the emotional strain is so great.

"No woman makes such a decision lightly."

She and her co-workers at Arcal, the Association for Review of Canadian Abortion Laws, have counselled more than 1,000 women. They dismiss reports that some women consider abortion a method of birth control and have had several.

"It's hogwash," says Niki Bergen. "Sure, it happens occasionally, maybe three times in a thousand."

But for the normal, healthy woman, "once is more than enough," says Mrs. Perron. "They just wish it never had to happen at all."

Every woman — not to mention the husband or other man involved and perhaps a family of younger girls — has to go through a difficult emotional experience while making the decision, she said.

There is anxiety over whether it is right or whether they should consider keeping the baby. They have to face numerous individual problems, including family finances.

"We see a lot of married women with families. They have three children already and another one would really strain the finances. Such women feel a commitment to the children already existing."

About one-half the women who come to the Arcal clinic here are Roman Catholic, she said. These also have religious feelings they must resolve.

"The counsellors don't try to make the decisions. All we do is try to see whether the woman can live with the decision she has made. We must make as sure as possible she won't fall apart."

Mrs. Perron said that in most of the thousand women she has seen personally the pregnancy was "an accident."

"It annoys me when parliamentarians say there is no need for a woman to have an unwanted pregnancy. No contraceptive is 100-per-cent perfect.

"As well, the ignorance about sex and about pregnancy is appalling. A lot of women simply don't know how not to get pregnant."

Mrs. Perron said this is particularly true of teenagers.

"They come in and say they can't get pregnant because it was only a couple of days after their period and they should have been in the safe period. But most women can conceive at any time of the cycle."

The rhythm method of birth control is based on the premise that a woman avoids intercourse during the time when she usually releases the egg, about 14 days before her menstrual period. At other times she is considered safe.

But one gynecologist advises that "couples who practise this method are usually called parents."

Mrs. Perron

"Before politicians decide abortion laws are too liberal they should be certain that everyone knows how to prevent unwanted pregnancies and that contraceptive methods are freely available to everyone," said Mrs. Perron.

"But we'll need these educational programs for a whole generation before we start denying women a way out. The present educational programs just aren't stopping unwanted pregnancies. Just look at the numbers of girls coming to the clinics."

Mrs. Perron said they also see a large number of women who have had their birth control method fail. Either because of human error or mechanical failure, about 20 per cent don't work.

"Then you have a woman who has been trying birth control and now she's pregnant. What do you do?"

In Canada, the social pressures against abortion often add to the woman's distress, Mrs. Perron said. Even the need to have her case presented to a committee of three people at a hospital is distressing and time-consuming.

Abortions are safest if done before 12 weeks, she said. It often takes four weeks before the woman knows she's pregnant, then another four to see a doctor, get the pregnancy confirmed and get herself ready to make a decision whether to keep the baby.

That leaves just four weeks to find a hospital and a doctor to do an abortion.

Many hospitals are "regressing" about doing abortions, she said. For one thing, they usually have to be treated as emergency surgery, which disrupts operating-room schedules.

Although she is head of a group that assists women to get abortions, Mrs. Perron isn't really pro-abortion.

"Abortion isn't the answer; education is. But you can't stick your head in the sand and ignore the real problems that exist while you get education programs in schools and decent, active family planning clinics going.

"You have to help those who need your help now."

Next: Abortions are safe when properly handled.

Canadian Press

Buying A Carpet?
WATCH
"CARPET SENSE"
TONIGHT
CABLE CHANNEL 10
8:30 P.M.
The first of a 3 part public service programme that tells you everything you need to know about buying a carpet.
BROUGHT TO YOU BY
DU PONT CANADA

Christmas Craft Supplies

Now's the time to start making Christmas decorations, not only for your household, but as gifts to send to your friends. We have an excellent selection to choose from. Start early!

- Styrofoam—Sheets, 1½" to 4"; Balls, 1¼" to 8".
- Boutique Ornament Kits
- Glitter
- Chenille
- Holly
- Beads
- Spray paint
- Glue

Downtown
VICTORIA HOBBIES AND CRAFTS LTD.
627 Yates Street Phone 382-7832

now! give yourself a complete salon facial at home
(INCLUDING MASK)

Face Up is the complete new facial treatment—a really effective way to revitalise, purify and improve the texture of your skin. All the stages of a salon beauty treatment neatly packed in sachets and carefully programmed for use. Lotion impregnated tissues make a speedy job of the before and after-mask phases. The treatment could not be quicker or easier (the whole thing takes less than half-an-hour) and it's fun to use.

All the sheer, relaxed, pampered luxury of a salon facial is yours for under $3.00 at drug and department stores.

Face Up is all this—
1. Headband—salon style!
2. Cleanser—new deep-clean formula
3. Face mask—cool, refining crystal-clear gel
4. Eye pads—with special new refresher lotion
5. Skin toner—plus gentle anti-blemish ingredient
6. Moisturiser—rich, with new skin cell regenerator

face up

If you can't find Face Up, order by mail—

My retailer has run out of Face Up. Please send me _____ Face Ups by mail. I'm enclosing $3.00 for each
Cheque ☐ Money order ☐ Total $ _____
Name _____
Address _____
City _____ Province _____
Distributed by Laurentian Agencies, 70 Hymus Blvd, Pointe Claire, Que. Tel. 697-3444

Free For The Asking

By HARRIET HART

A 12 ft. by 15 ft. room in considered a fair size. Did you know that in four minutes modern machinery can produce a rug to fit such a room?

Since rugs and carpets involve a major monetary outlay, you will want to do your best to keep them looking and wearing well for years.

The 64-page bilingual booklet "Rug and Carpet Care" tells you how to take good care of all kinds of woven floor coverings.

Whatever the fibre, the costlier a carpet, the better performance you can usually expect. The booklet stresses that wearability of a rug is not only determined by the characteristics of a particular fibre. It also depends on yarn construction, pile (deep pile wears better than short pile), density of weave and backing. Firm backing enables a carpet to keep its shape and size.

The booklet also explains the advantages and disadvantages of the various types of vacuum cleaners and which kind may be your best choice. It also answers such important questions as: How can static electricity in carpets be reduced? How can you tell if a rug is colorfast? Is it possible to protect stair carpets from heavy wear?

For this helpful booklet send your request to: Consumer Education Department, S. C. Johnson and Son Limited, Brantford, Ontario. Please allow at least 2-3 weeks for delivery.

Sears

Fashion scoop!
Special purchase of Quilted Nylon or Cotton Terry Robes

Sears scooped this high-volume purchase of beautiful robes from a leading Canadian manufacturer and brings the super low prices to you! Shop Sears today!

Nylon quilt robes
10.99

a-Young and pretty nylon quilt robe with polyester fibrefill, features lace trim at neck and front. Grosgrain belt at empire waist. Choose from fresh new colours of Mellow Yellow, New Pink, Navy or Purple. S(8-10), M(12-14), L(16-18).

b-Classic look robe boasts guipure lace trim on collar. 3-way tie belt. Choose from Maize, Hot Pink, Aqua or Purple. S. M. L. as above.

Cotton terry robes
12.99

c-Step out of the bath, or sauna and into a lush, cotton terry robe, like this one! Kimono sleeves, zippered front. Dramatic jacquard floral design in smashing colour combinations of Red/Navy, Brown/Black or Rose/Green. One size fits 10-16.

Sears At-Home Wear (38). Teleshop: 386-3161.
Prices in effect 'til Saturday, Oct. 20.

Simpsons-Sears Ltd.

Simpsons-Sears Hillside: 3190 Shelbourne Street. Lots of Free Parking . . . No Tickets, No Time Limit. (10-54)

Florsheim
first for fancy footwork

$32.00
black calf, antique brown kid.

OLD COUNTRY SHOES

CHARGEX
"We Serve You Right"
Downtown
635 Johnson Street
Phone 383-7012

AWARDS FOR 15 CADETS

Fifteen Princess Patricia's cadets will receive silver or bronze Duke of Edinburgh Awards Monday at Government House from Lt.-Gov. Walter Owen.

The awards are given to encourage young people's interest in civic activities, physical activities and hobbies.

Cadets receiving silver awards are W. Shields and K. Shields of 2941 Prior, J. Golbourn of 3485 Henderson, W. A. Crouch of 1335 Walnut, W. Wilson of 4520 Bissenden, D. Hoon of 346 Burnside Road West, B. Dunstan of 1716 Newton, F. Coleman of 926 Bewdley and T. Clarke of 3100 Richmond.

Receiving bronze awrds will be O. Peterson of 717 Kangaroo, A. Brygadyr of 510 Laren, R. Clare of 158 Lampson, T. McDowell of 325 Andon, D. Venn of 741 Jasmine and R. Joness of 219 Anson.

Unique to Victoria
CHEZ PIERRE
A New French Restaurant
"Have You Tried It?"
For Reservations 388-7711
512 YATES STREET
Corner of Yates and Wharf

GLENSHIEL HOTEL
Victoria's Finest
SMORGASBORD LUNCH 11:30-2:30 $1.95
Includes Tea or Coffee
Dinner Discontinued
Beautiful Thistle Room Available for Parties and Receptions Up to 150 Guests
Phone for Information.
606 DOUGLAS STREET
383-4164

LONGHORN STEAKHOUSE
For the Finest Steaks in the West
LOBSTER NIGHT FRIDAY
CHILDREN'S MENU
Reservations 477-8022
4066 Shelbourne St.

GROCERIES OPEN 24 HOURS AT QUONLEY'S
GOV'T AT FISGARD

TALLY-HO
Dining Lounge
OPEN SUNDAY and Every Week Day
7 a.m. to 9 p.m.
386-6141
3020 Douglas

SMORGASBORD
FRI. - SAT. - SUN.
5 p.m. 'til 9 p.m.
$6.95 Per Couple or Two People
Dominion HOTEL
Reservations 384-4136
700 BLOCK YATES

Shangri La
THE PLACE FOR CHINESE FOOD
Dining Lounge Open Daily
737 Johnson St.
384-7511
Free Delivery

CRYSTAL POOL

SATURDAY	MON. and WED.	Tues. and Thurs.
Family Swim 10:30 — 12 Noon	Adults Only 12—1	Public Swim 7—9
Public Swim 2—9	Public Swim 3—5	FRIDAY Adults Only 12—1
SUNDAY Public Swim 2—9	Housewives Mon. 1-3 Wed. 10-12	Public 3—5 7—9

Oak Bay Beach Hotel
Victoria's Only Seaside Hotel
Enjoy Our TUDOR DINING LOUNGE

Luncheon—12 Noon to 2; Dinner, 5:30 to 9
Phone 598-4556 for Reservations
1175 BEACH DRIVE

Voyageur RESTAURANTS
FAMILY DINING With Air Conditioning
90 Seats
OPEN 9 a.m. 'til 9 p.m.
7 Days a Week
652-1146
Pat Bay Hwy. at Mt. Newton X Rd.

BANANAS
A NEW AFTERS CLUB
FRI., SAT., 11 P.M. - 4 A.M.
LIVE BAND THIS WEEK
'NIGHT HAWK'
(When everyone else is closed, there is still a place to go.)
BANANAS
1313 GOVERNMENT STREET

OPEN SUNDAYS 5-9 P.M.
DINING WITH A DIFFERENCE
Gay Nineties Spare Rib House
WHERE KEN PEAKER Plays Your SING-A-LONG MUSIC
A SPARKLING ATMOSPHERE for PERSONALIZED MUSICAL HAPPENINGS
World-Famous SPARERIBS — Full Dinner Menu
825 Burdett — CHERRY BANK HOTEL — 385-5380
Have You Tried Our PRIVATE BANQUET ROOM for Your Parties, Receptions, etc.

JUNGLE SHIKAR IN INDIA
World Adventure Tours
TRAVELTALE FILM
In Beautiful Colour
NARRATED IN PERSON BY: JOHN MOYER
An adventure film viewing by camera Bengal Tigers, Flying Foxes, Elephant hunts and visits to Mysore, Assam, Periyar Lake and Travencore . . . something different.
McPHERSON PLAYHOUSE, Wed., Oct. 24
2 Shows—6:00 and 8:30 p.m.
Res. $2.75, $2.25, $1.75 at Theatre; Ph. 386-6121

"BACK TO BASICS"
As one popular TV soap commercial puts it, "The way to be beautiful is to get back to the basic."
That is exactly what the RED LION is doing. The basic things that have been proven successful by fine hotels, caterers and entertainment rooms, all over the world.
At the RED LION you will find beautiful decor, congenial hosts, excellent food and fine service.
The entertainment: ELMER GILL, playing the grand piano, vibra harp and singing with John Fields, accompanying on guitar and bass, supplies beautiful basic music.
NO gimmicks, overpowering amplification or music that offends the ears and intelligence of those who know and appreciate fine entertainment.
So if you are one of many who would like to get BACK TO BASICS for a beautiful evening out, we'll see you at THE RED LION MOTOR INN.
the RED LION INN
For Reservations Call 385-2366
the RED LION MOTOR INN
greater Victoria's only Full Facility hotel/385-3366
3366 DOUGLAS STREET
(NEXT TO THE WORLD OF PLEASURE)

MEMORIAL ARENA
SATURDAY
FAMILY SKATING 10:30 - 12 Noon
PUBLIC SKATING 2:30 - 4:00 p.m.

THE BIG 3 GET YOURSELF ON ICE
Enjoy the Friendly Ice Skating Sessions at Esquimalt Sports Centre.
SATURDAYS:
10:30 a.m. 'til Noon Family Skating
2-4 p.m. Public Skating
8:15 'til 10 p.m. Teen Skating
SUNDAYS:
2-4 p.m. Public Skating
8:15 'til 10 p.m.
Adults Only (over 16)
ESQUIMALT SPORTS CENTRE

You Are Invited to Watch
PERSPECTIVE
EVERY FRIDAY, 10:00 P.M.
CHANNEL 10
Presented by
GLAD TIDINGS PENTECOSTAL CHURCH
BOX 1797, VICTORIA

18th Lantern Festival
VICTORIA CHINATOWN LIONS CLUB
Saturday, October 20, 1973
CENTRAL JUNIOR SECONDARY SCHOOL
1280 FORT ST.
Officially Opened by Mrs. George R. Pearkes at 1 p.m.
1-5:30 p.m. and 7-10:00 p.m.
CHIM CHIM FORTUNE TELLING, GAMES
CHINESE PAGEANT AND CELESTIAL LION DANCE
Bazaar and Auction of New Merchandise
$500 Merchandise Door Prize
Proceeds to Lions Charities
ADMISSION ONLY 50¢

CREST MOTOR INN
BUSINESSMEN'S LUNCHEON
11:30 a.m. to 2:00 p.m.
Featuring Daily Specials
PROVINCIAL DINING ROOM AND COFFEE SHOP
OPEN WEEKDAYS 7 a.m.-10 p.m.
SUNDAYS and HOLIDAYS 8 a.m.-10 p.m.
386-2421
544 BELLEVILLE ST.
Facing the Inner Harbour

北京酒家
PEKING HOUSE
RESTAURANT
AT THE HEAD OF CHINATOWN
"The place for authentic Chinese food"
CLOSED FOR LUNCH
Different Dinner Special Each Week
OPEN EVERY DAY FREE HOME DELIVERY
Monday to Thursday, 4:30 p.m. to 1 a.m.
Friday and Saturday, 4:30 p.m. to 2:30 a.m.
Sunday, 4:30 p.m. to 10:30 p.m.
1706-8 Government St. 385-5521 386-3633

Smitty's
FULL DINING and BANQUET FACILITIES with TWO LOCATIONS TO SERVE YOU
"WEEKEND SPECIAL"
HALF CHICKEN
With mushroom fried rice, cole slaw, baby carrots, hot butter roll, dessert, coffee or tea $2.75
Children's Portions $1.75
Smitty's PANCAKE HOUSE AND RESTAURANT
"Bring the Whole Family"
850 DOUGLAS STREET 383-5612 7 a.m. - 12 p.m.
or
BASTION SQUARE 1150 GOVERNMENT or Langley Entrance 383-6121 8 a.m. - 5 p.m.
"Everybody's Favorite Across Canada"

DANCING SATURDAYS
CABARET STYLE TO THE
BIG BAND SOUND
of Geo. Kraeling's famous orchestra playing music McMorran's are known for. Entertain your friends and out-of-town guests Saturday in the friendly atmosphere of the spacious Seaview Room (the Island's finest maple floor). Dancing 9:30-12:30 a.m. $5 a couple.
McMorran's Table Res. 658-5224
ON THE SHORES OF CORDOVA BAY

The Royal Oak INN
SUNDAY Family Smorgasbord
5 - 9 p.m.
3.50 each
4680 ELK LAKE DRIVE, TEL: 658-5231

NOW
TEENAGERS Are Talking About the Fun
Tonight 8:15
ICE SKATING
★ Win a Transistor radio
★ Give the D.J. your request or dedications
★ Listen to the Top 20
WHERE THE ACTION IS
VICTORIA MEMORIAL ARENA

The Sound of the Century
Bevan Gore-Langton
Tuesday thru Saturday in the Air-Conditioned Persian Room

Reserve Now For Xmas
Parties and Banquets in our New "Oasis" Room. Superb Facilities and Accommodation for up to 100 people.
PLEASE PHONE THE MAITRE D'
CENTURY INN
383-1151 We Park Your Car Free!

B.P. PEARKES Arena 3100 TILLICUM 388-6664
PUBLIC ICE SKATING
FRIDAY 7:00 - 9:45 p.m. — Public
SATURDAY
Family 10:30 - 12 noon
1:30 - 3:30 p.m. — Public
8:00 - 10:00 p.m. — Public
SUNDAY
1:30 - 3:30 p.m. — Public
7:00 - 9:00 p.m. — Public
PARENTS and TOTS
Mon., Wed., Fri. — 10-11:30 a.m.
Thurs. — 1:30 - 3 p.m.
Learning Carts Available

FINAL PERFORMANCE
TOMORROW AT 2 P.M.
-- for the Children . . .
THE BASTION PRESENTS ADVENTURE AND MAGIC!
"The King of the Golden River"
McPherson Playhouse, 2 p.m.
All Seats $1.00
To arrange for free ice cream for Birthday Parties attending for show, phone 382-4112. Get tickets now—McPherson Box Office and 30 Bastion Square.

Monday to Saturday
The Wig & Dickie
PRESENTS
Ireland's Most Exciting Young Group
The Fabulous
PAT'S PEOPLE
Dine OR Dance OR Sing-a-Long
No Cover Charge Before 8 p.m.
Wig & Dickie
The Wilson Motor Inn
850 Blanshard

the bastion theatre company
Artistic Director Edwin Stephenson
OCT. 26 - NOV. 3
THE PATRICK PEARSE MOTEL
(Comedy)
DECEMBER 26-31
A FUNNY THING HAPPENED ON THE WAY TO THE FORUM
(Musical)
FEBRUARY 8-16
CHILD'S PLAY
(Suspense)
MARCH 1-9
DEATH OF A SALESMAN
(Drama from Theatre New Brunswick)
APRIL 5-13
BORN YESTERDAY
(What else can happen in Washington)
MAY 3-11
PRIVATE LIVES
(Noel Coward Classic)
Exciting Professional Theatre At The McPherson Playhouse
8 p.m.

ONE PLAY FREE!
if you
SUBSCRIBE NOW!
Special Student Rates
History-Making Guest Production
Sunday Tea Matinees
2:30 p.m.
LOOK AT THIS!
$20 $15 $10 $5
For All Six Plays
Phone 382-4112
(BASTION THEATRE)

Your Lucky Stars
LIBRA
the zodiac house
DINING LOUNGE
For your added convenience our NEW HOURS
Tues. - Fri., 11:30 a.m. to 10 p.m.
Sat. and Sun. 5 p.m. to 10 p.m.
Reservations 383-7811
820 ESQUIMALT ROAD
under the sign of the Zodiac

T & C BOWLING
PUBLIC BOWLING
SATURDAY 3:30 p.m. - 2 a.m.
SUNDAY 10 a.m. to Midnight

Town and Country Bowling Lanes
388-4013
In the Town and Country Shopping Centre

Captain Gerry Carter Welcomes You Aboard!

The Galley
Victoria's new rendezvous with a nautical flair.
Featuring a daily luncheon Special.
Tasty and Quick Too!
Swiftsure Inn
A FULL SERVICE HOTEL
On Victoria's Inner Harbor Just West of the Parliament Buildings
427 Belleville St.
For Reservations Phone 386-2811

FOLLOW THIS VICTORIA

ENTERTAINMENT GUIDE

BUTCHART GARDENS. AUTUMN! Just about the most beautiful, most colorful time of the year in these famous gardens. Should it shower, don't worry, there's free use of umbrellas for everybody. Usually warmer out here, too! Open every day 9 a.m. to 5 p.m. Plan now for one of your happiest outings!

BUTCHART GARDENS. KNOWN THROUGHOUT THE WORLD FOR THEIR INCREDIBLE BEAUTY . . . EVER CHANGING, ALWAYS LOVELY! Skilful planning, constant replanting, dedicated gardeners pooling their ideas and knowledge, keep them that way week after week, season after season. Developed from an old abandoned limestone quarry over half a century ago, they have grown to become one of the world's most unusual, written about, talked about, admired attractions.

BUTCHART GARDENS. Snack and Coffee Bar is always open.

FRIENDS ARRIVING? Take them to see these lovely gardens. One of the nicest and most appreciated ways to entertain.

FABLE COTTAGE: World renowned beauty spot, truly a unique adventure for young and old. Open daily 9:30 a.m.

ROYAL LONDON WAX MUSEUM—The whole family has a front row ticket. 130 life size figures. THEY SEEM ALIVE. Open 7 days a week. 10 A.M. to 5 P.M. 388-4461.

WORLD'S WETTEST KILLER WHALE SHOW, seals, sea lions. Canada's largest Oceanarium, SEALAND at OAK BAY MARINA on SCENIC MARINE DRIVE — CONTINUOUS SHOWS HOURLY, 10 a.m. - 5 p.m. DAILY.

ROYAL OAK INN (next to Beaver Lake Park) presents THE SOUNDS OF JADE. Fall and Winter hours—Wed. through Sat. 9 - 2 a.m. THE THATCH Cabaret, 658-5231.

THE OLD FORGE—Dancing six nights a week to the fabulous sounds of the Brothers Forbes in one of Canada's largest and most luxurious night clubs. Excellent late evening menu. No tables reserved after 9:00 p.m. Fridays or Saturdays, Strathcona Hotel, 919 Douglas St. 383-7137.

THE PERSIAN ROOM—CENTURY INN — Enjoy Dining and Dancing Tuesday thru Saturday until midnight in the Air-Conditioned Persian Room to the "Sounds of the Century". Phone 383-1151 for your reservations . . . TODAY!

CLASSIC CAR MUSEUM AND GIFT SHOP, 813 Douglas St. (behind the Empress), 9 a.m. to 5 p.m.

OCTOPUS WRESTLES DIVER—See it live in the world's only undersea theatre. UNDERSEA GARDENS. Open daily 10 a.m. to 5 p.m. Inner Harbour.

ORIENTAL CUISINE

"Hot" Fast Delivery

HO HO KITCHEN

Complete Catering Service

- Priced to Suit Your Budget
- No Party too Big or too Small

385-7788

"A Division of Lees Chinese Food"
1410 BROAD (Near City Hall)

AUDUBON WILDLIFE FILMS
1973-74
First of Five Lectures
Friday and Saturday
October 19 and 20, 8 p.m.
Matinee, Saturday, 2:30 p.m.
"WEST SIDE STORY — MEXICO TO ALASKA"
Walter E. Berlet.
Newcombe Auditorium,
Provincial Museum.
(South Entrance)
Admission: Adults $1.00, Students 50c

VICTORIA THEATRE GUILD PRESENTS
"NOT NOW DARLING"
Deliciously Naughty — Hilariously Funny
McPherson Playhouse 8:15 p.m.
Tonight and Saturday
Tickets at McPherson Theatre Only 386-6121

Bacchanalia Cabaret
388-6684, 905 Esquimalt Rd.
(Kitty Corner from Maverick Market)
OPEN TUES. TO SAT.
STRIP SHOW New Girl Weekly
"MISS MOTION"
12:30 Luncheon Show
Evenings 10:30 and 12 Midnight
BAND "ONE TON" Featuring LINDA BRAWN

HELD OVER ALL NEW!
The joyful, songful, wonderful, story of the life of Johann Strauss!
THE GREAT WALTZ
EVES. at 6:45 and 9:05. Closed Sunday
SAT. Matinee at 2:00 General Ent.
Panavision and Metrocolor
MGM presents An ANDREW L. STONE Production
"THE GREAT WALTZ"
starring HORST BUCHOLZ, MARY COSTA, NIGEL PATRICK, YVONNE MITCHELL
Evenings Only: Adults $1.75, Students $1.50, Golden Age $1.00, Children 75c
OAK BAY 2184 OAK BAY AVE 598-2213
Matinees Only: Adults $1.50, Students $1.25, Golden Age 75c, Children 75c

MOVIE GUIDE
A THRILLING AND EXCITING 'INTERPOL' DRAMA
Only Mackintosh can save them now...
and Mackintosh is dead.
3rd WEEK
Going Soon
PAUL NEWMAN
DOMINIQUE SANDA
JAMES MASON
In a NEWMAN-FOREMAN Company / JOHN HUSTON Production
THE MACKINTOSH MAN
whoever he is he's not what you think.
GENERAL ENTERTAINMENT
ROYAL 805 BROUGHTON—383-9711
At 1:15, 3:15, 5:15, 7:15, 9:20. Last Complete Show 8:55. Gold. Age $1.00; Children 75c

"Last Tango in Paris is a genuine masterpiece of staggering proportions."
—Edward Behr, Newsweek

"Last Tango in Paris was presented for the first time October 14, 1972; that date should become a landmark in movie history. A film that has made the strongest impression on me in almost twenty years of reviewing."
—Pauline Kael, New Yorker

Marlon Brando
Last Tango in Paris
RESTRICTED NO ADMITTANCE TO PERSONS UNDER 18
Warning: Frequent use of coarse and suggestive language; scenes of perverted sex.
R. W. McDonald, B.C. Director
ADMISSION ALL SEATS Matinee $2.50 Evenings $3.00 Free List Suspended
ODEON 1 780 YATES STREET 383-0513
NOTE— Eves. 7:00-9:10 Matinees Today-Sat. Sunday 2 p.m.

4th and FINAL WEEK!
FILMED IN VICTORIA and SEATTLE
"HARRY IN YOUR POCKET!"
HE'S THE WORLD'S GREATEST "CANNON"!
Doors Daily 1:15
Shows 1:35 - 3:30 5:20 - 7:00 - 9:15
Children 75c
General Entertainment
ODEON 2 780 YATES STREET 383-0513

HELD OVER—2nd WEEK!
A majestic film with a special fever all its own. If you want to see truly magnificent acting, run don't walk to see Joanne Woodward burn a hole through the screen. There is no finer actress on the screen today and if she doesn't get an Oscar nomination for this one, there is no God."
—Rex Reed, Syndicated Columnist
20th Century-Fox Presents
JOANNE WOODWARD
in
"THE EFFECT OF GAMMA RAYS ON MAN-IN-THE-MOON MARIGOLDS"
General Ent. Warning: Occasional Coarse Language.
The Paul Newman Production of the 1971 Pulitzer Prize winning play
Tonight Shows 7:10 - 9:15
Saturday Shows 5:30 - 7:10 - 9:15
Sunday Shows 7:10 - 9:15
HAIDA 808 YATES STREET 382-4278

"CHARLOTTE'S WEB"
The all-time best-selling novel is now a captivating motion picture.
Paramount Pictures Presents A Hanna-Barbera-Sagittarius Production
E.B. White's
Charlotte's Web
Family Entertainment
HAIDA 808 YATES STREET 382-4278
Matinees Only
Saturday 1:00 and 3:00 p.m.
Sunday 2:00 and 4:00 p.m.
All Seats 75c

OH! CALCUTTA!
TONIGHT
7 and 9
ALL SEATS $2.50
NO ADMITTANCE TO PERSONS UNDER 18
WARNING:
A musical sex comedy much of the dialogue could offend and disgust you.
—R. W. McDonald B.C. Director
fox cinema
quadra at hillside 382—3370

JESUS CHRIST SUPERSTAR
HELD OVER 2nd WK!
COUNTING HOUSE CINEMA 2 Broad at Broughton 383-3434
Shows Nightly 7:20 - 9:15
General Entertainment

"Brightly written and just as brightly acted."
—Michael Walsh, Van. Province.
GEORGE SEGAL
GLENDA JACKSON
HELD OVER! 9th WEEK In Victoria
in A Melvin Frank Film
Touch Of Class
Mature Entertainment
Nightly 7:00 - 9:15
COUNTING HOUSE CINEMA 1 Broad at Broughton 383-3434

FRIDAY MIDNIGHT ONLY!
Woody Allen Diane Keaton in "PLAY IT AGAIN, SAM" Mature Ent.
Plus "A SEPARATE PEACE"
HAIDA 808 YATES STREET 382-4278
TICKETS AT 10:30
DOORS 11:30
SAM AT 12:00
PEACE AT 1:30

HELD OVER—2nd WEEK!
Tonight 7:00, 9:00; Sat. at 1:15, 3:15, 5:15, 7:15, 9:20.
CORONET 836 YATES ST.—383-6414
Mature Entertainment
"WARNING — Scenes of Brutality"
—R. W. McDonald, B.C. Director

KARKOFF IS HERE!
IN THE WAX MUSEUM
YOU CAN'T TELL THE LIVING FROM THE DEAD.
Mature Entertainment
IN TERROR IN THE WAX MUSEUM
At 6:20 9:20
Plus 7:55 Only
Stephen Boyd
James Mason in
Mature Entertainment
"WARNING — Frequent Violence"
—R. W. McDonald, B.C. Director.
STARTS TONIGHT!
Doors Open 6:15 p.m.
CAPITOL 805 YATES—384-6811
"KILL, Kill the pusher. KILL, Kill the source. KILL" Kill the contact.
Sat. Doors Open 1:30 p.m.

STARTS TONIGHT
Same dude with a different plan... in another country with a different man.
The All NEW SIG SHORE Production
SUPER FLY T.N.T.
Mature Entertainment
Starring RON O'NEAL
In Color
Plus . . . 2ND FEATURE
Brought Back in Answer to Countless Requests
BADGE 373
With Robert Duvall and Eddie Egan
General Ent.
"WARNING—Frenquent swearing and coarse language"
—R. W. McDonald, B.C. Director
TILLICUM Drive-In BURNSIDE AT TILLICUM—382-7531
Gates 7:15 p.m.
Show at 8:00 p.m.

B.C.

THE FAMILY CIRCUS

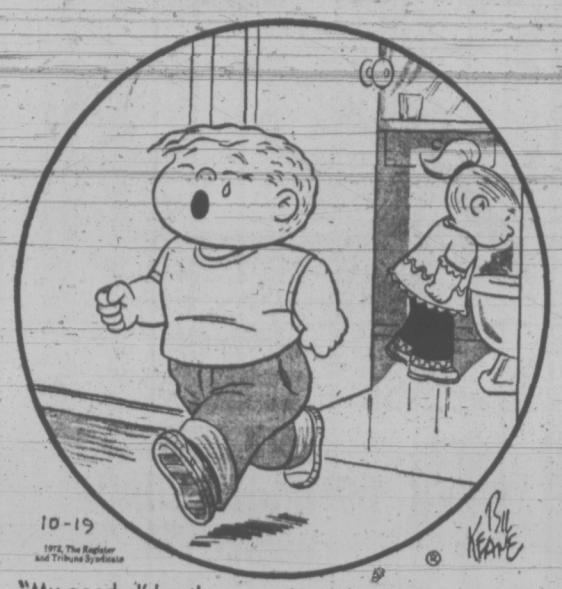

"My good ol' beetle was swimmin' around and Dolly flushed him away!"

DENNIS THE MENACE

"NEVER MIND WHAT THAT MEANS IN ENGLISH!"

GARDENING
hilda beastall

Upward Sloping Lot Has Possibilities

Only once in many years do we see a garden plot which slopes upwards from the rear of a home. I can't think why this should be any less usual than a lot which slopes downwards, but it is. And seldom does the owner have any ideas of what to do with it.

An experienced landscaper would likely convert the upward slope into a natural mountain glen with a few well placed trees to grow up, and undershrubs to develop thickets. He might even lay out a winding pathway leading to the top of the slope where, hopefully, there would be an enchanting view of a distant natural object.

Certain it is that whatever the overall layout, a landscape designer would never have straight lines of steps as we see on some waterfront properties rising two hundred feet above sea level. Little square platforms are provided, but they scarcely remove the feeling of overpowering height either going up or down.

★ ★ ★

Let us figure a way of using an upward slope at the rear of a property.

Supposing the slope faces any direction except north or northeast, it has many possibilities for flowering plants.

To gain access to all parts of the slope a path is necessary. As we know, any hill is more easily climbed if a zig-zag course is taken. A path in the garden has advantage over steps since a wheelbarrow or garden cart can be dragged up and guided down with loads of soil, rock, plants, and plant debris.

Another fact of sloping ground is worth thought by the amateur gardener before allowing flights of beautiful flowers to take over, is how shall the soil be retained around the roots? Only groundcovering plants with trailing stems rooting on the surface as they go are capable of survival on a slope.

Deep rooting broom seedlings form another group of slope plants not requiring especially prepared beds.

But the gardener who wants to use the slope as a perpendicular garden of flowers and shurbs must think of building rock (or used brick) walls to support beds of soil in a modified terrace fashion.

★ ★ ★

It takes careful planning and construction. If you have this condition to cope with, begin now to put ideas on paper. And on the slope, lay out a winding or zig-zag path with stakes and string.

From the foot of the slope, and from the house windows, take many long looks at your path plan. You may see that an existing tree or large native shrub is ideally placed and should remain.

During winter is a good time to work on such a project. While it may be messy work, the soil is not likely to be constantly saturated.

You will find out where water flows from a higher point. You will discover were rock comes through a shallow soil layer. You will in fact discover whether your original idea has a chance of becoming reality before spending a whole gardening season on the project.

CRYPTIC CROSSWORD

ANSWER TO THURSDAY'S PUZZLE

ACROSS
1 Fired
4 Declaim
8 Counter
9 Acted
10 Stem
11 Rearrest
13 Paul
14 Mass
16 Mandrake
17 Plea
20 Sling
21 Trainee
22 Cheetah
23 Mason

DOWN
1 Faces the music
2 Rouse
3 Date
4 Darken
5 Chairman
6 Artless
7 Mediterranean
12 Outright
13 Pensive
15 Sketch
18 Links
19 Calm

CLUES

ACROSS
7 Split nearly all the income from property (6)
8 A village character in Shakespeare (6)
10 and 11 Ac. In the main, his occupation is most profound (4-3, 5)
11 See 10 Across
12 Cut off a paper fastener (4)
13 To make bread is a necessity, we hear (5)
17 Notices a rash (5)
18 Sounds like one who listens to the goddess (4)
22 In the theatre the right anaesthetic is used (5)
23 Does it carry sails three feet long? (4-3)
24 See 20 Down
25 Get back control around Georgia (6)

DOWN
1 Crop due to yield (7)
2 Meanwhile bury 'im! (7)
3 It was spoiling the middle (5)
4 Describing an affair of the heart? (7)
5 What one may keep on hand (5)
6 Southern water-bird back (5)
9 They chiefly support mother in corsets! (9)
14 A bird to make a boom noise! (7)
15 Grasp a means for escape (7)
16 Red automobile belonging to me (7)
19 Doesn't hand over parts of the fortress (5)
20 and 24 Ac. He or she will get a bronze- (5, 6)
21 At liberty to have a meal about the middle of March (5)

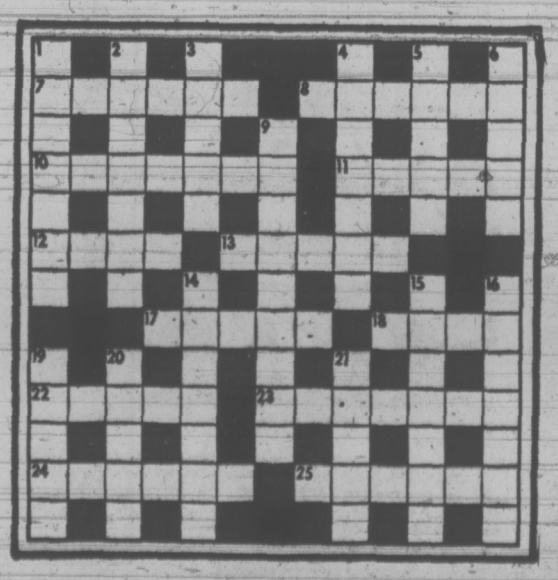

SOLUTION MONDAY

The Bridge Expert

By FRED KARPIN

If it were possible to conduct a nation-wide study to determine at what trick most game contracts are lost, I am sure that trick one would lead the other twelve by an overwhelming majority. The basic reason accounting for trick one's "supremacy" is that many players play too hurriedly to the first trick, and do not look ahead to visualize the consequences of what might develop. And if the foundation is faulty, the superstructure must collapse.

As an illustration of the above, observe today's deal, which came up in a duplicate game.

Neither side vulnerable. North deals.

NORTH
♠ A J 5
♡ 3 2
◇ 7 5
♣ A Q 10 9 6 3

WEST
♠ 10 8 6 3
♡ Q 10 6
◇ Q 10 8 4
♣ 7 2

EAST
♠ Q 9 4
♡ J 9 8 7
◇ J 9 2
♣ K J 5

SOUTH
♠ K 7 2
♡ A K 5 4
◇ A K 6 3
♣ 8 4

The bidding:

North	East	South	West
1♣	Pass	1♡	Pass
2♣	Pass	3 NT	Pass
Pass	Pass		

Opening lead: Three of ♠.

At virtually every table, South arrived at a three notrump contract. Where the opening lead was the spade three, most declarers put up the jack, which was covered by East's queen and taken by South's king. The eight of clubs was then led, with West and dummy playing low. Upon winning with his jack, East returned the spade nine, which was overtaken by West's ten. Declarer allowed the ten to win, after which a third spade lead drive out dummy's ace.

South next returned to his own hand via a diamond and led his remaining club, finessing dummy's nine. When East took this lead with his ding, dummy's remaining clubs became unreachable. When play had ended, the South players had gone down three tricks.

At those tables where the contract was fulfilled (with an overtrick!) the five of spades was played from dummy at trick one, South taking East's nine with the king. The eight of clubs was then led and the double-finesse taken, losing to East's king. East returned a diamond to South's king (if East had returned a spade, dummy's jack would have become a winner). It now became a routine matter for declarer to lead his last club, losing it to East's king, and simultaneously establishing dummy's remaining clubs as winner, with the spade ace as an entry to cash them.

From South's position, he perceived that he was going to attack the club suit in such a manner that if the finesse lost, it would lose only to East. By retaining dummy's A-J of spades, he made it impossible for East to return a spade. Thus declarer, by not playing the jack, obtained the timing (and the future entry to dummy) essential to the establishment and cashing of the club suit.

FUN WITH FIGURES

By J. A. H. HUNTER

Today, we have a Magic Square. That's a series of consecutive positive numbers, in a square checkerboard type formation.

The numbers in each row, each column, and each diagonal add up to the same magic total. And that total happens to be just 99 more than the largest number in the Magic Square.

See if you can discover what the magic total must be.

(Answer Monday)

Thursday's answer: PIPPIN was 131130 (even).

Chamber's Goal

BURNABY (CP) — The Canadian Chamber of Commerce must fight for an economic system based on free enterprise and individual initiative, Frank Beinder, head of the organization in B.C., told a meeting of the Burnaby Chamber of Commerce.

PEANUTS

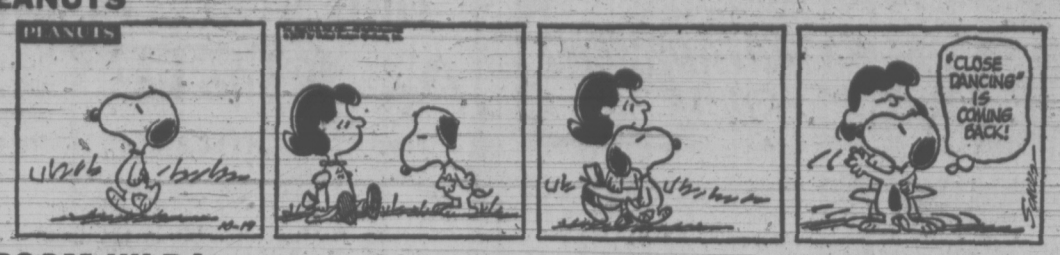

BROOM-HILDA

WIZARD OF ID

APARTMENT 3-G

MISS PEACH

HAGAR

POLLY

NANCY

MUTT AND JEFF

MARK TRAIL

386-2121

CLASSIFIED ADVERTISING

Vancouver Island's Largest Shopping Centre in Print

386-2121

1 BIRTHS

ALEXANDER—Born to Mr. and Mrs. F. Alexander, 2560 West Burnside Rd., at Victoria General Hospital on October 1, 1973, a son, Aaron Francis 8 pounds, 7 ounces. Thanks to Dr. C. Stephenson. (Insured).

KESER—Born to Dr. and Mrs. N. Keser, 1709 Jefferson Ave., Victoria, B.C., at Victoria General on October 6, 1973, a son, Kevin. Thanks to Dr. H. G. Ingram, Dr. R. R. Forgie and Hospital Staff.

5 DEATHS and FUNERALS

DE GROOT — In Victoria, B.C., on October 17, 1973, Mr. Lodewilk (Louis) de Groot, aged 72 years, born in Aduard, Netherlands, and a resident of Victoria for the past 7 years, late residence, Suite 303—2925 Qu'Appelle St. He leaves his wife, Dorothy, at home; daughter, Mrs. Jenny de Boer, Victoria, B.C.; 4 grandchildren; brother, Ed, Creston, B.C. and his sister, Antina, Netherlands.
Service will be held in the Sands Mortuary Limited, "Memorial Chapel of Chimes" on Monday, October 22, 1973 at 1:00 p.m. Rev. Phil Ross officiating. Interment in the Royal Oak Burial Park. Flowers gratefully declined. Those so desiring may contribute to the Victoria Cancer Clinic, 1900 Fort St., Victoria, B.C.
Sands—Victoria

FATT — After a long illness, in Victoria on October 18, 1973, Lilian Mary Fatt, aged 68 years, beloved wife of E. J. (Ted) Fatt of 407 Cook St., born in Cardiff, Wales, resident here since 1911. She also leaves 2 daughters, Mrs. Corinne Walker of Toronto and Mrs. Marina Emmond of Regina; 11 grandchildren; 1 brother, H. J. Pritchett of Vancouver.
PRIVATE funeral service in St. John's Church Chapel, Quadra St., on Monday, Oct. 22 at 2:00 p.m. with the Rev. Canon G. Baker officiating, followed by cremation. (Flowers gratefully declined.) McCall Bros. Funeral Directors in charge of arrangements.

CLASSIFICATION INDEX

VITAL STATISTICS
1 Births
8 Card of Thanks
5 Deaths and Funerals
9 In Memoriams
10 Funeral Directors

NOTICES
14 Announcements
16 Catering, Banquets and Reception Rooms
20 Lost and Found
15 Coming Events and Meetings
11 Monumentals
17 Restaurants
18 Places to Visit

EMPLOYMENT
21 Help Wanted—General
22 Office Help
23 Skilled Trades
24 Sales Persons and Agents
25 Teachers
26 Part Time—Temporary Help
30 Situations Wanted

BUSINESS SERVICES AND DIRECTORY
36 Business Services and Directory

PERSONAL SERVICES
33 Bands, Musicians and Orchestras
40 Business Personals
43 Dancing
42 Education
71 Music Teachers
39 Personals
32 Trade Schools
38 Travel

MERCHANDISING
83 Aircraft
117 Antiques
78 Bicycles
80 Boats and Marine
65 Building Supplies
93 Cameras, Supplies and Photo Finishing
127 Chicks, Poultry, Hatching Eggs, Supplies
135 Farm Implements
12 Florists
60 Fuel
97 Furniture
120 Garden Supplies
99 Groceries, Meat and Produce
130 Heavy Equipment and Machinery
128 Livestock, Supplies and Events
100 Miscellaneous for Sale
103 Miscellaneous Wanted
109 Miscellaneous to Rent
77 Motorcycles
70 Musical Instruments
125 Pets and Supplies
96 Ranges, Stoves and Furnaces
92 Sporting Goods
115 Swaps
63 Timber
98 TV, Stereo, Radio Sales and Service
112 Wanted to Rent, Miscellaneous

AUTOMOTIVE
164 Auto Body and Painting
162 Auto Repairs, Service and Towing
168 Campers and Trailers
166 Cars and Trucks Wanted
150 Cars for Sale
151 Foreign Import and Sports Cars
169 Mobile Homes and Parks
149 New Car Directory
160 Parts, Accessories
158 Tires
154 Trucks and Buses
156 U-Drive and Auto Washing

ACCOMMODATION
185 Convalescent and Rest Homes
175 Hotels
178 Summer Resorts
181 Tourist Accommodation

RENTAL
201 Apartments to Rent, Furnished
200 Apartments to Rent, Unfurnished
202 Apartment Furniture to Rent
203 Apartments Wanted
206 Duplexes to Rent
207 Duplexes Wanted to Rent
215 Halls, Warehouses, Stores and Offices to Rent
197 Housekeeping Rooms to Rent
199 Housekeeping Rooms Wanted
211 Houses to Rent, Furnished
210 Houses to Rent, Unfurnished
212 Houses Wanted to Rent
190 Room and Board
191 Room and Board Wanted
193 Rooms to Rent
194 Rooms Wanted

FINANCIAL
155 Automobile Financing and Insurance
233 Mortgage Loans and Insurance
234 Mortgages for Sale
230 Personal Loans and Insurance
235 Wanted to Borrow

REAL ESTATE
280 Acreage for Sale and Wanted
240 Business Opportunities
241 Business Opportunities Wanted
300 Churches
247 Commercial or Industrial Properties
258 Condominiums and Townhouses
253 Country Homes and Properties
270 Exchange Real Estate
290 Farms for Sale and Wanted
263 Garages for Sale, Rent, Wanted
293 Gulf Islands Properties
250 Houses for Sale
265 Houses Wanted to Buy
295 Listings Cancelled
268 Listings Wanted
271 Lots for Sale
294 Mainland and Out-of-Province Properties
273 Property for Sale
274 Property Wanted
244 Revenue Property
245 Revenue Properties Wanted
285 Up-Island Properties
256 Waterfront Properties

PHONE DIRECT 386-2121 TO PLACE YOUR CLASSIFIED AD

5 DEATHS and FUNERALS

KNIGHT—On October 16, 1973 at Veteran's Hospital, Career soldier John James Knight, aged 91 years. A veteran of the Boer War, also of First World War and Second World War. Born November 23, 1881, in England, came to Canada in 1921, formerly of St. James, Manitoba, and Edmonton, Alberta, and a resident of Victoria since 1957. Survived by a son John Gerald of Victoria; also daughter-in-law Edna and four grandchildren and 9 great-grandchildren; a sister Fran in London, England. Mr. Knight is survived by numerous relatives and friends in England and Canada. He was predeceased by a son, James, Ex. R.C.N. of Portsmouth, England.
Private Family Services (cremation). Flowers are declined with thanks. Arrangements by the Memorial Society of B.C. and FIRST MEMORIAL SERVICES LTD.

SMITH—In Victoria, on October 18, 1973, Mrs. Jessie Margaret Smith, aged 88 years, of 3255 Keats St. She is survived by her sons and daughters-in-law, Jack and Thelma, of Vancouver, Fred and Iris, of Victoria; several grandchildren and great-grandchildren; 2 great-great-grandchildren.
Funeral service in McCall Bros. Chapel, Johnson and Vancouver Sts., on Monday, Oct. 22, at 1:00 p.m. with the Rev. B. Molloy officiating. Interment at Hatley Memorial Gardens. (Flowers gratefully declined.)

The Lord is my shepherd; I shall not want.

He maketh me to lie down in green pastures: He leadeth me beside the still waters.

He restoreth my soul: He leadeth me in the paths of righteousness for His name's sake.

Yea, though I walk through the valley of the shadow of death, I will fear no evil; for thou art with me: thy rod and thy staff they comfort me.

Thou preparest a table before me in the presence of mine enemies: thou anointest my head with oil; my cup runneth over.

Surely goodness and mercy shall follow me all the days of my life: and I will dwell in the house of the Lord for ever.

PSALM 23.

9 IN MEMORIAM

COOKE—In loving memory of William McGregor (Mac) who passed away Oct. 19, 1967.
The pearly gates were opened,
A gentle voice said "Come"
And with farewells unspoken,
He gently entered home.
—Loving wife Nellie, Kay and Jack.

ERDMAN—In loving memory of our dear son, James Oliver, who passed away October 19th, 1970.
No one knows our longing
As we write these simple lines,
For our dear son's love and friendship
Which was ours for a time.
You shared our dreams,
Our hope and fears;
God bless you, dear son
For giving us those precious years.
—Missed by mum, dad, brothers and sisters.

10 FUNERAL DIRECTORS

SERVING VANCOUVER ISLAND
Sands
WE CARE
Dedicated to service
Sensible Prices
SANDS FUNERAL CHAPELS
VICTORIA 388-5155
SIDNEY 656-2932
COLWOOD 478-3821
DUNCAN 746-5212
LADYSMITH 245-2331
NANAIMO 753-2032
Your six community Chapels. Independent, Family Owned and Controlled. Sands since 1912.

IFC THE INTERNATIONAL FLIGHT CARE
Specializing in shipping to or from anywhere
call collect
VICTORIA, 388-5155
SIDNEY, 656-2932
COLWOOD, 478-3821
DUNCAN, 746-5212
LADYSMITH, 245-2331
NANAIMO 753-2032

Removal and Memorial Service
A Division of Sands
Covering Vancouver Island

McCALL BROS.
Funeral Chapels
1400 Vancouver Street
385-4465 385-4466 — 385-4467
Professional Service of the Highest Order . . . and at Moderate Cost.
PRIVATE CREMATION
LOHBRUNNER, Mr. Maxmillan
PEACOCK, Mr. William Roy
Accompanied to Hargarsville, Ont., for service and interment.
MONDAY
SMITH, Mrs. Jessie
1:00 p.m.—FLORAL CHAPEL
FATT, Mrs. Lillian Mary
PRIVATE SERVICE
2:00 p.m.—ST. JOHN'S CHURCH CHAPEL

CUNNINGHAM FUNERAL CHAPEL
(Formerly Chaplin's)
1155 Fort Street
Phone 384-5512 or 384-8626
Offering dignified moderate services for all. Geo. S. Cunningham, owner, manager.

THOMSON & IRVING
Funeral Chapel
Est. 1906 — Formerly of Winnipeg
A Dignified and Understanding Service at Moderate Cost
PRE-NEED AT NEED
SHIPMENTS
1625 Quadra St. Phone 384-2612

HAYWARD'S CHAPEL
Ready to carry out the family's wishes, quietly, sympathetically, with efficiency and dignity.
386-3505
734 Broughton St.
REGINALD HAYWARD, MGR.

FIRST MEMORIAL SERVICE
Undertakers for the Memorial Society of B.C. — 658-5244

11 MONUMENTAL

STEWART MONUMENTAL Works Ltd.
ESTABLISHED 1896
Memorial of Distinction
Marble fireplace and tabletops
1403 May St. 384-3452

MORTIMER'S MONUMENTS
ESTABLISHED 1877
"The Finest in Craftsmanship"
633 DAVID ST. 383-6421

12 FLORISTS

REAL FLOWERS FADE but
THE MEMORY LASTS
Funeral Flowers expertly designed
WOODWARD'S FLORISTS
635 Fort 384-5614

14 ANNOUNCEMENTS

IN MEMORIAM DONATIONS
to be used exclusively for
CANCER RESEARCH
should be directed to
CANADIAN CANCER SOCIETY
857 Caledonia Ave., Victoria

COURSES IN NATAL ASTROLOGY, beginners and advanced registration now, Sri Atman Bookstore, 1308 Government Street, 383-3032.

15 COMING EVENTS and MEETINGS

LEGION BINGO
Sunday, Oct. 21 1973
1:30 P.M.
Esquimalt Legion Auditorium
622 Admirals Rd.
Corner of Esquimalt and Admirals
Admission Card $1
Extra Cards
25c each or 5 for $1
Buses leave Yates and Douglas at 12:40 and 1:20 p.m.
Esquimalt, Colville or Munro Buses
Proceeds to:
Youth activities and Veterans' Welfare projects

SOUTH VAN ISLE LIONS BINGO
O.A.P. HALL
1660 Government St.
Friday, Oct. 19.
Starting Time
7:30 p.m.
Door Opens at 6
Admission $1
6 Cards $2
Extra 5 Games
25c a Card
Proceeds to Charity Activities

LADIES AUXILIARY
to the L.B.C.
FRIDAY, 7:15 P.M.
BINGO
CLUB TANGO
1037 View
Admission $1.
6 cards for $2.
EARLY BIRD GAMES
Starting at 6:45 p.m.
5 Cards for $1.00
Good Prizes
5 Extra Games
5 for $1.00
Free Bus
Everyone Welcome

HORSE RACING, VANCOUVER. V.I. Coach Lines race track special leaves every Saturday, 9 a.m. Returns 9:15 p.m. $7 each includes transportation, ferry toll and complementary grandstand ticket. NO MEMBERSHIP FEE. Call 385-4411, Vancouver Island Coach Lines, 710 Douglas St.

PROGRESSIVE CONSERVATIVE Women's Association will hold a coffee party at the home of Mrs. Gladwell, 1770 Rockland Avenue on Friday, October 26, 1973, at 11 a.m. Tickets, 50c. Door prize. Proceeds to the Colonist Christmas 500 Fund. Everyone welcome — bring a friend.

SEA CADET PRESTO LOG SALE. Free delivery to your wood box within 10 mile radius. Minimum 50 logs at 12c per log C.O.D. Order now call 384-8442 Monday to Friday, 8:30 a.m. to 5:30 p.m., Saturday 8:30 a.m. to 4 p.m. Delivery dates Oct. 27, 28 and Nov. 3 and 4.

MISSIONARY DINNER, SATURday, October 20th, 6 p.m. Capital City Assembly, corner of Princess at Chambers. Adults $2. Students $1. Children 50c per year. Bring the family to hear Mrs. Vera McGillivray from Hong Kong.

THINKING OF A HOLIDAY? 7-day escorted scenic tour to Reno Nevada. Luxury accommodation. Meet 47 new friends, washroom and stereo equipped coach. A few seats left, $97.50. Travellers International, 383-0180.

ST. PATRICK'S BAZAAR TOMBOla winners. Mrs. Sager, Nancy Kelly and Monica Fischer. Doll — Mrs. V. Pajer. Canary — Lynn Hoover, Teddy Bear — Marion Piercy. Home Baking — 1. Mrs. Whittet, 2. Mrs. Callan.

CANADIAN MENTAL HEALTH Association Bazaar and Tea will be held in First United Church hall, 2-4 p.m., 20 October. Door prizes, gift stalls, garden produce, home cooking.

F.O.E LADIES AUXILIARY NO. 12 rummage sale, Sat., Oct. 20, from 10 a.m. to 4 p.m. at the Eagles Hall, 751 View St., upstairs Come one, come all, bargains galore

VISIT THE VICTORIA EX-SERvice Women's Branch No. 182 Royal Canadian Legion, Table Hillside Mall on Saturday, October 20, from 9:30 a.m. to 4:30 p.m.

RUMMAGE SALE FRIDAY OCtober 19, 10 a.m. to near noon, Garden City United Church, corner Carey and Norwood, Carey bus stops at door.

LODGE VICTORIA IS HAVING A Rummage Sale at Norway House, 1110 Hillside Avenue on Saturday, Oct. 20, 10 a.m. All proceeds donated to the Glendale Hospital.

MYSTERY TOURS
Leaves V.I. Coach Lines depot every Sunday at 1:30 p.m. Returns 5 p.m. $3.95 includes tea. 385-4411.

16 CATERING, BANQUETS and RECEPTION ROOMS

VICTORIA'S PRESTIGE RECEPtion and banquet room, up to 135 persons, Queen's Room, Penthouse, Queen Victoria Inn, 386-2812.

BANQUETS, WEDDINGS AND meetings. Up to 80 persons at the Mayfair Lanes Restaurant. Business luncheons. Hours 9 a.m.-11 p.m. 382-6512.

20 LOST and FOUND

LOST — CROSS COLLIE AND English setter, Quadra-Lakehill area. Spayed female, chestnut and white colour, wearing silver choker chain. Answers to "Ginger," missing 3 weeks. This dog is children's pet, sadly missed by all of us. If anyone has picked her up for hunting please be kind enough to bring her back to this district to release her. Reward. 383-4202.

LOST—BLONDE FEMALE DOG, part Collie-Spaniel cross, answers to Tatiny. 1973 Saanich licence 1177, Gorge-Kinsmen area, very substantial reward. Please phone 383-1306, 477-5274, very urgent.

MISSING FROM CRESCENT AND Foul Bay Rd., 5-year-old female Seapoint Siamese, she has a crook at the end of the tail, very lovable pet, 598-3495. Reward.

LOST: SMALL BLACK FEMALE Chihuahua wearing little blue collar. Named Didi. Last seen by Cook and Bay. Reward. Please phone 385-0834.

LOST: LONG-HAIRED SIAMESE type cat, gold collar, beige and brown, with white paws. "Moses." Shelbourne-McRae area. 592-0057.

LOST—GIRLS 14" BLUE AND white standard CCM bike, blue carrier. Vicinity of Chamberlain and Oak Bay. 598-4288.

LOST: PURSE WITH WALLET and identification while hitch-hiking Woolco area, Saturday, Oct. 6. 656-2200.

LOST — PEARL DROP NECKlace with fine chain. $25 reward. 478-3634.

20 LOST and FOUND

MALE SIAMESE CAT LOST IN Saanichton area. Please call 652-2819.

LOST — LARGE WHITE BEADed brooch, Pandora Ave. McPherson Playhouse. 477-1495.

LOST — OCT. 14, MAN'S GRUEN watch, Gorge or U-Vic area. Reward. 477-2695.

FOUND—BROWN FRAMED glasses, Rockland-Terrace area. 382-8527.

LOST — SILVER LADY'S SEIKO watch, vicinity Medical Arts building on Pandora. Reward. 592-6920.

LOST—SINGLE STRAND BAROque pearls, reward. 658-8042.

LOST YOUR PET? HOMES wanted, found. SPCA, 388-6627.

HAVE YOU LOST YOUR CAT? Homes wanted. CPL. 598-5731.

21 HELP WANTED GENERAL

ADVERTISEMENTS IN THIS CLASSIFICATION MUST COMPLY WITH THE BRITISH COLUMBIA HUMAN RIGHTS ACT SEE COLUMN 1

SHIPYARD FOREMAN

Applications are invited for the position of shipyard foreman in charge of ship work, cleaning and painting and moving of ships under tow.

Applicants should have a keen interest in production, proven ability to handle men and a knowledge of ships' painting systems.

Possession of a masters certificate of competency would be an advantage.

This is a staff position and M.S.A. and company pension plan are included in benefits available.

Write, giving personal particulars, experience, etc. to:

Personnel Services Department
Yarrows Limited,
P.O. Box 1030,
Victoria, B.C.

INTERMEDIATE COST ACCOUNTANT

Required for our Woods Accounting Department.

Candidate should be enrolled in a recognized accounting course with 2nd or 3rd year standing or equivalent experience.

A full range of Health, Welfare and Pension benefits including a subsidized Dental Plan are available and the successful applicant will receive relocation assistance.

Interested applicants should apply in confidence giving complete resume to:
EMPLOYMENT SUPERVISOR,
Northwood Pulp and Timber Limited,
Box 9000,
Prince George, B.C.

DRAFTSMAN I
$636 - $773 per month

Elementary and routine civil engineering work assisting in a variety of drafting tasks, compiling statistics and serving the public.

Applicant should have Grande 12, preferably supplemented by technical training and a knowledge of the design of municipal services. Should be capable of applying sound drafting principles to the production of plans, profiles and maps.

Completed Saanich Application Forms will be received by the undersigned until 4:30 p.m. Thursday, October 25, 1973.
Personnel Director,
Saanich Municipal Hall
770 Vernon Avenue,
Vernon, B.C.

LARGE, NEW APARTMENT REquires married couple to relieve manager 2 days per week. Experience not necessary, but ability to deal with the public is essential. Attractive one-bedroom suite is provided in building. Permanent employment to the right party. Reply stating personal data to Victoria Press, Box 147.

EXPERIENCED MACHINIST AND FABRICATORS
If you enjoy outdoor living, swimming, hunting, fishing, etc., living in the Cariboo could be for you. Apply to Cariboo Drives and Bearings Sales Ltd., Post Office Box 279, 100 Mile House, B.C. (days — 395-2262).

WORKING PARENTS NEED kind, congenial lady to share home. Home and remuneration in exchange for help with housework and some supervision of 7-year-old girl. Modern home, out of town, on bus lines. Prefer non-smoker. Full particulars, please to Box 268, Saanichton, B.C.

WANTED HEAD COOK, COOK with full knowledge of seafood for new downtown restaurant opening middle December. Also wanted hostess, waiters, bartender, dishwasher. For interview please contact Dominique Chapheau at 385-2612 from 9 a.m. to 4 p.m.

COUPLE WANTED TO OPERATE an 18-unit motel. Man should be able to do minor repairs. This is a permanent position and is available between the First and Fifteenth of November. Please forward replies to Victoria Press, Box 142.

WANTED: RETAIL SPORTING goods clerk, to be trained in outdoor equipment, on full-time basis Some retail experience helpful, but not necessary. Please submit full resume to Victoria Press, Box 151.

HOUSEKEEPER COMPANION for elderly gentleman, living in Brentwood. Smaller no-step easy care home. Prefer old age pensioner. 386-8596.

WANTED; RELIABLE CHILD care in my home, for 2 school-aged children, approx. 100 hours per month, live-in or out, Oak Bay area. 598-3217 after 6.

MODELS FOR HAIR STYLISTS to practise cuts, sets, etc., at no charge. To arrange appointment call 386-8238.

EXPERIENCED GRILL COOK wanted. Apply in person between 2-3 p.m. to The Piccadilly Fish and Chips, Esquimalt Plaza.

EXPERIENCED COUPLE ASSISTant managers for townhouse complex immediately. Phone 477-5422.

EXPERIENCED WAITRESS, full-time night shift. Coffee Mac's, apply in person or phone 384-9547.

LIVE POULTRY HAULER, MUST be licensed for tractor trailer. Good wage, steady work. 478-1747.

WANTED: EXPERIENCED waitresses, full or part time. Apply 649 Johnson.

NO EXPERIENCE NECESSARY, male help, with ½-ton truck. 479-5790.

MAINTENANCE MAN REquired, could be full time, $2.65 per hour. 478-1754.

DESK CLERK REQUIRED FOR motel. Please apply in person, 229 Gorge Rd.

WANTED: EXPERIENCED waitress for evening shift. Apply in person Scott's Restaurant.

LOVING DAY CARE NEEDED, my home. Please call, 4037 Cumberland after 5 p.m.

WANTED; CABINET MAKER and installer, 382-9014, apply 528 Hillside.

EXPERIENCED COOK REquired. Apply in person to the Crest Motor Inn, 455 Belleville St.

EXPERIENCED SHINGLERS REquired. 382-4432.

LOCAL DRAPERY FIRM REquires experienced drap. 386-8114.

21 HELP WANTED GENERAL

PRODUCTION ORIENTED MAN
Required to run woodworking furniture machine shop in Vancouver. Responsibilities include set-up, production planning and supervision. Victoria Press Box 116.

SAANICH CIVIL DEFENCE TRAINING COURSE
MALE OR FEMALE VOLUNTEERS are needed as Radiation Monitors. Minimum age—19, no maximum age but must be physically fit. Preference given to grade 10 education. Persons must be willing to serve in the Saanich Municipality Civil Defence in an emergency. Courses start this Saturday, Oct. 20, 1973, from 8 to 12 a.m. at the Civil Defence HQ, Police Bldg., 760 Vernon Ave.

Seamstress Wanted

Full time position for experienced seamstress and fitter in Ladies' Specialty Store. Victoria Press, Box 107.

REQUIRE MAN WITH MECHANICAL ability for stock work, assembly and home installations of our product plus some selling. Must be neat, intelligent and able to meet the public. Apply stating age, education and experience to Victoria Press, Box 138.

NEEDED IMMEDIATELY: LIVE-in babysitter for our 2 daughters aged 14 months and 3 years. Must be able to take on responsibilities and stay for a minimum of 6 months. Room and board plus $125 per month. FOR INTERVIEW CALL 383-0443.

SERVICE STATION MANAGER
Must be capable of organizing and maintaining excellent customer relation, 5-day week, 7:30 a.m. to 6 p.m. operation. Please send resume to Victoria Press, Box 108.

SERVICE STATION ATTENDANT for afternoon shift. $450 per month starting salary, give age and reference. Service station attendant for evenings and weekends. Give age and experience. Victoria Press, Box 117.

RELIABLE MIDDLE AGED COUPle to manage 56 suite apartment. Duties include renting, cleaning, gardening, general maintenance. State age, experience, reference in letter. Reply Victoria Press Box 101.

MEDOX
RNs, LPNs, nurses' aides, homemakers. Turn free days into paydays. Call 388-4642 for an appointment. 24 hour phone service. Affiliated with Office Overload.

MATURE PERSON TO STAFF car rental counter, weekends and holidays, must have clean driver's license. Apply in own handwriting to Victoria Press, Box 124, giving all particulars.

REPUTABLE OFFICE EQUIPment firm requires experienced adder and typewriter serviceman. Electronics an asset. Excellent working conditions. All fringe benefits. Victoria Press, Box 887.

URGENTLY NEEDED BABYSITter for 1 boy, school age.. Monday-Friday, 8-5 Cloverdale school area. Please call 383-2735 after 5 p.m.

TELEPHONE SALES, HOURLY salary, also people for light deliveries. Day and evening shifts. Come to room 101, Campsell Bldg., Fort and Douglas.

MAKE YOUR CHRISTMAS money now, sell quality jewelry to your friends, neighbours, and co-workers. Complete training and top commission offered. 385-4188.

LADY WITH BUSINESS EXPERIence and able to groom animals needed for boarding kennels. Also lady as kennel helper. Good Shepherd Shelter, Mill Bay.

IMMEDIATELY — housekeeper-babysitter for motherless home, 3 children, live-in, responsible person only. 386-3684.

NEED A BABYSITTER FOR 15 month old boy, your home, from 10-5 p.m., Hillside, Haultain area, phone after 5, 385-5170.

A CAPABLE HOUSEKEEPER, live in, references, 2 school age children. Convalescing mother. Private quarters. 658-5780.

WOMAN IN VICINITY BLANshard—Bay Street with car for day care, before and after school. 382-9742.

WANTED, MIDDLEAGED COUPle for caretaking duties, in large apt. excellent wages, Victoria Press, Box 98.

CAPTAIN'S PALACE REQUIRES 2 cooks, experienced only. One day shift, one night shift. Permanent position. 388-9191 for appointment.

EXPERIENCED GRILL COOK wanted. Apply in person to Coffee Mac's, 617 Gorge Road or phone 384-9547.

22 OFFICE HELP

ADVERTISEMENTS IN THIS CLASSIFICATION MUST COMPLY WITH THE BRITISH COLUMBIA HUMAN RIGHTS ACT SEE COLUMN 1

LENDING OFFICER
We offer an immediate and challenging opportunity within an established loans division located in Victoria. Applicant should have up to 2 years personal loan experience and be interested in pursuing career opportunities leading to management position.
Full range of company benefits and competitive salary scale available.
Please phone 382-8111, Mrs. E. Kennedy to arrange for interview. All inquiries treated in strict confidence.
CANADA TRUST
650 View St., Victoria

GIRL FRIDAY REQUIRED IMmediately by downtown music store. Credit experience essential and capable of handling all office duties. Applicant should not be adverse to sales. Apply stating background experience. Phone for appointment, 386-8473.

GENERAL SECRETARY REquired for Provincial Volley Ball Coach, Mon.-Fri., 1-5. Dictaphone experience preferred. Salary $258 per month. Phone for interview, 387-6081 between 1-3.

TYPIST
Excellent benefits, hours and remuneration, contact G. Hilliard, West Coast Savings Credit Union, 386-6355.

RECEPTIONIST TYPIST REquired, must enjoy meeting people and have a friendly, outgoing personality. Phone Mr. Carey, 385-8700.

WANTED — CLAIMS GIRL FOR independent adjusters office. Capable of handling small claims. Must be able to type. Reply to Victoria Press, Box 131.

LEGAL SECRETARY WITH shorthand required for small law office. Salary dependant on experience. Burns and Goult, 385-8781.

EXPERIENCED SECRETARY required immediately. At least 3 years experience. For interview call 477-1841.

22 OFFICE HELP

THE CORPORATION OF THE DISTRICT OF CENTRAL SAANICH
CLERK-TYPIST I
Salary Scale: $330.00
Duties to include typing, filing, answering telephones and other related duties.
Applicants should have completed Grade 12 schooling, have good typing speed and be familiar with general office procedure.
Hand written applications giving information as to age, education, marital status and previous experience will be received by the undersigned up to 4:30 p.m. on Wednesday, October 24th, 1973.
G. L. Wheeler,
P.O. Box 26,
SAANICHTON, B.C.

TELEPHONE OPERATOR—TYPIST I
$390 - $474 per month
Routine, rotating-shift, switchboard and clerical work in the Saanich Police Department requiring discretion and independent judgment.
Applicants should have good typing speed, Grade 12 and a good knowledge of general office procedures. Must have a valid B.C. Driver's licence and must be able to provide own transportation.
Completed Saanich Application Forms will be received by the undersigned until 4:30 p.m. Thursday, October 25th, 1973.
Personnel Director,
Saanich Municipal Hall
770 Vernon Avenue,
Victoria, B.C.

EXPERIENCED STENOGRAPHER REQUIRED
Good typewriting and shorthand skills a must. Legal experience an asset but not essential. Salary commensurate with experience. Please reply in writing, giving complete resume to: Victoria Press Box 126.

TELLER
Excellent benefits, hours and remuneration, contact G. Hilliard, West Coast Savings Credit Union, 386-6355.

VICTORIA PRESS, BOX 33. Thank you far applying. This position has now been filled.

23 SKILLED TRADES

ADVERTISEMENTS IN THIS CLASSIFICATION MUST COMPLY WITH THE BRITISH COLUMBIA HUMAN RIGHTS ACT SEE COLUMN 1

McMILLAN BLOEDEL
Cameron Division
requires
2 Heavy Duty Mechanics
Applicants must be fully experienced on Heavy Duty Equipment and have all necessary tools. Camp is located 3 miles from Port Alberni and free bus transportation is provided for employees living in town.
For further particulars please contact:
W. E. Mosher
McMillan Bloedel Ltd.
227 Commercial St.
Nanaimo, B.C.
G. Close
Cameron Division
Phone Port Alberni, 723-3585

PIPING DRAFTSMEN
Required immediately. Write, enclosing resume of qualifications and experience to:
Case Existological Laboratories Ltd.
783 Cave St.
Victoria, B.C.

THE DRAIN CLEANERS 386-8511
We Require a full time Service man. Must be familiar with Drain Tile and Sewers.

ATTENTION B.C.I.T. GRADUATES OF BIO-MEDICAL PROGRAM. Opportunity for graduate of this course to enter at the fifth term (70% of negotiated rate) of an I.B.E.W. apprenticeship program. Salary, working conditions and benefits as per Royal Jubilee Hospital —I.B.E.W. contract. Upon completion of an apprenticeship the employee shall be required to pass a recognized tradesman qualification examination. Please forward resume and transcripts to Personnel Office, Royal Jubilee Hospital, 1900 Fort St., Victoria, by October 25, 1973.

DRAPERY WORKROOM SUPERVISOR
Well-established up-to-date workroom. Equipment and sundries supplied. Be your own boss on a share basis. Only completely qualified and responsible need apply. References. All replies confidential. Victoria Press Box 127.

EXPERIENCED BODYMAN PAINTER
PART OR FULL TIME
Required immediately. Apply in person or write to Bruce McDermit, O.K. Trucking Company Ltd., 760 Topaz Ave., 386-3414.

2 MECHANICS
2 BODYMEN
1 FENDER
$5.75 an hour plus flat rate. Good working conditions and steady work. Contact Service Manager at Westminster Chev-Olds, 131-12th Street, 521-7731, local 262. (New Westminster).

WANTED IN NANAIMO, CASE 580, 680 backhoe operators. Either union or non-union. Must be fully experienced in custom and production work. Steady employment. Phone Ron Foulds and Sons Ltd., 758-5411 between 8 a.m.-5 p.m. weekdays.

LOOK
Experienced metal gutter applicators. 40c per foot for aluminum installing plus corners and downpipes. Phone Vancouver collect, 437-5158.

CARPENTER
Full time or part-time position available, for person fully qualified in both framing and finishing of residential construction, 592-6231.

PRESSMAN FOR JOB SHOP, Heidelberg 10x15 and ABD 360, Nanaimo Printers Ltd., 75 Victoria Crescent, Nanaimo, B.C., 754-2411.

EXPERIENCED CEMENT FINisher. 479-7812 after 4:30 p.m.

23 SKILLED TRADES

FULLY QUALIFIED COLOUR technician, no other need apply. Good wages, lots of company benefits. Box 4066 Station A, Victoria.

ELECTRICIANS NEEDED, EXperienced in wiring with Loomex. 245-3311.

REGISTERED LABORATORY technician, for private office. Particulars to Victoria Press, Box 120.

EXPERICENCED DRYWALL tapers wanted, all others need not apply. Call after 6 p.m. 658-5456.

OPENING FOR MEAT CUTTING apprentice. Full-time employment. Apply in person, 795 Fort st.

24 SALES PERSONS AND AGENTS

ADVERTISEMENTS IN THIS CLASSIFICATION MUST COMPLY WITH THE BRITISH COLUMBIA HUMAN RIGHTS ACT SEE COLUMN 1

We're Going to offer you your own business.

We're looking for men and women. Bright, Aggressive. Individuals looking for good money and independence. Our business is helping people attain financial success, by showing them how they can meet their investment objectives. after you're invited to join us, then the work begins. We invest our time, money and a great deal of effort. You repay us with your energy and talents. We realize some people do better than others when they're on their own. But we'll tell you everything you need to get started: all about our broad range of products and services. Then we'll teach you how to sell through our professional selling skills programme. You'll be trained by professionals.

And if that isn't enough, we'll pay you.

You'll earn while you learn. And you'll continue to be paid during your "getting started" period. After that, it's your own business. If this sounds good to you, it is. Please contact:

D. A. (Don) Jenson
Manager,
Phone: 388-4234
INVESTORS SYNDICATE LIMITED
1000 Douglas St.,
Victoria, B.C.

REALTORS!
Why not join a progressive, expanding, locally-owned Company who are genuinely interested in advancing your career. Management and staff work in close association with each other to produce success through genuine, dedicated, professional service to clients. We are a low-key, unpressured company, our staff are highly successful — let some of it rub off on you! Phone
GEORGE BLACKBURN of JACK MEARS
OAK BAY REALTY LTD.
386-2291 anytime
IN CONFIDENCE

MUTUAL OF OMAHA
Experienced Life or General Insurance representative. No prospecting needed as we have so many professional association group plans to be sold individual enrollment. High monthly and weekly bonuses ensure immediate income. Training locally and in Toronto. Phone either Miss Todd or Mr. MacDonald, 386-3578 between 9:30 a.m. and 4 p.m.

MANAGEMENT TRAINEE
The Bay requires a recent graduate of University or community college preferably with retail experience, must have the ability to assume responsibility quickly, and have a strong desire for progress in a Management career. Please apply in person, with resume, to The Personnel Manager, 4th Floor, Monday through Friday, 2-3 p.m.
THE BAY

WHOLESALE PARTS SALESMAN
We require a top notch salesman who wishes to earn between $10,000-$15,000 per year. Company car will be provided plus excellent fringe benefits. Send application and resume to Victoria Press, Box 132.

LOCAL WELL ESTABLISHED office equipment firm has openings for salesman, experienced in selling various types of business machines. Unlimited opportunity for advancement and earnings. Excellent working conditions. Fringe benefits. No travel. Victoria Press, Box 887.

REATIL FLOOR COVERING shop invites applications from experienced carpet salesman, position requires a man with estimating ability and product knowledge. Please call Carpet Trend at 386-7501 for appointment.

REAL ESTATE AGENT
Required by Development Company, Real Estate Agent to operate department of active organization or we will purchase existing office and retain present staff. Victoria Press, Box 149.

SARAH COVENTRY
Have an exciting career in the wonderful world of fashion, help pay those coming Christmas bills. Full or part-time opportunities, no investment or delivery, 652-2297 between 4 and 7 for appointment.

AVON CALLING
EMPTY HOURS? EMPTY PURSE? AVON can help fill both! Start an AVON business of your own by calling: Mrs. S. Burkinshaw 384-7345.

WANTED
ADVERTISING SALESMAN
Neat appearance necessary, phone the Free Press Weekly 383-5822.

EXPERIENCED FURNITURE and appliances salesmen required for full-time and part-time employment. Apply to Victoria Press, Box 109.

26 PART TIME TEMPORARY HELP

ADVERTISEMENTS IN THIS CLASSIFICATION MUST COMPLY WITH THE BRITISH COLUMBIA HUMAN RIGHTS ACT SEE COLUMN 1

26 PART TIME TEMPORARY HELP

PROFITABLE COLONIST ROUTES AVAILABLE
Several compact, profitable routes will be available soon in the area's bounded by Craigflower, Rock Heights, Vic West and Colville Rd. Each of these routes can be delivered quickly and earn excellent monthly profits ranging between $50 to $60 a month. With Christmas coming, get yourself a profitable business. CALL TODAY — Mr. Les Aitken at the Colonist Circulation Department, Phone 383-4111 or place your application in person at the Colonist office, 2621 Douglas St.

SALES BOYS WANTED
A few good locations now available for energetic, progressive boys of 12 years or over to sell Victoria Times newspapers in the downtown area. Good daily profits and valuable sales prizes to win. Telephone Mr. F. Daviss at the Times Circulation Department, 382-3131 or apply in person.

PROFITABLE COLONIST ROUTES
Two exceptionally profitable Colonist newspaper routes are now available in the Cook, Maplewood, Finlayson area. Both of these routes will return monthly profits around 70 to 75 dollars a month. Compact and easy to deliver. Excellent opportunity for senior students to help defray expenses during the school year. Act fast, call Mr. Eric Crone at the Colonist Circulation Department, 383-4111.

PART-TIME BOOKKEEPER-typist, interest in sports a definite asset. Reply stating experience, age and salary required. Victoria Press, Box 141.

WANTED — RESPONSIB

TV PROGRAM LISTINGS

EVENING

CBUT 2 Vancouver | KOMO—4 Seattle | KING—5 Seattle | CHEK—6 Victoria | KIRO—7 Seattle | CHAN—8 Vancouver | KCTS—9 Seattle | KTNT—11 Tacoma | KVOS—13 Tacoma | KTVW—13 Tacoma

6 P.M.
2—Dick Van Dyke
4—News
5—News
6—News
7—News
8—News
9—Hodgepodge Lodge
11—Star Trek
12—Untouchables; News
13—Land of the Giants

6:30 P.M.
2—Hourglass
4—News
5—News
6—News
7—News
8—News
9—Telecourse—Landscaping
11—Star Trek
12—News
13—Land of the Giants

7 P.M.
2—Hourglass
4—To Tell The Truth
5—Truth or Consequences
6—Magician
7—Elephant Boy
8—London Bridge Special
9—Women
10—Arts Calendar
11—Mission: Impossible
12—Lawrence Welk
13—Voyage

7:30 P.M.
2—Irish Rovers
4—Dad's Army
5—Hollywood Squares
6—Magician continued
7—Dusty's Trail
8—Special continued
9—Wall Street Week
10—Focus on Children
11—Mission Impossible continued
12—Lawrence Welk
13—Voyage continued

8 P.M.
2—All in the Family
4—Brady Bunch
5—Sanford and Son
6—All in the Family
7—Calucci's Dept.
8—Sanford and Son
9—Washington Week
10—ETV Projects
11—NBA: Seattle at Los Angeles
12—Calucci's Dept.
13—Movie: His Girl Friday

8:30 P.M.
2—M-A-S-H
4—Odd Couple
5—Girl With Something Extra
6—M-A-S-H
7—Roll Out
8—Six Million Dollar Man
9—Sonny Rollins
10—Carpet Sense
11—Basketball continued
12—Roll Out!
13—Movie continued

9 P.M.
2—Tommy Hunter
4—Adam's Rib—Special
5—Needles and Pins
6—Tommy Hunter
7—Movie: Shadow of the Land
8—Six Million continued
9—Masterpiece Theatre
10—Christian Home
11—Basketball continued
12—Shape of Things—Special
13—Movie continued

9:30 P.M.
2—Tommy Hunter continued
4—Adam's Rib
5—Brian Keith
6—Tommy Hunter continued
7—Movie continued
8—Six Million continued
9—Theatre continued
10—Contact
11—Basketball continued
12—Special continued
13—Movie continued

10 P.M.
2—World At War
4—Love, American Style
5—Dean Martin
6—Love, American Style
7—Movie continued
8—FBI
9—Space Notebook
10—Perspective
11—Basketball continued
12—Cannon
13—Movie: All Quiet on the Western Front

10:30 P.M.
2—World at War continued
4—Love continued
5—Dean Martin
6—Love American Style
7—Movie continued
8—FBI continued
11—News
12—Cannon continued
13—Movie continued

11 P.M.
2—News
4—News
5—News
6—News
7—News
8—News
11—Movie: Unconquered
12—Movie: The Comancheros
13—Movie continued

11:30 P.M.
2—Movie: Play Dirty (11:50)
4—Jack Paar
5—Johnny Carson
6—News
7—Movie: Kiss of Evil
8—News
11—Movie continued
12—Movie continued
13—Movie continued

12 MIDNIGHT
2—Movie continued
4—Paar continued
5—Johnny Carson
6—Six Million Dollar Man
7—Movie continued
8—Movie: Frozen Alive
11—Movie continued
12—Movie continued
13—Movie: Let's Kill Uncle

12:30 A.M.
2—Movie continued
4—Paar continued
5—Midnight Special (1:00)
6—Six Million continued
7—Movie: Brain Eaters (1:15)
8—Movie continued
12—Movie: Relentless Four (1:15)
13—Movie continued

ALL TIMES ARE LOCAL

CHANNELS RESERVE RIGHT TO MAKE LAST-MINUTE CHANGES

EARLY SATURDAY

8 A.M.
2—French Program
4—Super Friends
5—Adams Family
6—Singin' Time
7—TBA
8—Singin' Time
12—Frisky frolics

8:30 A.M.
2—French Program
4—Friends continued
5—Emergency Plus 4
6—Red Fisher
7—Bailey's Comets
8—Red Fisher
12—Bailey's Comets

9 A.M.
2—French Program
4—Lassie's Rescue Rangers
5—Butch Cassidy
6—Youth
7—Cartoon Movie
8—Uncle Bobby
12—Cartoon Movie
13—Contact

9:30 A.M.
2—French Program
4—College Football (9:45)
5—Star Trek — Cartoon
6—Youth continued
7—Jeannie—Cartoon
8—Uncle Bobby
12—Fantastic Four
13—Contact

10 A.M.
2—CFL: Winnipeg at Montreal
4—Football continued
5—Sea Monsters
6—CFL: Winnipeg at Montreal
7—Speed Buggy
8—Rupert Bear
12—Speed Buggy Cartoon
13—Movie: Canyon Passage

10:30 A.M.
2—Football continued
4—Football continued
5—Pink Panther
6—Football continued
7—Josie and the Pussycats
8—Waterville Gang
11—News (10:45)
12—Center Earth Journey
13—Movie continued

11 A.M.
2—Football continued
4—Football continued
5—Jetsons
6—Football continued
7—Archie—Cartoon
8—Puppet People
11—Across the Fence
12—Archie—Cartoon
13—Movie continued

11:30 A.M.
2—Football continued
4—Football continued
5—Go!
6—Football continued
7—NBA: Atlanta at Phoenix
8—Fantastica
11—Farm City Forum
12—Smokey the Bear
13—Movie continued

12 NOON
2—Football continued
4—Football continued
5—We Can Do It
6—Football continued
7—Basketball continued
8—Musical Friends
11—NFL Game of the Week
12—Josie and the Pussycats
13—Roller Derby

12:30 P.M.
2—World Series Baseball (12:45)
4—Football continued
5—World Series Baseball (12:45)
6—World Series Baseball (12:45)
7—Basketball continued
8—Musical Friends
11—Wally's Workshop
12—Jeannie—Cartoon
13—Roller Derby

1 P.M.
2—Baseball continued
4—Ghost chasers
5—Baseball continued
6—Baseball continued
7—Basketball continued
8—Kitchen Secrets
11—Roller Derby
12—TBA
13—Soul Train

1:30 P.M.
2—Baseball continued
4—Brady Kids
5—Baseball continued
6—Baseball continued
7—Basketball continued
8—Survival
11—Roller Derby
12—TBA
13—Soul Train

2 P.M.
2—Baseball continued
4—Mission: Magic
5—Baseball continued
6—Baseball continued
7—Energy Crisis—Special
8—Movie Review
11—Movie: Bride of Vengeance
12—TBA
13—Paul Bowman

2:30 P.M.
2—Baseball continued
4—Movie: TBA
5—Baseball continued
6—Baseball continued
7—Movie: Three On A Couch
8—Roller Derby
11—Movie continued
12—Page 12
13—Bowman continued

3 P.M.
2—Sportsweek
4—Movie continued
5—Movie: Deadly Hunt
6—Children's Cinema
7—Movie continued
8—Roller Derby
11—Movie continued
12—Outlook
13—Movie: Captain Blood

3:30 P.M.
2—Movie: Pursuit of Happiness
4—Movie continued
5—Movie continued
6—Cinema continued
7—Movie continued
8—Under Attack
11—Movie continued
12—News Conference
13—Movie continued

4 P.M.
2—Movie continued
4—Ski West
5—Movie continued
6—Bugs Bunny
7—Movie continued
8—Under Attack
9—Sesame Street
11—Lassie
12—Funorama
13—Movie continued

4:30 P.M.
2—Movie continued
4—World Wide Sportsman
5—Movie: Visit to a Small Planet
6—Bugs Bunny
7—Wagon Train
8—Wide World of Sports
9—Sesame Street
11—Nashville Music
12—Funorama
13—Movie continued

5 P.M.
2—NHL: New York at Toronto
4—Boxing—Special
5—Movie continued
6—NHL: New York at Toronto
7—Wagon Train continued
8—Wide World of Sports
9—Mr. Rogers
11—Explorers
12—Barnaby Jones
13—Movie continued

5:30 P.M.
2—Hockey continued
4—Boxing continued
5—Movie continued
6—Hockey continued
7—News
8—Wide World continued
9—Pledge Night
11—Safari to Adventure
12—Barnaby Jones continued
13—Other People — Places

ALL TIMES ARE LOCAL

CHANNELS RESERVE RIGHT TO MAKE LAST-MINUTE CHANGES

RADIO LOG

AM Stations — Victoria: CJVI, 900; CFAX, 1070; CKDA, 1220; Vancouver: CJOR, 600; CBU, 690; CKLG, 730; CKNW, 980; CKWX, 1130; CHQM, 1320; CKVN, 1410. Seattle: KIRO, 710; KOMO, 1000; KING, 1090. Bellingham: KARI, 550. Port Angeles: KONP, 1450.

FM Stations — Victoria: CFMS, 98.5. Vancouver: CKLG, 96.3; CFQM, 103.5; CBC, 105.7; CBUF, 97.7 (French—6 a.m. to 1 a.m.). Seattle: KIXI, 95.7; KLSN, 96.5; KING, 98.1; KIRO, 100.7; KETO, 101.5. Tacoma: KTNT, 93.7; KLAY, 106. Edmonds: KBIQ,105.3. Bellingham: KERI, 104.3.

Most stations broadcast news bulletins on the hour and on the half-hour at early morning and evening peak periods.

Major Newcasts: CBC-FM, 4 p.m.; BBC News, Monday to Saturday: National news: CFAX, CKDA and CJVI, 8 a.m., 12 noon (noon report), 5:30 p.m. (news hour); Saturday and Sunday, 8 a.m., 12:30 p.m., 6 p.m. and 10 p.m.

Watergate Hearings: At press time, hearings were planned for Tuesday, Wednesday and Thursday. PBS planned taped gavel-to-gavel coverage starting at 8 p.m. CBS planned half-hour summaries at 11:30 p.m.

36 BUSINESS SERVICES AND DIRECTORY

Carpenters

ROOF REPAIRS, GUTTERS, downpipes, steps repaired. 386-1827.

CABINET MAKER, AGE 45, Scandinavian, 20 years experience, wish work soon. 656-5110.

ALL TYPES OF CARPENTRY, call Mr. Roy, weekends or weekdays after 6, 383-7486.

CUSTOM KITCHEN CABINETS and vanities. Phone Del Bertrand, 385-0406.

CARPORTS, SUNDECKS, rumpus rooms, general repairs. 477-8543 mornings or evenings.

CUSTOM CABINETS, KITCHEN, bathroom vanity. Free estimates. 384-0938.

CUSTOM KITCHEN CABINETS and vanities. Phone Del Bertrand, 385-0406.

QUALITY WORK AT REASONable rates. Additions, renovations. Estimates, plans. Glover. 656-3745.

EXPERIENCED CARPENTRY Repairs, remodeling. $4.50 per hour. References. 384-2323.

TIRED OF HIGH COST? ALL carpentry work. Jim, 385-8186 after 4:30.

CARPORTS, SUNDECKS AND patios. 478-8787.

SMALL JOBS MY SPECIALTY Howie 478-4705

Carpet Cleaning

TURKO PERSIAN RUGS AND UPHOLSTERY Steam Cleaners. Specialize in Wall-to-Wall shag and nylon carpets. 9x12 picked up and delivered in two days cost $15. 382-5214.

BARON Steam carpet and upholstery leaning. Specializing in wall to wall and shag. 477-3414.

CLEANING RUGS AND UPHOLstery is my business. Rugs dried less than 2 hours. All work done

Carpets and Linoleum

HOURIGAN'S
CARPETS AND LINOS LTD.
FLOOR COVERING SPECIALISTS
715 PANDORA AVE. 386-2401

CARPET TREND DEVALUES CARPET PRICES SEE OUR AD under Miscellaneous for sale in today's paper — Phone 386-7501.

CARPET LAYER WILL INSTALL carpet, linoleum at reasonable prices. 658-5174.

PARKER JOHNSTON LTD. 1314 Broad Street 382-9181

Cement

GERDA CEMENT FINISHING, basements, sidewalks, retaining walls. Steve Laszlo, 479-4756.

DRAINS — CEMENT — SEWERS 384-8306. Frank Politano 383-3495

Cleanup Services

RESIDENTIAL COMMERCIAL RICK O'DELL, 479-2858 Free estimates, 1, 2, 3 tons, packer and car hauler to do the job best. Economic prompt. Any debris, trees. Hauling sawdust or fill. Rent-a-truck? $20 load. Nasell Disposal.

A-1 CLEANUP SERVICE FALL CLEANUP TIME. Basements, attics, evestroughs, yards cleaned, trees pruned, general repairs. We guarantee satisfaction. 382-0438.

GORDON WALL'S GENERAL clean up service, furniture moving and light delivery, 24 hr. service. Res. 383-0776, Off. 386-8301, 479-8156.

NO CHARGE AND UP Two young responsible men have large truck. Basement, attics, composts, etc. Very reasonable. Bob's, 386-2451 anytime.

AG PERSONAL CLEAN-UP Houses, halls, suites, basements, vacumed and cleaned. Hourly or contract. 479-4067 after 6 or before 8 a.m.

NEED HELP ? PROMPT, EFficient hauling and-or compost, basement, attic clean-up, etc. Free estimates. 477-4340 anytime.

PROMPT AND EFFICIENT. Cleaning yards, raking leaves, hauling debris. Call Larry, 388-6373.

YOUNG MAN NEEDS WORK. Dump truck. Please call Bob, 479-3872.

IMMEDIATE CLEANUP SERvice, large truck, reasonable. 384-1755, 386-7225.

DO IT NOW. HAULING. COMposts, basements, junk, Harvey's, 479-7078, 384-8621.

BETTER CLEANUP SERVICE. Compost, yards and what have you. 384-7587.

A. G. PERSONAL CLEANUPS, pruning, complete gardening services, after 6, 479-4067.

AL'S 24-HOUR CLEAN-UP SERvice. Free estimates. Reasonable rates. 479-3586.

MAN WITH PICKUP, SMALL clean-ups, anytime. 478-7908.

Coins and Stamps

PAYING 55% FOR CANADIAN silver dollars, 660 Fort St., Suite 202. 385-0115.

Contractors

Feature Kitchen Centre
2610 Douglas 385-4921
"Quality with Economy"
VICTORIA'S Home Improvement Centre
Bathrooms — Fences
Additions — Alterations
— Sundecks —
KITCHENS BY
Long Bell, Luxuria
Latina, Citation, Merit
Cameo, Heritage
FREE Designing
FREE ESTIMATES

RENOVATION CONSULTANTS
Exclusively concerned with the renovation and restoration of older buildings. We do not build new houses but confine our tradesmen's vast experience and efforts to the retention of the charm of your home or building. If you have a project in mind please call us at 592-7122.

WHEATON CONSTRUCTION LTD.
Design, Build and Renovate
382-2159

FARMER CONSTRUCTION
Design — Renovations
388-5121

W. CAMPBELL LTD.
General Contractors
Building Consultants 479-3904

T. AND C. BUILDERS LTD.
Experienced framing crew and general carpentry. 385-5293, 385-8587.

FOR HOME CONSTRUCTION, repair and alterations call W Braun Construction Ltd., 477-8584.

FRAMING, RENOVATIONS, ADditions, kitchens and repairs. Phone Alright Builders. 479-1160.

SELL IT FAST Through CLASSIFIED

36 BUSINESS SERVICES and DIRECTORY

Draperies

DRAPERIES
FABRICS
TRACKS
CUSTOM MADE AND INSTALLED
Free Estimates
NO OBLIGATION
386-2951
1126 QUADRA

stevens interiors ltd.

Sears
Custom Made DRAPERIES
Choose from our great fabric selection. Drapes PROFESSIONALLY MADE and INSTALLED IN YOUR HOME.
CHARGE IT
Phone 388-9111
NO OBLIGATION
Simpsons-Sears Ltd.

Dressmaking

DO YOUR LEATHER GARments need alteration, call Carmen. Specializing in leather garments over 12 years and dressmaking. Very reasonable. 477-4953.

EXPERIENCED SEAMSTRESS, plan now for Christmas, workmanship fully guaranteed. Phone Mrs. Pitts, 385-5479 after 5 p.m.

BRIDAL RENTALS, COSTUMES, formals, dressmaking. 28 Burnside W. 385-1342. Fashion Craft Shop.

SEWING ORDERS AND ALTERations, in my home. 382-6520.

DRESSMAKING 592-1389

Electrical Contractors

OLDER HOMES REWIRED — NO down payment. We finance through B.C. Hydro Plan. EDDY'S ELECTRIC — 385-7666

McCOY ELECTRIC New and Older Homes Rewiring Expert—Electric Heating 386-0822 or 477-6715 Eves.

CORONA ELECTRIC Serving Gordon Head area. 477-1616 evenings.

Fencing

CHAIN LINK FENCING — Free Estimates — SIMPSONS-SEARS 388-9111

PACIFIC FENCING 598-3765 Screen block—Chain link—Wood

Flooring and Sanding

JIM DUNCAN Floor sanding and refinishing, exp. 386-1509 anytime

Gardening

DUTCH LANDSCAPERS Tree service, clean up, re-designing, 30 years experience. 385-8566 or 479-7474.

FALL LAWNS? GARDEN care, power raking, pruning, hauling, Fong, 384-8621.

LICENCED GARDENER Clean-up, pruning, etc. Gardening by contract. G. Barta, 479-3900.

GARDEN MAINTENANCE Clean-up, pruning, aerating, 383-8560.

EXPERIENCED GARDENER. Trees and hedges pruned. Gardening clean-up Phone 383-8363.

FRANK'S GENERAL GARDENing and pruning. 477-6661.

Gutter Cleaning and Repair

5" CONTINUOUS ALUMINUM Gutter in Baked Enamel. "We make it!" "We install it!" Insist on 5". Takes care of itself for 20 years. "Easy terms." B.C. Aluminum, 479-3232

GUTTERING Use our 20-year guaranteed white aluminum guttering. SIMPSONS-SEARS 388-9111

GUTTERS CLEANED AND REpaired. Downpipe and drains cleaned. 382-9654.

GUTTERS CLEANED. After 6 phone 479-4067.

Insulation

PACIFIC COAST INSULATION and Roofing Co. Ltd. 382-3421.

Landscaping

DOUGLAS FIR BARK CHIPS, 2 cu. ft., bag $1.65; 4 cu. ft. bag, $3; bark mulch 4 cu. ft. bag, $2.50; Pacific Bark Ltd, 382-3521 or after hours, 598-2003. Open Monday to Friday, 8-4:30, Sat. 8-12.

BARKER LANDSCAPING Lawn and shrub specialists. Professional stone masonry for walls, steps, patios, fireplaces, etc. Free estimates. Terms. 382-8323.

REASONABLE LANDSCAPING Lawns, shrubs, stone masonry Designs. Consulting. 386-1541

LAWNS, ROCKWALLS, ROCKeries, patios, etc. Saanich Lands. New lawns, shrubs, crushed rock, caping. 479-6490.

ED'S TRACTOR SERVICE, Rotovating, levelling, post holes, brush cutting. 479-2204.

HARVEY'S LANDSCAPING, designs. 479-7078, 384-8621

BILL BAYLEY LANDSCAPING New work or alterations. 385-6925

Masonry

SUPER EXPERIENCED SPEcialist masons for any kind of work, stone, rocks, slate, marble, Terazzo, Mika slate etc. 384-9565, 479-1710.

FREE ESTIMATES ON ALL types of masonry, old and new. For professional Service and workmanship call March Contractors Ltd. Norm O'Neill, 477-4297.

SANTOS MASONRY, 21 YEARS experience. Fireplaces, blocks, rock, slate, tile. Reasonable. 386-0234.

BENITO BROS. MASONRY AND stone work. Reasonable. 477-4434. If no answer call 386-0049 after 6.

MULTI-COLOUR STONE AND slate fireplaces. House front faces. Sipkes Masonry, 479-7348.

FIREPLACES, CHIMNEYS AND repairs. Ron Henson, 478-1557.

Miscellaneous Service

HEDGES TRIMMED, TREES pruned, leaves raked, window service, painting, 385-5307.

HOME REPAIRS, NO JOB TOO small, phone Hugh, 383-7901.

Moving

BISSON'S MOVING — 384-6442 Household goods moving and pianos. Apartment moving.

R AND M MOVERS Local moving and delivery, low rates. 386-2397, 382-7506.

FOR HIRE, 3-TON MOVING VAN with driver. 388-6372.

Painters and Decorators

TED HILL-TOUT
A complete decorating service, interior and exterior — spray or brush — papering — store — terms. For careful work at reasonable prices, please call 598-4012.

DOWSON PAINTING — INterior-Exterior, repairs, residential, commercial, free estimates. Low rates. Work guaranteed. 385-6042, 24-hour home answering service.

INTERIOR Special low prices. For clean job. Self-employed Phone Douglas 477-5207.

PAINTING AND DECORATING reasonable rates. Satisfaction guaranteed. Terms. 382-7885 479-2473.

PAINTING & PAPER HANGING Free estimates. Phone 592-1804.

36 BUSINESS SERVICES and DIRECTORY

Painters and Decorators

Never Paint Your Home Again
Eliminate exterior painting with "TEX-COTE", a CMHC app. textured coating. Guaranteed 15 years.
Pacific Coast Insulation And Roofing Co. Ltd. (Since 1945) 1545 Fort St., Victoria 382-3421

CLARK AND PATTISON PAINTING CONTRACTORS LTD.
Brush or spray. Paperhangers. Texture and vinyl work. Will do all or part of any job. Paint store, BAPCO, GENERAL and PRATT AND LAMBERT paints, and rentals of all painters' equipment. Terms if desired. Phone 384-0443. 760 Bay St.

ISLAND DECORATORS
Painters Paperhangers
Spray Painters
Plaster Repairs
Convenient Time Payments
383-9059 Eves. 382-1479

Now
We Have The Time To Do Your Painting
Bill Foreland
Commercial and Residential
384-5313

STAN HAYWARD
COMPLETE PAINTING SERVICE
Paper hanging, spray painting, interior and exterior. 385-6813.

WEBB AND SON 384-6827 — Paperhanging, painting. Quick, clean, reliable. First-class workmanship. 30 years' experience Victoria. Terms if desired.

PAINTING Interior, exterior, reasonable rates, free estimates, gutters cleaned and painted, 384-2637 after 5 p.m.

BMB PAINTING AND ROOFING Contractors. Residential and Commercial. Free estimates. Reasonable rates. 479-4547.

McLEAN AND SONS Interior. Exterior. Low prices Free estimates. 592-3490.

QUALIFIED PAINTER, REASONable, guaranteed work, free estimates. 592-9210.

PAINTING? INTERIOR, EXTERIor, good workmanship, reasonable rates. Free estimates. 478-5002.

PAINTING — QUALITY WORKmanship, reasonable rates, free estimates. 479-7432.

SCANDINAVIAN Painters and Decorators. 382-0713.

QUALIFIED PAINTER, REFERences. 656-5166.

RENOVATION CONSULTANTS 592-7122

PAPER HANGING, PAINTING. Tommy Harker. 383-3474.

Plasterers

DRYWALL; TEXTURE CEILings; spattercoat walls. PROFESSIONAL—GUARANTEED Family rooms, renovations. 479-5227

FRED BLANCHARD AND SONS Plaster, stucco, drywall Repairs our specialty 656-3638 656-4556

GET THAT PLASTERING AND stucco job done before winter. Call 592-1668.

STUCCOING, PLASTERING Alterations. Reasonable. 479-4779.

COLEMAN PLASTERING LTD. Stucco. Phone 598-3433.

Plumbing and Heating

THE DRAIN CLEANERS
386-8511
Sinks — Toilets — Sewers
Wet basements made dry

GOLIATH PLUMBING AND Heating. New work, repairs and alterations. Fast reasonable service. 656-1894 or 656-5600.

REPAIR OR REPLACE C. Prince Plumbing and Heating Repair Company. 388-5077. Canadian Currency only.

COLUMBIA MECHANICAL LTD. —Plumbing and heating repairs. 24 hour service. Phone 658-8339.

Roofing and Siding

PARKER JOHNSTON LTD. 1314 BROAD STREET. 382-9181 "Roofing Victoria Since 1935"

ATLAS ROOFING CO. 592-4921

36 BUSINESS SERVICES and DIRECTORY

Roofing and Siding

Sears
FOR YOUR Re-roofing Needs!
Ask about our exclusive 250-pound Superblock shingles with 5-15 year guarantee.
Install Now! No payments or carrying charges till October '73 on all installed roofing.
Call today! Phone Building Supplies Dept.
388-9111
OR MAIL YOUR COUPON TO SIMPSONS-SEARS
3190 Shelbourne St.
I am interested in re-roofing. Please have your specialist contact me for a free estimate. I understand I am under no obligation.
NAME .....
ADDRESS .....
PHONE .....
Simpsons-Sears Ltd.

STEWART AND HUDSON
ASPHALT SHINGLES SOLD and APPLIED
Free estimates. Budgets.
400 Gorge Rd. 386-3211

Sandblasting

ISLAND SAND BLASTING Removes paint, rust from boats, trailers, swimming pools, houses, etc. Ready for painting. Mobile unit. 478-2657.

Sewers

NORM'S EXCAVATING Free sewer estimates. Phone 478-6969.

PEDERSEN EXCAVATING. Free sewer estimates. 479-5963.

Tree Service

CEDARDALE TREE SERVICE
A complete scientific service. Large shade trees and ornamentals.

TREE REMOVALS Chas. Cowle (Mgr.) 385-9931

MT. VIEW TREE SERVICE Fall and winter are setting in. Check your trees before the big winds. We do everything in trees. See our ad in the yellow pages. 479-3873.

HI TREE SERVICES LTD. Vancouver Island's largest and most complete tree service with 3 aerial towers to serve you better. Topping, removal, bruning 383-3014.

VICTORIA TREE SERVICE, everything in trees, shrubs and hedges. Free estimates. Insured. 382-6466 after 6.

DUTCH LANDSCAPERS Complete service, 30 years experience, 385-8566 or 479-7474.

Upholstery

DANISH UPHOLSTERY Phone 652-1591 Anytime FREE Estimates — Delivery — Pickups

38 TRAVEL

WARDAIR RESERVATIONS
EUROPE from $249
386-2485
Charter Flight Consultants

ABC CHARTERS
$279.00
TRAVELWORLD
382-3121
Main floor Bank of Comm. Bldg.

WARDAIR CANADA LTD. CHARTER FLIGHTS TO EUROPE Commence late April 1974 Three month pre-registration TELEPHONE NOW 384-7108 Four Seasons Travel 212-620 View Street, Victoria

THINKING OF A HOLIDAY? 7-day escorted scenic tour to Reno, Nevada. Luxury accommodation. Meet 47 new friends, washroom and stereo equipped coach. A few seats left. $97.50. Travellers International, 383-6180.

39 PERSONALS

GENTLE MAN, 30, SEEKS DISCreet relationship with sensuous older woman, for companionship. Victoria Press Box 81.

39 PERSONALS

The BIBLE is The BOOK for TODAY READ it Together. DISCUSS it Together. BRING YOUR BIBLE WED., OCT. 24, 8 o'clock 617 JOHNSON St. For information phone— 652-2350 or 592-7246.

TWO ATTRACTIVE DIVORCEES interested in meeting well groomed gentlemen, 35-50 who appreciate honesty, sincerity, respect, and enjoy music, dancing and outings. Enclose snap. No triflers. Victoria Press, Box 143.

BACHELOR, 24, 6', HONEST, non-smoker, abstainer, with steady job, seeks warm-hearted girl under 25, preferably of modest means. Please send photo. Object matrimony. Victoria Press, Box 128.

KIND LADY MID FIFTIES, alone, non-smoker nor drinker, likes sports, dances, would like to meet unattached gents. Companionship or friendship. Victoria Press Box 115.

ATTRACTIVE, FUN-LOVING dutch widow, wishes to meet financially established gentleman 55-65 must enjoy travel, object, Companionship. Victoria Press Box 144.

GENT 50 YEARS IN BUSINESS, divorced, sincere, wishes to meet lady who enjoys dancing, bowling friends, object matrimony, Victoria Press Box 84.

BIRTH CONTROL CLINIC 1947 Cook Street Tues. and Thurs. 7:30-9:30 p.m. Appointments, 385-3356

LONELY YOUNG MAN, 22, NEW to Victoria, looking for male and female friends. Victoria Press, Box 113.

ALCOHOLICS ANONYMOUS Drinking problem? Want to quit? phone 383-0415; P.O. Box 1.

BURDEN SHARERS, COUNselling by appointment. 671 Fort, 383-3815 anytime.

NOEL J. G. PLEASE WRITE OR phone mother. Victoria Press, Box 8.

PREGNANT AND DISTRESSED? Britbright can help you. 384-1431.

40 BUSINESS PERSONALS

LADIES! Are you tired of overflow wardrobes? Day wear such as coats, suits, pant suits, etc. can be sold for you on consignment. We are beating todays high cost of living by offering excellent quality modern fashions at reasonable prices! The atmosphere is relaxed at The "Twice-Around" Fashion Shop, 1270 May Street. For details 383-3123, 10:30 a.m. - 5 p.m., Tuesday - Saturday.

HYPNOSIS Certified Hypno-technicians (AAEH ISPH) can help you. Learn self-hypnosis and be relaxed. Improve self-confidence, study habits, concentration, weight and smoking habits. Proven methods used. For information 388-9722. Victoria Hypnosis Centre Ltd., 101-645 Fort.

ON A "HEAVY" TRIP? ... Get it Off !— at the VICTORIA HEALTH CENTRE Sauna — Whirlpool —Gymnasium No contract or membership fee Family-group reservation rates 947 Fort Street—383-1334

LONELY? LET ME HELP YOU find a compatible companion, for a happier, fuller life. Confidential. Write Emily Quest, P.O. Box 5220, Victoria.

MEETINGS — BANQUETS RECEPTIONS For 6-60 people, Sherwood Park Motor Hotel, 123 Gorge Road, 386-1422.

SAND READINGS BY GLADYS Elliott, made famous across Canada. Phone for appointment 386-7870 mornings and evenings.

10 BUSINESS PERSONALS

FANTASTIC READER AT THE Islander Restaurant, 649 Johnson St., 2-5. Card, palms, lucky Bingo worked out by your birthday, etc.

DO YOU NEED A WASHER, dryer or range repaired on Saturday? Call Skaalrud Appliance Service, 385-2232.

THE GARDEN OF EDEN 385-3523. ADULTS ONLY Nootka Court Shopping Mall

MRS. PAYN-JONES, TRANCE medium, questions answered, advice given. 386-3603.

CANADIAN FAMILY RECORD PLAN — your downtown studio. 383-3811.

HAVE YOUR HOROSCOPE PERsonally done. Accurate, confidential. Call Rosheen. 383-0405.

TRY A WATER BED AT THE Friendship Inn, 39 Gorge East. Call reservations, 386-8335.

DIAL-A-THOUGHT FOR A HELPful thought. 592-4332.

HOW TO QUIT SMOKING? SMOKE WATCHERS. 383-6914

42 EDUCATION

BOOKKEEPING, ACCOUNTING, business Mgt. An outstanding short term certificate course in Home Study. FREE brochure. National College (B.C.) 444 Robson Street, Vancouver 688-4913.

TUTORING — PROFESSIONAL help by experienced teacher. French, Math, new and old method. 598-2331.

HIGH SCHOOL AT HOME. CANAda's Leading School. Free booklet. National College, 444 Robson St., Vancouver 3, B.C. 688-4913.

WATER COLORING CLASS Tuesday afternoons. Emily Carr House. 385-1945 or 652-1908.

43 DANCING

HIGHLAND DANCING LESSONS. 4-year-olds and up. Call Alise McDougall, 479-7744, call after 6.

60 FUEL

PRESTO LOGS AND COAL Order Now!! Kingham-Gillespie Coal Co. Ltd. 617 Fort St. 383-1124.

PRESTO LOGS FOR SALE Bulk Presto logs, pick up or delivery. 388-5539.

SEASONED FIREWOOD, MIXED, $25 ½-ton load delivered. Phone after 5 p.m., 652-2632.

DAVIES BROS. FUEL. FRESHLY cut alder, $20 per pickup load, delivered. 642-3057.

WANTED: STANDING OR felled Alder. 478-1481.

ALDER FOR SALE, SPLIT AND delivered. Phone 656-5308.

CORD WOOD FOR WINTER, split alder, $20 per cord. 592-7320.

63 TIMBER

WANTED LOGS and TIMBER
Standing or Felled
Top Prices Paid
Phone 748-1611 or 746-6313

WANTED: TIMBER STANDING or felled fir, cedar or hemlock logs. Top prices paid. Ideal Sawmill Co. Ltd. 385-0441

WANTED TIMBER STANDING or felled, top prices paid. 383-5568.

CHRISTMAS TREES FOR SALE, Excellent, Phone Crofton 246-3800.

TOP PRICES FOR TIMBER. Phone Dale Arden collect, 642-3208.

65 BUILDING SUPPLIES

IMPERIAL BUILDING MATERIALS LTD.
The Builder's Supply House
2955 DOUGLAS ST.
386-1401
PANELLING SPECIAL
"THE TOUGH ONE"
VINYL SHIELD V Grove, woodgrain finish, 4x8 $4.25
SKELTONE light, V Grove, 4x8 $4.75
SKELTONE med., V Grove, 4x8 $4.75
CHARGEX
MEMBER OF VICTORIA HOME BUILDERS' ASSOCIATION

Cubbon on Cook
Your Home Improvement Centre
RAINY DAYS SPECIAL SALE

	Reg.	Sale
Ceiling Tiles 60 s ft	11.15	8.99
Asphalt shingles 210 lb	18.55	14.95
Cedar shingles 3 bdl.	9.25	8.88
Rolled roofing 90 lbs		7.88
Roof gum for gutters	2.35	2.19
Wooden gutter lin ft	.97	.90
Galv downpipe 10 ft	1.98	1.69
Plastic downpipe 9 ft	2.98	2.77
4" concrete tile		.20
Weatherstrip—wooden	1.98	1.75
Threshold for doors	1.49	1.44
No. 2 house doors from		3.99
60 Presto logs	7.20	6.50
1 ctn Totem logs (12)	1.20	1.05

Free kindling with Totem Logs
Limited supply Saturday mornings
Open 8 a.m. to 5:30 p.m. 6 Days
Also Friday night till 9 p.m.
1720 Cook Street order ph. 384-8181
"A YARD OF GOOD LUMBER"
CUBBON BUILDING SUPPLIES

S. J. PEDEN LTD.
FIR PLY SPECIALS

4x8x¼ sanded	$4.95
4x8x½ factory grade	$8.90
4x8x¾ sanded	$10.75
4x8x5-16 unsanded	$4.25
4x8x⅜ unsanded	$8.40

SEWER PIPE
4" and 6" pipe and fittings stocked
S. J. PEDEN LTD.
2855 QUESNEL ST. 386-3464

why pay more?
We have a large shag rug shampooer for rent. $5 day
Small shampooer $1 day
Totem logs 12 for $1
glass and keys cut while you wait
post office
fast courteous delivery
Langford building supply and hardware
940 goldstream ave. 478-1724
open seven days a week

COLUMBIA READY-MIX LTD.
—ready-mix concrete
—sand
—gravel
—drain rock
—fill materials
Phone 478-1701
860 Attree Rd.

SAANICH LUMBER YARDS
3041 Douglas St., 385-2486
Night phone, 479-1423
Materials for 12x21 carport attached

Sabot kit (sailing)	$ 42.00
Pram dinghy kit	$ 32.00
8'x10' Greenhouse	$185.00
Work bench materials	$ 30.50
Garden sheds, 6'8"	$111.00

Chicken coops

INTERIOR LATEX PAINT SALE
Good — reg. $6.95 — now $5.25
Better — reg. $8.25 — now $5.75
Best — reg. $13.20 — now $7.95
At your CPI Paint and Glass Centre.
977 Fort St. Near Vancouver St.

USED RED BRICKS, SAND AND GRAVEL. OK TRUCKING CO. LTD., 760 TOPAZ, 386-3414.

65 BUILDING SUPPLIES

STEWART AND HUDSON
BUILDING SUPPLY CENTRE
COMMON LUMBER SPECIALS!

	6'	7'	8'
2x2	.34	—	.58
2x3	.42	.70	.80
2x4	.66	.90	1.08
2x6	.90	—	1.59
2x8	1.20	—	2.09
2x10	1.56	—	2.66
2x12	1.80	—	3.17

ECONO STUDS — 2"x4"x8', ea .59
Wheelbarrows — Heavy Duty, Assembled $41.99
Unassembled $37.99
FIRE GRATES $ 4.99
WE STOCK PRESTO LOGS
PLYWOOD CUTTINGS
FIR—STANDARD SHEATHING,

48"x80"x⅜"	$ 6.99
SANDED D — FIR	
48"x23"x½"	$ 1.69
48"x23"x¾"	$ 2.29
12"x96"x¾"	$ 2.99

Plus Many More
Complete range of G-E APPLIANCES in stock. Non-advertised specials continue through the entire store.
CHARGES—BUDGETS
OPEN MON. THROUGH SAT.
7:30-5:30 — 386-2211
400 Gorge Road East
STEWART AND HUDSON LTD.

MOORE WHITTINGTON LUMBER LTD.
MW
2614 BRIDGE ST.
386-1331
WOODEN SLIDING PATIO DOORS; wood sash — wood doors; odd size and slightly damaged doors.

77 MOTORCYCLES

METRO BIKE SALE

Come in and take advantage of Winter clearance prices.

1973 KAWASAKI '500'

1973 HONDA 350 Twin. Electric start.

1972 KAWASAKI 500 road bike.

1972 SUZUKI

1971 KAWASAKI 250 Trail Bike.

Remember at METRO no reasonable offer refused.

Call CAREY DAVIES at 386-3516. Dealer's Licence D-3515. METRO TOYOTA LTD. 624 Finlayson

USED BIKES

72 Suzuki GT 750	$1495
71 BMW R50-5	$1495
73 Suzuki GT 380	$1195
73 Triumph T120 Bonneville 5-speed	$1195
72 Suzuki T500	$995
72 Suzuki T500	$895
72 Suzuki TC90, 8-speed	$425

FALL SPECIAL

125 cc Road $595

175 cc Road $695

175 cc Trail $720

See our W. S. K. Motorcycles at

FREDERICK MOTORS

616 Queens 383-6632

CLEARANCE

1 only new YAMAHA 125 cc twin Reg. $795 NOW $595

1 only new YAMAHA 200 cc twin electric start. Reg. $895 NOW $695

1 only new YAMAHA 250 cc twin Reg. $1099 NOW $895

Easy terms available
Full new bike warranty

Compare now at

MULLINS MARINE SALES LTD.

925 Yates St. 382-1928

Dealer Lic. 4531

KAWASAKI 90 MINI

ENDURO $449 at

KAWASAKI CITY

3220 Douglas 383-9525

1971 250 C.C. YAMAHA Roadster. Burned, many good parts, wheels, forks, engine etc. Phone 386-6933.

73 YAMAHA ENDURO, 1400 miles. Still on warranty. $1000 or nearest offer. 246-3115. Jack.

1973, YAMAHA 125 CC, $595; Nearly new 1973 Husky 125 cc, $995. 656-2405.

1955 NSU, GOOD CONDITION, extra frame and parts, $225. 478-1507.

ONE YAMAHA MINI ENDURO. Excellent condition $200. 745-3591. Youbou.

72 KAWASAKI 750. SHOWROOM condition. 3700 miles. $1400 or offers. 479-4840.

HUNTERS! BUY A HONDA trail 70. Gone only 800 miles. 1971 model. $275. 479-3413.

1973 KAWASAKI 350 TRIPLE, 4100 miles, new condition. $750 or offers. 388-6787, 5 to 8 p.m.

HONDA 350-4, 6800 MILES, $800 or offers. 592-9229 after 5:30.

1968 B.S.A. 250 C.C., GOOD CONDITION, $400. After 6, 384-7510.

62 HONDA 305, FOR PARTS, phone after 6 p.m. 382-9050.

'73 YAMAHA 750 CC, HIGHEST offer 656-4481.

78 BICYCLES

Bicycle Clearance

$77.77 Regualr to $109.95

$88.88 Regular to $119.95

$99.99 Regular to $129.95

$111.11 Regular to $149.95

$133.33 Regular to $169.95

Many brands in each group to choose from
3—5—10 SPEEDS

ALL BIKES ASSEMBLED AND SERVICED

READY TO GO!

Plus big savings on some models in the box.

MULLINS MARINE SALES LTD.

925 Yates St. 382-1928

Ross Hay On Government

Between Bay and Hillside

THE COMPLETE BIKE SHOP
BRAND NAMES ONLY
1, 3, 5, 10-Speeds
CHILDREN'S BIKES

OVER 700 IN STOCK
Parts — Accessories — Repairs

MANY SPECIALS

2542 Government 384-4722

GORDON'S

SPORTING GOODS

1030 Hillside 382-5815

ENGLISH 10-SPEED SALE

FALCON Reg. $167.60	Sale $139.95
Falcon Reg. $239.50	Sale $184.95
Dawes Reg. $165.00	Sale $119.95
DAWES Reg. $209.50	Sale $159.95

Raleigh 10-Speeds on Sale As well
Limited stock all sizes
All colors

SPECIALS

Generator lighting set	$3.95
27x1¼ Gum wall tires	$2.49
Few English 3 and 5 Speeds	$79.95
Boxed boys hi-rise bikes	$39.95

QUALITY BIKES AND REPAIRS always available at Mac's.
1508 Cook at Pandora 384-8670

SAVE $20.001

on all models of 'PEUGEOT' 10-speeds — while they last.

Robinson's

1307 Broad St. 385-3429

10-SPEED PEUGEOT, 2 MONTHS old, save $30. 598-5237.

78 BICYCLES

APOLLO GRAN TOUR, ONLY 10 miles old, clutterless crank, toe clips, lock. Cost $155, sell $140 or offer. 383-2867.

BICYCLES AT COST
Pearson's 386-8424

2 BICYCLES, 1 — 15" WHEEL, boy or girl, $10; 1 — 20" girl, $20. 592-1589.

BOY'S PURPLE HUSTLER BIKE, $35. 477-8685.

C C M CHEETA DUOMATIC child's bicycle, as new. 477-3311.

80 BOATS and MARINE

OAK BAY MARINE

SALES AND SERVICE

The natural place to buy

EVINRUDE—OMC
VOLVO—PENTA—MERCRUISER
GREW—ZODIAC
STARCRAFT—MARLIN
RAWSON—EZ LOAD TAILES

FANTASTIC Annual Clearance SALE

We must make room now for 1974 stock which will arrive next week. Fantastic savings are yours if you buy now.

16'2" MARLIN

Camper top, 50 h.p. Evinrude elec., EZ loader trailer, complete for $2992

17' MARLIN

Camper top, 65 h.p. Evinrude, EZ loader trailer $3737

17' STARCRAFT

Capri de luxe with top, 130 h.p. Volvo, I.O., windshield wiper. NOW $4646

USED

17' MARLIN

Volvo I.O., depth sounder and many other goodies, EZ loader trailer. New $6389. NOW $4995

16' CAL GLASS

50 h.p. Evinrude, trailer, ONLY $2575

Also Available

A good stock of reconditioned trade-in motors.

We have a large selection of boats available in runabouts and cruisers with any engine combination. Come down anytime this weekend and see them. We are open 7 days a week for your convenience.

BUDGET TERMS AVAILABLE
All at
VICTORIA'S I.O. CENTRE
Come down and see them at
1327 Beach Drive
598-3393
OPEN 7 DAYS A WEEK

NOTICE

To the lovers of wood boats who spent the summer walking the floats at Westport Marina looking for a good used wood boat. We have some but you'll have to buy them now or we'll see you walking the floats next Summer.

24' FLYBRIDGE, full canvas. F.W.C., 215 I-O stand up head, stove, sink, ice box, 12 and 110V, sleeps 4. Boathouse kept $7450

28' MONK sedan, full canvas, F.W.C., 6-cyl. Chrysler, oil range, sink, ice box, separate head, sleeps 4, dinghy, boathouse kept $8500

26' SABRECRAFT, 225 I-O, full canvas, dinghy, sleeps 6, stand up head and vanity, stove, sink, ice box, depth sounder compass $14,500

32' ARTCRAFT, F.W.C. 280 Chrysler, sleeps 3, full galley, stand up head, depth sounder, compass, heater, 2 stations, boathouse kept. $10,560

GEORGE BARR
WORLD OF PLEASURE
2075 Tryon Rd., N. Saanich
656-5434

MERCURY CLEARANCE

73 MODELS

(1) only 4 H.P., L.S. Reg. $356 — Now $320
(1) only 7.5 H.P., L.S. Reg. $504 — Now $454
(1) only 98 H.P., L.S. Reg. $620, Now $527
(2) only 40 H.P., L.S. Reg. $929 — Now $790
(1) only 40 H.P. Elec. L.S Reg. $1099 — Now $935
(1) only 50 H.P. L.S. Reg. $1120 — Now $952
(2) only 50 H.P. Elec. long Reg. $1280 — Now $1088
(2) only 65 H.P. Elec. long and short Reg. $1481 — Now $1260

Easy, Easy Terms at

MULLINS MARINE SALES LTD.

925 Yates street 382-1928

PRIVATE SALE

'73 fiberform 22½' Sitka model, only used 5 months, 88 hours, 188 Mercruiser, very fast, stove, ice box, head, galley sleeps 4, sliding glass bulkhead encloses cabin, full rear Caravan canvas, swim grid, life jackets, water skis etc, all included. Cost $9300 new in May, asking $8300. 382-2861, 5-7 p.m. or weekends.

18'6" DEEP V HOURSTON GLASSCRAFT, full camper top, sleeper seats, carpet, 115 Merc., 1100-lbs tilt boom Roadrunner trailer, many extras. Offers. 478-5583 after 6.

VANCOUVER ISLAND REPRESENTATIVES for Coronada Scampi and Islander Yachts. Duncan. 746-5721.

NEED MONEY MUST SELL, IMMACULATE registered Fireball, with trailer and dolly, will take any reasonable offer, 386-0786.

1964 28 H.P. JOHNSON, WITH controls and tank, 15 hours since complete rebuilt. Excellent condition. $325. 477-2870.

14 FT. ENTERPRISE, ONLY IN water 3 times, aluminum mast, Hill sail, on Sears trailer. $995. 748-1037.

30' PLANK HULL, CHRYSLER power, new cabin, needs finishing work. Trade and cash balance to $4195. 385-2082.

20' INBOARD, FIBREGLASS ON wood, with trailer, $2,000 or best offer. 478-4706.

16' ALUMINUM BOAT, TRAILER, 55 h.p. Evinrude, $1500, phone 658-5128.

SAIL MAKING, AND REPAIRS, dinghy sales from stock, sailing instruction, John Barker, 656-2770.

CHRYSLER ELECTRIC START 12.9 h.p. outboard motor, new condition. $550. 479-2863 after 5:30.

16' FIBREGLASS SAILBOAT with spinnaker, trailer and motor. 656-5395.

20' HURSTON GLASSCRAFT with accessories including camper canvas, $4500. 383-2082.

12' BOAT, 5½ HP EVINRUDE, and trailer, good shape, $125. 386-6481.

50 H.P. 1959 OUTBOARD MOTOR, 35 h.p. 1959. Both for parts, $25 each. 384-6935.

1970 6 H.P. JOHNSON, WINterized, $250. Also 13' clinker, $50. 656-1723.

8-FT. CARTOP DINGHY, NEW $75. 592-9028.

16' NEAR NEW CANOE. APPLY No. 76 - 342 Island Highway.

80 BOATS and MARINE

GP

"It's the service that sets us apart"

GIBSON POWERCRAFT CENTRE LTD.

TRADED BOATS AND TRAILERS

14' ALUMINUM RUNABOUT c-w overall canvas cover, 35 H.P. Mercury '67 model c-w controls, trailer to match. PACKAGE DEAL	$695
11' THRONE aluminum boat	$195
600-lb. Sears trailer	$125
10' Moulded Yak !!!	$250

GIBSON POWERCRAFT CENTRE LTD.

2520 Gov't (near Bay St.) 382-8291
OR
2300 Canoe Cove Road At Swartz Bay 656-4365
See Kit Johaneson at the A. Frame

FACTORY FALL SPECIAL!

1973 MODEL
16' CAL-GLASS

Deep Vee, walk-thru safety glass windshield, bow rails, glove box, camper top, foam flotation, 50 h.p Merc and controls; 1200 lb. Road Runner Trailer.
PACKAGED PRICE $2688.

Full electric start model with battery and box $2888.

MERCURY OUTBOARDS
KENCRAFT
SEA-RAY
SANGSTER
TOLLYCRAFT
FIBREGLASS BOATS

DUNCAN Boatland

6045 Trans Canada Hwy. Duncan 746-4158

VAN ISLE MARINA

DO YOU HAVE A GOOD USED BOAT TO SELL? We are selling faster than listings are coming in. Call Geoff Simpson now for fast action.

26' MONK express cruiser, 285 H.P. Interceptor FWC. Cedar planked hull, custom teak interior. Phone, sounder, trim tabs, many other extras $15,250

42' DIESEL fiberglass ocean-going yacht. New 1973. 1,400 miles range $65,000

34' DIESEL, commissioned 1973 $40,000

34' CHRIS, twin screw $22,750

36' CANOE COVE, twin screw $38,000

34' GRENFELL, fast, seaworthy $29,500

45' DIESEL, ferro-concrete $40,000

25' STARFLITE, 215 H.P. FWC $ 7,450

25' CABIN cruiser, 145 H.P. FWC $ 3,950

30' DISPLACEMENT, 75 H.P. Kermath $ 6,000

20' BERTRAM, fiberglass $ 7,750

VAN ISLE MARINA CO. LTD.
Tsehum Harbour P.O. Box 2130
656-1138 Sidney, B.C. V8L 3S6

SELECT USED BOATS

25' CRUISER, full headroom inboard, and seagull aux. $4950.
25' OWENS, G.M., FWC $7500.
37' Professionally built Ferro Cement SLOOP, CUTTER, or SCHOONER. Hull only $7000.
50' Ferro Cement KETCH hull, high standard of finish. Must sell, sacrifice at $10,000.

Berths available at our very busy Sales Dock for YOUR boat.

NATIONAL BOAT SALES

1270 Harbour Rd., Sidney, B.C.
656-3966

BOSUN'S MARINA LTD.

BOSUN'S SAILING SCHOOL

Winter weekend fun aboard our 8-metre and C and C 35 yacht. Contact us for enrolment details.

656-5558

Marina Park

Ranger
Morgan
Luhrs

Sidney 656-4222

S. J. PEDEN LTD.

Kerosene and propane heaters, electric and propane fridge, DRI-Z-AIR and 110 volt damp chaser to control moisture, chemical toilets, 12 volt interior light and many more useful boating items.

S. J. Peden Ltd.
2855 Quesnel St. 386-3464

WORLD PLEASURE

REINELL BOATS
Marine Service
"Next to Red Lion"

Cal 29 "MORGAN"

This roomy cruising sloop sleeps 6, is equipped to category I and maintained in top condition with numerous extras. Excellent racing record. 1972 National champion. Guy Screech, 477-5110.

SAILTREND

Just heaving line distance from the OAK BAY MARINA, a little farther from CADBORO BAY. 592-2711 1157 Newport

THUNDERBIRD SLOOP

Large inventory including 2 sets of sails, dinghy, full boat cover. $5,500. 386-3877 evening.

THUNDERBIRD SLOOP launched June 73, survey available, owner accepting offers, call 478-1316.

1972 24' FIBREFORM SAN JUAN, 188 Mercruiser, electric fridge, extras, $7,000. 384-7888 evenings, 479-8107 days.

20' CRUISER, CHRYSLER Crown, inboard, unfinished interior, reasonable. 386-8020.

BOATS WANTED — CASH OR consignment. Oak Bay Marine Sales. 598-3393.

SHAFT, PROP AND RUDDER repairs at Philbrook's Shipyard. 656-1157.

HUNTERS — 4-MAN RUBBER raft, 850 lb. capacity. Reasonable, 479-8107.

PETE'S TENT AND AWNING 383-8959

24' A LICENCE TROLLER, NET 4.28 tons. Will sell separately. 656-1552.

80 BOATS and MARINE

BOAT SHOW

1974 Glas-Ply

I-O RUNABOUTS AND CRUISERS

ORDER NOW

For Guaranteed Spring Delivery

ASK

About the wide range of options available!

Now At

HORWOOD MARINE LTD.

(Div. Horwood Mazda)
PANDORA AVE.
(ACROSS FROM B.C. HYDRO)
385-1451

MERCURY MARINE

FIBERFORM BOATS

22½' WESTPORTER

165 H.P. Mercruiser, camper cover. Fully equipped.
$8355

BELL BOY 17½'

115 H.P. 1974 Mercury, hardtop with convertible cover and Calkins trailer.
$4850

WE SERVICE WHAT WE SELL

Mercury Outboards

CLOVERDALE AND OAK
385-1457

1974 K and C Thermoglass

PACKAGE DEALS

17' 6" Deep Vee, deluxe camper top, 70-h.p. Evinrude elec., 1600-lb. EZ Loader trailer, life jackets, paddles, bumpers, bow and stern lines. List price $4844.
PACKAGE PRICE $4395

ALL BAY MARINA
BOATS MOTORS TRAILERS SALES PARTS SERVICE
2238 HARBOUR, SIDNEY • 656-3167

USED OUTBOARDS

'64 40 h.p. Evinrude elec. L.S.	$495
'63 33 hp. Johnson, rbit S.S.	$495
'69 40 h.p. Evinrude man., LS	
'65 9½ h.p. Johnson	$550
'63 5½ h.p. Johnson	$325
'69 7 h.p. Seagull	$195
'72 6 h.p. Evinrude	$195
	$375
Used 1800 lb Sears trailer	$275
Used 1200 lb. trailer	$195

ALL BAY MARINA
BOATS MOTORS TRAILERS SALES PARTS SERVICE
2238 HARBOUR, SIDNEY • 656-3167

REPAIRS

All make outboard service. Reasonable rates, quality work at MULLINS MARINE SALES LTD. 925 Yates 382-1928

SALMON FISHING CHARTER business — 2 boats 24' and 20' Sangstercrafts with I/O-Boards; signs, telephone and 10 years of repeat business. Turned away charters last year. Reasonably priced. Write Box 339 Campbell River, B.C.

8' INFLATABLE RUBBER BOAT, made by Nautisport of France, wooden floor takes up to 9½ h.p. motor, folds into 2 small bags, ideal for fishing or hunting trips, original price $375, $150, 656-3617.

32' SCHOONER RIGGED, AN EXcellent winter project for the handyman, sound hull, and good rigging, with little cabin finishing. Will make an ideal cruising boat. $4995. 592-7122.

MUST SELL

14.5 boat and trailer, 35 Johnson electric start, guaranteed completely overhauled, new battery. $995 or best offer. 385-8004.

SAN JUAN 24, FULLY equipped for racing and cruising, Miller Sails, 4 winches, double life lines, etc. $10,500. 758-7542, Nanaimo.

14 FT. GLASSOVER MOULDED Plywood, factory trailer and 25 h.p. Johnson, $500. D-3550.

VICTORIA JEEP
HILLSIDE AT ROCK BAY

DRY LAND WINTER BOAT storage, clean sheltered area, make your reservation now. 656-5411 or 656-5633

CANOE COVE MARINA LTD.

PACIFIC AUTO MARINE
Shawnigan Lake Village 743-5122
V-Drives, jet units, conversion kits, inboard hardware and accessories. Open till 8 Wed. and Fri.

20 FT. TURNER BUILT LAPstrake day cruiser, 110 h.p. Volvo I-O. Head, full canvas. Excellent condition throughout. 656-3885.

WANTED: HOUSEBOAT TYPE hull, with or without cabin, 20' or larger, inboard-outboard preferred 642-3354.

FACTORY BUILT TANDEM boat trailer, $600. 12' plywood boat, $70. 6½ h.p. outboard, $75. 388-9253.

FROSTBITERS!
Get your Laser now
See Kaspar at SAILTREND
592-2711 1157 Newport

PELAGIC PACIFIC FIBREGLASS MATERIALS
4 Huron St. 386-1811

SEAGULL OUTBOARDS
Sales—Service—Parts
VIC. LAWNMOWER HOSPITAL
834 Johnson 386-8338

TRAILERED 18½-FT. BOAT, cabin, full canvas canopy, 1962 Johnson 75 h.p., $1100. 382-6240, after 5.

7'9" SPEED BOAT, FIBREGLASS finished, good condition, all rigging included, after 5, 642-5718. Best offer.

WOODEN 20 FT. TWIN KEEL sloop, 3 sails, lib, genoa, main, Dacron, 2 winches, 6 h.p. Johnson, $1400. Moorage available. 592-4734.

CANOE COVE MARINA
Yacht Brokerage
Sidney, B.C., 656-3975

28' HOUSE BOAT, $7,995. 386-3975.

12' ALUMINUM BOAT AND trailer, $290. 658-5538 after 4 p.m.

FOR SALE: 10' FIBREGLASS boat, offers. 383-5052.

80 BOATS and MARINE

SEA & SKI Sports World

General Manager

Greg Pearson SAYS . . .

"FISHERMEN!! WHY STAND OUT IN THE RAIN ... KEEP DRY IN ONE OF OUR USED CRUISERS."

Solid WOOD

24' FLYBRIDGE

Lots of room to move around on this big, solid boat. Brand new MERCRUISER inboard, V-Drive, large capacity fuel tank. Cabin features a small dinette, head and sink. The cabin interior is unfinished and offers lots of possibilities.

Only $2850

Mahogany Command

24' TROJAN CRUISER

A good solid boat, new rebuilt FORD INTERCEPTOR. Cabin features a full galley — stove, sink, etc. Locking rear door. Enclosed front stateroom. Sleeps six adults. Lots of glass for a bright airy salon.
Full dinette plus built-in coach. Dual stations, command bridge.

Only $5995

Outboard CRUISER

20' wood hull cruiser. Wheelhouse, large cockpit. Johnson 135, twin fuel tanks. CB radio, car radio, stereo tape, depth sounder, searchlight, electric heater. This big 20 footer is in good shape.

$4695

TRADES ACCEPTED

BUDGET TERMS AVAILABLE

LARSON BOATS
GLASTRON BOATS
STEURY BOATS
VANGUARD BOATS

SEA & SKI SPORTS WORLD

642 BURNSIDE RD. E.
next to GARDEN CITY
388-5561
Division Of
Garden City Auto Sales Ltd.

BOOKS—BOOKS

Sailing books, sea books. For Christmas days, birthdays any daze.

BOSUN'S LOCKER LTD

On the sunny side of the amazing 500 blk. Johnson
580 Johnson St. 386-1308

HARBOUR MACHINE LTD.

383-6555 31 ERIE ST.

131 H.P. FORD diesel	$2200
150 H.P. 6-cyl. PALMER — GAS	$650
150 H.P. GRAYMARINE 330	$650
95 H.P. CHRISCRAFT	$950
125 H.P. CHRYSLER Crown	$1150

NEW
CRUSADER and PERKINS
MARINE ENGINES IN STOCK

36' FACTORY BUILT HOUSEboat, 2½ years old with less than 100 hours operating time. Completely self-contained for permanent living (including shower). Sleeps 8. Very fast. Twin engines. Can be landed on beaches, but not everybodys type of boat. Richard Meadows replacement survey is $20,000, asking $16,900. Call 385-3769.

31 FT. FISH BOAT, "B" Licence, 6 cyl. engine. 246-3772, Chemainus.

92 SPORTING GOODS

Robinson's

30-30 Win., $99; 44-40 Win., $159; 30-06 P. Hale — 4x, $149; 308 CIL, $119; 410 dble., $69; BSA 30-06, $69; 7x61 S-L-4x, $299; BSA 7 m.m. mag., $169; 243 Brno. — 4x, $179; 12 Win. O-U, $375; 12 Rem. 1100 auto., $75; 12 Gaspar dble., $99; 6 Ithica, $79; 20 Eagle dble., $129; 58 Zouave, $139.

Choose from over 400 guns

43 yrs. serving Victoria
1307 Broad 385-3429

N.A.U.I. Diving Instruction

Experience the other ¾ of the world! Join us under the sea. Our next Scuba course begins soon. Four students per instructor.
The Dive Centre
943 Yates St. 386-2523
(Div. of Bosun's Marine)

WET SUITS

While learning to dive in a pool we can make your suit in time for your sea dive. Made in Canada by our experts from the finest material and a variety of new colors.
FRANK WHITE'S SCUBA SHOP
832 FISGARD

SCUBA CHARTERS

Starting Oct. 28, $5 per person, per day. Or $8 tank and reg. supplied. Phone Dan Hall, 478-7808 or Harvey Steen, 382-0381.

SCUBA DIVING COURSE

Starting Oct. 23, '73, 2 nights per week, duration of course 6 weeks, fee $45; Colwood Centennial Pool, 478-3522.

BOY'S HOCKEY OUTFIT, CONvertible child's bicycle, 2 water ski safety belts, 3 folding camp cots, 9x9 tent, for details phone 477-8347 after 5 p.m.

BRUNSWICK BILLIARD TABLES, Craftsman shuffleboards, complete line of accessories. Playmate Home Recreation Centre, 3280 Douglas, 383-0421.

CURLING
Complete selection of all clothing and equipment
JEUNE BROS. OF VICTORIA
570 Johnson St. 384-4322

NEW .22 COOEY REPEATER with scope, $55. Call 383-6190.

92 SPORTING GOODS

RIFLE SCOPES

Zoom scope clearing and half price. Binoculars also on sale. Trans-World Enterprises, 1817 Douglas, 385-1941.

SKATE SHARPENING
RAY'S SPORTS CENTRE
1692 Douglas 385-6312

303 LEE ENFIELD JUNGLE Carbine with scope, strap, ammo and cleaning kit. 1429 Grant Street.

SKIS, ALUGLAS, 195, TYROLIA bindings, $85. Kastinger boots, 9, $45. Excellent condition. 388-9839.

HUNTERS
Game, Cut, wrapped, frozen, 15c per lb. 478-3670.

SKIIS, BOOTS AND POLES, $40. 383-6814.

93 CAMERAS, SUPPLIES AND PHOTO FINISHING

Sears

"CAMERA COUNTER"

QUALITY PHOTOFINISHING
On color negative films

12 exposure $2.99

20 exposure $4.49

36 exposure $7.49

Applies on 126, 127, 135 120, 620 and even 110 films (KODAK, G.A.F. and FUJI)

PHONE 388-9111
LOCAL 203

SIMPSONS-SEARS LTD.

NIKON
CANON
LEICA
MINOLTA
FUJICA
PENTAX
KONICA
Always In Stock
at BILL'S PHOTO SUPPLY
1672 DOUGLAS 383-7443

Hilton Photo Supplies Ltd.

Trans-Canada Highway
Chemainus
Drawer 750 Ph. 246-3311

CANON CAMERA FT QL W-1.4 lens, $150. Canon camera FT QL w-3.5 wide angle 35 mm lens, $180. Tamron Zoom 80-250 mm. New $360, want $275. Excellent condition, 478-1628.

WE PAY CASH
CASH

for used cameras, accessories, darkroom equipment, etc.
ELECTRIC EYE 386-0333

LINHOF 2¼X3¼, $700, VOIGHTlander 35 mm, $45. Pentax copipod $18. Speed graphic $125. Victor 16 mm projector $150. Graplex new 16 mm projector $725. 477-2773.

16 MM. BOLEX, ALMOST NEW, with automatic fader, Linhoff tripod, hand grip. Bolex light meter. Single Switar lens. $1100. 754-7128, Nanaimo.

KODAK CAROUSEL PROJECtor, remote control, etc., $90. 382-9690.

MINOLTA MOVIE CAMERA AUtopac 8 K11, $175. 388-9417.

96 RANGES, STOVES AND FURNACES

ENTERPRISE OIL RANGE WITH glass door oven and timer, $50. Glass-lined hot water tank, $10. Oil tank and stand $20. Quaker oil heater with fan, new condition, $50. 478-2854.

ELECTRIC STOVE, PLUGS into outlet. Also, garbage burner, good condition. Antique wood and coal heater. 642-3057.

WOOD GLASSED LINED ELECtric water heater, 4 years old, $60. 383-5674.

30" VIKING AUTOMATIC ELECtric range, excellent condition. $150. 658-8503.

ENTERPRISE OIL STOVE WITH electric controls and glass door. 388-9661.

LIKE NEW — ENTERPRISE wood and coal burner. Some pipe. $95. 479-6940.

OLDER VIKING RANGE, GOOD condition, $30. 478-3101.

30" ELECTRIC RANGE, $100 OR best offer. 477-9406.

97 FURNITURE

VILAS

GENUINE VILAS FURNITURE. WE SHIP ANYWHERE IN B.C. BROCHURES ON REQUEST. CONTINENTAL FURNITURE. 716 JOHNSON STREET. 386-2458.

BUY—SELL—APPRAISE
KILSHAW'S
AUCTIONEERS
1115 Fort 384-6441

BED STUDIO COUCH, AXminster rug and underfelt, 6x9, 2 occasional chairs, chesterfield chair, chest of drawers, small china cabinet and miscellaneious. No. 2—950 Humboldt Street. Saturday 10-2 p.m.

PAY CASH AND SAVE
PANDORA FURNITURE LTD.
See Our Ad Under Miscellaneous
NEW AND USED FURNITURE
1050 PANDORA AVE.
383-6319

LUNDS
AUCTIONEERS
WE BUY AND APPRAISE
926 Fort 386-3308

HEADQUARTERS FOR WATER mattresses. $21.95. We handle all accessories. MacDonald Furniture Mart, Pandora and Broad. 383-1171.

SINGLE BED, WALNUT DRESSer, chest of drawers, arborite kitchen suite, occassional chair, reasonable. 382-4629.

HEADBOARD, DESK AND chair, night table, 5-drawer chest, all white with gold trim. 477-2720.

MODERN 9-PIECE WALNUT dining room suite, $475. Bed chesterfield and chair, $180. 592-4162, after 10 a.m.

VILAS MAPLE DOUBLE BED and Sealy Posturpedic box spring and mattress, almost new, first class condition, $250. 479-3674.

SEALY HIDE-A-BED, $190, Kroehler swivel rocker, $85; like new, 382-2459.

GREEN BROCADE CHESTERfield and chair, almost new. 383-7837.

DOUBLE BED, RADIO HEADboard, box spring and mattress, good condition, 382-1705.

CUSTOM BEDS

Bunks, $60; Captains, $90. Delivered. 479-7400.

BOOKCASE, NEARLY NEW, park becan finish, two door, open shelved, $130. Call 592-6222.

AVOCADO ARBORITE KITCHEN table, 2 chairs, year old, half price. 382-1330.

TEAK TABLE, 4 CHAIRS, SEAT 8, phone after 6, Fri. and Sat. and all day Sun. 384-8541.

BURNT ORANGE CHESTERfield and chair, like new, 479-7478 after 3 p.m.

SINGLE BED, NEARLY NEW mattress, $25. 386-0894 after 6 p.m.

2-PIECE CHESTERFIELD, $80. 642-3865.

COUCH, CHAIR, FOOTREST, $60. 384-3579.

BROWN DROP END LOVESEAT, good condition, $86. 592-7283.

98 TV, STEREO, RADIO SALES AND SERVICE

26" EXTRA LARGE SPANISH Admiral, 3 months old, $550 cash. 385-2520.

'72 BLACK AND WHITE 19" RCA portable TV, used 1 month, $125. 383-0997.

RCA 25" BLACK AND WHITE, TV, asking $50. 386-0898.

ZENITH 26" COLOUR TV, 388-5996 after 4 p.m.

HAM TRANSCEIVER FTDX-400 key, mike, etc. 383-0717, 4-6 p.m.

MARANTZ MODEL 2230, AM-FM, FM stereo receiver, $445. 598-1883.

COLOR TV, LIKE NEW, PRIvate. 652-3065.

98 TV, STEREO, RADIO SALES AND SERVICE

SYLVANIA SUPER SALE

WEEKEND SPECIAL

Friday-Saturday Only

20" Color, "remote" control, including stand $599.95

26" Swivel base model $749.00

EXTENDED GUARANTEES

LIMITED SUPPLY

CONTINENTAL FURNITURE
716 Johnson
386-2458

RENT TO OWN
OR
BUY OUTRIGHT
Colour TVs

NO DOWN PAYMENT!

Baycrest (Fleetwood) 19" colour, $199 full price, $8 monthly.
RCA Colour Console, $299 full price, $11 monthly.
Emerson 25" Colour $349 full price, $12 monthly
Admiral 25" Colour (new pic. tube) $388 full price, $13 monthly.
Clairtone 25" Colour $449 full price, $17 monthly.
Panasonic 19" Colour $399 full price, $13 monthly.
ALL SETS WITH GUARANTEE
Also complete line of Panasonic Colour or Black and White TV's and stereo equipment including Quatrecolor and 4-channel stereo equipment.
Best selling-ever popular 19" Panasonic Colour, $499 full price, $20 monthly.
We service all makes, specializing in Panasonic.
Store hours 10 a.m. - 6 p.m.
Open to 9 Fridays
INDEPENDENT BUYERS
DISCOUNT SERVICE
904 Esquimalt Road 383-1780

BUTLER BROTHERS

RENT COLOR TV

BLACK AND WHITE OR STEREO
385-3832
1720 DOUGLAS
(OPP. THE BAY)

RENT Electrohome COLOR TV

from $18.89 per month or try our

Rent to Own

with 3 year unconditional guarantee on all parts and labour and 4 years on picture tube at

CITY CENTRE TV

3970 Shelbourne 477-6971
next to K-Mart in the Mall
10 a.m. to 10 p.m. daily

CAV ELECTRONICS LTD.

758 YATES 388-6564
1686 HILLSIDE 386-5222
SALES AND SERVICE
For quality audio components.

AR SPEAKER SPECIAL

AR 7	$128 pair
AR 6	$187 pair
AR 2 AX	$288 pair

ONCE AGAIN

THE ARX

TURNTABLE IN STOCK

Rent OR Rent to Own

— COLOR TV —
BLACK AND WHITE OR STEREO
Call Now
MAIS TV
Sales and Rentals
385-2435

PHILIPS

ELECTRON

383-5432
100 W. Burnside

PHILIPS MODULAR 4 COLOR TV

LIMITED SUPHLY

CAR CASSETTE

STEREO TAPE PLAYERS with AM-FM stereo radio. In dash mounting.
B.C. SOUND and RADIO SERVICE
931 Fort 383-4731

JUST RECEIVED

12 brand new 20" black and white TV's, $10 a month rental includes stand. C. TAYLER Home Appliance Ltd. 23 years serving you. 707 Johnson, 383-3281.

TV. If your are looking for the truest color a TV can give you you should look at Philips. 26" from $559.95.
ATLAS STEREO AND TV
763 Fort 385-2712

TV RENTALS

From $7.00 PER MONTH
A Reliable Rental Service
MAIS FURNITURE
1821 Cook St. 385-2435

HOUSE OF STEIN, 721 YATES, offers the best selection of brand names and lowest prices on all Stereo Components. Open Monday to Friday, 9 a.m. to 10 p.m. Saturdays 9-5:30.

PHILIPS, DUAL, NORESCO
Jordan-Watts, Tandberg, Uher
HUDSON'S TAPE CENTRE
1543 FORT ST 382-0922

RECONDITIONED BLACK AND white TVs with 3-month guarantee, from $50. City Centre TV, 3970 Shelbourne, 477-6971. Next to K-Mart in the Mall.

RCA 19" PORTABLE BLACK and white TV, 1 year old, asking $125. 386-6827.

DANISH WALNUT TWIN SPEAKer, 25" colour TV, $425, 477-6047.

RCA 22" BLACK-WHITE CONsole, $40 or best offer. 656-1530.

13" VIKING BLACK-WHITE TV, Best offer, 382-6661, 6-7 p.m.

98 TV, STEREO, RADIO SALES AND SERVICE

COLOR TV RENT TO OWN

OR RENT

$14 MONTH

(Min. 6 Months)
Black and White TV
$7 MONTH

FOR FREE HOME DEMONSTRATION CALL NOW

382-7524

CURTIS PLAZA TV
1544 FAIRFIELD

ALSO

Service At Reasonable Rates
(24 HOUR PHONE SERVICE)

FULLY RECONDITIONED AND GUARANTEED USED COLOR TVS

19" Westinghouse, new picture tube, $295 with stand.
19" RCA $249 with stand.
25" Admiral, new picture tube, $275.

USED BLACK AND WHITE TVS

17" Zenith $59.50
23" RCA $79.50
All above sets have a 90-day complete parts and labors guarantee.
Colortron Television, 3180 Harriet Rd., 383-9113

WANTED: JUST ONE MORE customer to buy Canadian made Electrohome color TV stereo console or components from Victoria's oldest independent dealer. Many 1973 models at tremendous sale prices. Kent's Ltd., 742 Fort St., 383-7104.

PHILIPS MODULAR 4 COLOR NORESCO TURNTABLE, AMP and 2 speakers, good condition, asking $250. Phone after 6, 478-1261.

INFINITY SPEAKER SYSTEMS available through Richard's Record Shop, 1318 Government Street.

HAVE PURCHASED SEARS SILvertone colour TV, selling Sears, 16" Black and white portable, less than 2 years old, $75. 388-5870.

PAIR OF EPI 100'S, AR TURN table, Shure M91-ED, Harmon-Kardon amp. and AM-FM tuner, 30 watts per channel. Offers. 598-2695.

26" COLOUR TV, IN GOOD working order, $150. 652-3277 or 383-0241.

STEREO REEL TO REEL REcorder, in new condition, worth $800, sell $400. 598-6370 Dave.

FLEETWOOD CONSOLE COMBINation TV-radio-stereo, $120. 383-2270 after 6.

FLEETWOOD 3-WAY COMBINation, $150 or nearest. 478-5893 after 5:30 p.m.

FLEETWOOD AM-FM 8-TRACK stereo, also 8-track car stereo and speakers. Offers. 652-1583.

KENWOOD KA-4004 AMP, SANSUI RA 500 reverb amp, excellent condition, offers. 385-7153 after 5 p.m.

NEW ¼" AKAI VIDEO TAPE REcorder, $2200 new, highest offer. 656-4481.

99 GROCERIES, MEAT AND PRODUCE

Shop at the WAREHOUSE

4 Big Food Stores: 3475 Quadra, 47 Songhees, 877 Goldstream, Burnside Plaza, Burnside and Tillicum. Prices effective Sun., Mon., Tues., Wed only at all stores. OPEN TO THE PUBLIC DAILY, 9 a.m. to 9 p.m. Open Saturdays 'til 6 p.m. — Langford and new Burnside Plaza stores open Sundays 12 noon to 6 p.m.
Ham Steaks, ready to-eat, Centre cut, 98c lb. Prime Rib Roast of Beef, Grade 'A', $1.49 lb. Swift's Empire Bacon, lean, sliced, rindless, Cryovac, 99c lb. Netted Gem Table, No. 2 Potatoes, small, 15-lb. cello bag, 89c. Fresh large green Bell Peppers, 5c ea. Mom's Margarine, 3-lb. block 79c. Coffee Mate, gigantic 18-oz. jar 98

100 MISCELLANEOUS FOR SALE

Under The Yellow Sign

USED

5 pc Dinettes, from $39.95
2 pc Curved sectional $19.95
Headboards 39", from $9.95
Headboards Queen size $29.95
Armless convertos, from $59.95
3 pc Dinette $39.95
2 pc Chester suites, from $39.95
30" Bed, spring, mattress $39.95
Mattresses 39", from $19.95
Odd Wooden beds, from $5.00
Swivel rocker $49.95
Mirrors, from $9.95
Buffets, from $39.95
Wringer washer $49.95

NEW

2 pc Mattress and boxspring units
Parkrose 39" $69.95
Parkrose 54" $79.95
Western 39" $74.88
Western 54" $89.88
Island princess 39" $84.88
Island princess 54" 99.88
3 pc Bed suites, from $169.95

FREE DELIVERY

TRADEINS TAKEN

Bargain Annex
753 VIEW ST.
Division of Standard Furniture
382-5111

BUY-RITE FURNITURE LTD. 704 VIEW ST.

BARGAIN BASEMENT SALE!

NEW RECLINERS

Various colors and fabrics — 35 to choose from. Sale priced from $81.88.

DAVENPORTS

2 pc davenports and swivel rockers. Naugahyde covers — various colors. Sale priced at $217.88.

LIVING ROOM

2 pc Colonial suites — various colors and covers to choose from. Sale priced from $489.

2 pc modern suites — various colors and covers. Sale priced from $239.95.

TELEVISION

Westinghouse 26" 100% solid state color console, contemporary styling, auto color — A.F.T. 5 year protection warranty. Buy-Rite retail $699.95. NOW $579.88.

USED

Apt. size refrigerator, white, top shape. 30-day warranty. Buy-rite special $59.95.

30" Deluxe range $99.95

Open 6 days a week
Mon. — Thurs. 9-5:30
Fri. 9-9
Sat. 9-5:30

BUY-RITE FURNITURE LTD.
18 STEPS DOWN—TO THE BEST BUYS IN TOWN
385-4744

THE TRADERS

WAREHOUSE GOOD USED TRADE-INS

Upright Freezer $169.95
5 pc dinette with round table $79.95
24" Viking range, good condition $79.95
Green platform rocker $29.95
Hoover washer spin dryer $89.95
Buffet $49.95
Occasional chair $49.95
—Reconditioned 19" port. TVs $59.95
—Reconditioned console TVs as low as $ 59.95
—Reconditioned color TV $249.00
—Good selection of refrigerators, From $ 29.95
Portable TV stand $ 9.95
2-pc. green chesterfield suite $ 69.95
Brown davenport $99.95
30" Electric range $ 99.95
Wringer Washers from $ 29.95
Automatic Washers from $ 49.95

Warehouse Open 'til 5 p.m.
715 FINLAYSON 388-6264

NEW AND USED FURNITURE

2 pc chesterfield suites $119.00 to $499.00, swivel rockers $119.00, hide-a-bed $199.00, love seat $119.00, studio couch $89.00, china cabinets $57.50 to $219.00, buffets $39.00 to $119.00, maple buffet and hutch $199.00, 5 pc dinette sets $59.00 to $74.50, 7 pc sets $99.00 and $119.00, 9x12 rugs $34.50 to $295.00, chests of drawers $39.00 to $139.00, dressers $29.50 to $95.00, single beds $29.50 to $119.00, complete bedroom suites $119.00 to $279.00, Queen size bed $149.00, set of 6 oak chairss $119.00, color TV $219.00, panasonic component stereo $129.00, Simplicity washer spin-dry $119.00, Viking wringer washer $49.00, fire screens $14.95 to $29.95, fire grates $4.75 to $11.95. Use your Chargex or Master charge.

PANDORA FURNITURE LTD.
New and Used Furniture
1050 Pandora Ave.
383-6319

USED APPLIANCES
—good used dishwasher two years old $149.95
—30" range excellent condition $99.95
—2 door Philco refrigerator $59.95
—McClary Easy washer $89.95
—24" Westinghouse range $59.95
BUTLER BROTHERS
1720 Douglas 383-6911
(ACROSS FROM THE BAY)

HAVE PURCHASED SEARS Kenmore range and Coldspot refrigerator, selling Admiral cross top fridge, $100, and 30" GE range, $55. 592-4788.

HAVE PURCHASED SEARS KENmore auto washer, and dryer, selling Frigidaire dryer, $85, and Viking auto washer, $90 or offers. 382-5965.

BLACK AND WHITE 25" CONsole TV, 2 years old; upright vacuum with attachments, 18 months old, $50. 478-7746 after 2 p.m.

HAVE PURCHASED SEARS KENmore auto washer, selling Speed Queen auto washer, working order, $40 or best offer, 479-2697.

RADIO CONTROL SET FOR AIRplane, boat or car models, 5 channel, 4 Servos, Heath kit professionally built, $200. 479-2701.

VICTORIA RACQUET CLUB share $450, $530 credit note for CP Air for $450. 383-7104.

SEVEN CARPETS, ALL APPROX. 9x12 from $1 to $10, new camper fridge cooler, built-in, $25. 477-4813.

12'X15'3" TWO TONE GOLD shag, $140. Also roll cushion floor. 385-4286.

PINBALL MACHINES FOR SALE. Phone 479-4436.

100 MISCELLANEOUS FOR SALE

Mais

1821 COOK
385-2435

USED

Several black and white TVs in good condition from $29.95

Findlay apt. range, excellent condition $89.95

SAVE On New BEDDING

MATTRESSES AND BOX SPRINGS

CHIROPRACTIC by Grange
HOTEL - MOTEL by Grange
Queen size—
Regular size—
Twin size

Save also on famous mattresses by SIMMONS BEAUTYREST and OSTERMORE
All sizes

Get biggest Trade-in for your present mattress

See our "NEW LOOK" upper floor
Use CITY PARKING Lot across street, 4 to 6 p.m. We will pay the tab while you shop.

MOVING SALE. 30" STOVE, $50; fridge, $75; 4 poster mahogany double bed, $250; fireplace screen and equipment, colour TV, $125; shop vacuum, $25; silver entree dishes, $20 each; chest of drawers, $25; gold shag rug, $50; lady's quality clothing, miscellaneous. 3050 Beach Drive, 592-2832.

PRIVATE HOME — 2 STOVES and fridges, matching, new Harvest Gold 30" stove, self-cleaning, 15 cu. ft. fridge, purchased September 25, cost $900; sell $600; or Coppertone set with double oven, same sizes, 6 years old, $500. 598-6216.

TWO BLUDGEOT OVENS, PERfect for pizzas, $500 each. Bread slicer, $350. Bread slicer, $750. Berkel meat slicer, $250. 12 quart Hobart, $750. 80 quart mixer, offers over $400. Parrot cage. 479-6870.

GARAGE SALE. CHEST OF drawers, $15. Desk and chair, $20. TV and stand, $25. 15" tires and rims, $5 each. Loveseat and chair, $40. Astral fridge, $30. High chair and miscellaneous household items. 2038 Casa Marcia. 477-5401.

3-FAMILY ATTIC SALE, SATURday and Sunday, unusual items, clothing, jewelery, miscellaneous, new lino, chairs, smaller washer, 564 Hillside below Government. 383-6736.

DOUBLE CEMENT LAUNDRY tubs for sale, $35 or best offer. VW Beetle front and rear hoods, fender and gas tank with gauge. 477-6837.

PING PONG TABLE, $10. MEchanic's mobile cabinet (wooden), $25. Packing cases with hinged lids, $5 each. 722 Burnside Road West, after 6 p.m.

McCLARY EASY AUTOMATIC washer, excellent condition, $125. Tappan fully automatic range, excellent condition, $125. 385-0370 or 386-9983.

MAYTAG DEPENDABILITY! The one thing you can't put a price on. Get your washer today at C. TAYLER Home Appliance Ltd., 707 Johnson, 383-3281.

BED AND MATTRESS, $10. TWO good gas stoves, $25 each. Deluxe car bed, $8. Firescreen and grate, $8. Double hotplate, as is, $5. 385-0508.

KENMORE APARTMENT-SIZE washer-spin dryer, $99. Large mesh play pen, $19. Carbed, $9. All in excellent condition. Offers. 477-8506.

ALMOST NEW VERY DEEP shag rug, 10x12, with fringe, bronze and gold colour. $90 or nearest offer. Some pieces of Teak Furniture also available. 598-1786.

NEAR NEW, BLACK SHAMPOO sink and chair. 1 hairdryer, 2 comb-out chairs, 2 boxes miscellaneous. — $200 or nearest offer. 478-5976.

JEWELRY, BOOKS, ELECTRIC roller set, good quality men's, lady's and girl's clothing, plants—indoor and outdoor, etc. 592-4162 after 10 a.m.

SPOT WELDER, WISMER RAWLings, 5K.V.A. floor model with timer, approximately 5' tall, $250. 656-3888.

SILVER PLATED TEA SERVICE, tray, 4-pieces, excellent condition, $100. Zenith radio, R3000, AM, excellent condition, $85. 382-5638.

WESTINGHOUSE FULL AUTOmatic, rotisserie, terrace top, $145. Excellent condition. 385-0370 or 386-9983.

USED 10X16 INDIA RUG WITH under cushion, blue with beige pattern, $95 cash. Phone 385-2797 to view.

CUSTOM BAR, $200; CHESTERfield, 3 weeks new, $220; portable fireplace, power saw, filing cabinet. 477-9439.

HOUSEPLANTS, ALL KINDS and handcrafts, Sat. and Sun. all day, from 2 during the week. 3365 Shelbourne.

DELUXE PEUGEOT 10-SPEED, $85; oil heater and drum, $45; L-shaped bar with light, $40. 478-2315.

SKATES, HELMET, PLAY DESK, trailer mirrors, leatherette midi coat. 477-2980.

SANYO WASHER-SPIN-DRYER, large 12 lb. capacity, excellent condition. 384-3885.

FABRIC REMNANTS, PATterns, wool. New car coat, 16-18, $15. 658-8608.

MCCLARY FRIDGE AND STOVE, matching copper, $425 or best offer. 479-1334.

IN GOOD CONDITION — 4 PUB chairs, 2 single box and mattresses. 598-4425.

PRE-CHRISTMAS WATCH SALE 20% off all watches. Old Gold Shop, 515 Douglas St. 384-2724.

3 SETS OF AXLES, ONE WITH electric brakes, tires and hitch. Phone 743-2770 after 6.

STREET SALE, SATURDAY OCtober 20, 10 a.m. to 4 p.m. 2936 Oldcorn Place, off Mt. View.

MUSKRAT ¾ FUR COAT, $200. 652-2707

HONDA POWER PLANT. IDEAL for campers, $150. 384-0905.

UNDERWOOD PORTABLE TYPEwriter, new. 386-9030.

STUDENTS OR OFFICE OAK desk, $65. 592-7001.

STOVE, TOYS, MISCELLANEOUS items. 477-4694.

100 MISCELLANEOUS FOR SALE

FREEZERS

SAVE $ $ $ $

2—7½ cu. ft., 1—12 cu. ft., 1—23 cu ft. 1—17 cu. ft. upright.

LATE SHIPMENT
DUE TO RAIL STRIKE
SPECIAL

SPEED QUEEN AUTOMATIC WASHERS $318

SPEED QUEEN AUTOMATIC DRYERS MATCHING $218

OR

BUY THE PAIR AND SAVE EXTRA $ $ $

BE A WIFESAVER
BUY HER A DISHWASHER NOW AT LOW, LOW PRICES

STILL OVER 50 CHESTERFIELDS TO CLEAR — LOVE SEATS, CHAIRS, LAMPS, PICTURES, DINING-ROOM AND KITCHEN SUITES.

LEASE EXPIRED
EVERYTHING MUST GO
DAILY 9-9, SAT. 9--5

ROYAL FURNITURE AND APPLIANCES
733 JOHNSON
388-9021

XXXXXXXXXXXXXXXXXXXX

EATON'S WAREHOUSE STORE
749 VIEW ST.
Remember You Can Budget Charge Through Our Customer's Accounts Office, 3rd Floor

XXXXXXXXXXXXXXXXXXXX

Mel's BARGAINS

3'3" Radio Bed $29.50
Fireplace fender $19.50
Arm chair $12.50
9'x9'8" rug $16.50
Fairbanks Morris fridge $79.50
Admiral portable TV $79.50
CLOSED MONDAYS
Across from Warehouse Foods
3460 Quadra 384-3152

DEMOLITION SALE
935 ESQUIMALT RD.
Used furnace, hot water tank, copper pipe, electrical supplies, kitchen cabinets, panneling, 3-piece bathroom, doors and windows, used red brick.
OK TRUCKING CO. LTD.
SEE MAN ON SITE
FRI. AND SAT. 8-4:30

T.V. $20. CHESTERFIELD AND chair, $100. Oriental Rug, $200. 3 piece bedroom suite, including box spring and mattress, only 4 months old, $200. Dinette set, $35. Coffee table and matching end tables, $150. Pole lamp, $7. Vacuum cleaner, $35. Radio, $25. Antique bookcase $50. Telephone table and chair, $8. 479-6782.

USED SEWING MACHINES White electric portable, $29; lightweight portable, $45; automatic portable, $59; Singer in console cabinet (excellent shape), $79; Pfaff zig zag portable, $149.95. All 1 year guarantee. Easy terms available. First come — first served.
SAWYER SEWING CENTRE
840 FORT 388-6228

$119.95

FRONTIER Mini Chain saw, 6.6 lbs., auto oil, made in B.C. Compare now at
MULLINS MARINE SALES LTD.
925 Yates 382-1928

19" BLACK AND WHITE TV AND stand, $85; lamp, $6; Persian lamb coat, marten collar, size 16, $200, modern shoes, size 7, twin bedspeads, $6; card shuffler, $5; phone before noon or after 4 p.m. 385-0964.

NEW AND USED TYPEWRITERS
Rentals—Stationery
TYPE 'N WRITE SHOP
"Everything for typing or writing"
744 Johnson 385-3112

AUTOMATIC TELEPHONE ANSwering machine, 24-hour operation. Lease as low as $13 per month. Interconnect Business Systems, 384-0145, Victoria.

BRITISH INDIA RUG, 9X12, $95. 20" Stove, $15. 10-speed bicycle, $45. Junior Boys bike, $15. Mahogany door, lock and hinges, $15. Insulated kennel, $5. 479-5156.

GARAGE SALE, HIGH CHAIR, potty chair, wicker basket chair, bamboo drapes, televison for parts, dogs chains, leases and collars, etc. 622 Constance.

LOG CABIN SALES. OPEN FOR business. 7 days a week. Buy, sell or trade new and used items. 478-6914. Located across from New RCMP Bldg., Langford.

BRUNSWICK BILLIARD TABLES, Craftsman shuffleboards, complete line of accessories. Playmate Home Recreation Centre, 3280 Douglas. 383-0421.

MOVING SALE, FRIDAY, OCT. 19th, 7-9 p.m. Saturday, 9-12 noon. 536 Linden. Furniture, firescreen, china, Valor heater, Christmas decorations.

15 LOAVES SLICED WHITE OR brown bread, $4.48. Peter's Five Point Bakery, 364 Moss St., 388-4921.

LOOMS—LECLERC INDIAN SPINning wheels, $32.95. Island Handcraft House—Gilmar Pottery, 1700 Kings Road. 385-8113.

MAN'S 14K GOLD WEDDING band, $40. Woman's 14K 20 point 2 diamond engagement ring, $375 or best offer. 479-7626 anytime.

INTERNATIONAL 7 H.P. RIDING Mower with 32" mower $560
VICTORIA JEEP
HILLSIDE at ROCK BAY

QUEEN SIZE RED VELVET bedspread and matching curtains, $45. Regular $98. 1302 Astle St., Esquimalt.

GARAGE SALE — SATURDAY Oct. 20, 9:30 — 4, 3000 Lansdowne. Kitchen nook, Fridge, furniture, classical records, etc.

GENTS' SILK BROCADE EVEning jacket, size 38; ladies' chinese silk reversible jacket, medium. 383-1930.

VIKING PUSH-BUTTON AUTOmatic washer, good working condition, $70. Viking dryer, needs minor repair, $30. 386-1876.

DURO SHALLOW WELL PUMP and tank, good working condition, $120. Double dog box for Bronco, $25; also roof racks with plywood, $15. 478-6028.

HOOVER WASHER, SPIN dryer, $75; small sized Frigidaire fridge, good condition, 592-9461.

TAPPAN BUILT-IN DISHWASHer, good condition, reasonable. 382-4327.

WHEEL CHAIR; BLUE AND white platform rocker, almost new. 478-3919.

ELNA PORTABLE STRAIGHT sew machine, trumpet Huttle, like new, roll-away-bed. 479-1164.

10-MONTH-OLD 28 CU. FT. VIKing freezer, $200 or best offer, call after 5. 477-6274.

HOOVER WASHER SPIN dryer, good condition, $100. 656-2961.

GARAGE SALE HOUSEHOLD goods, oil burner, equipment, 366 Richmond Ave.

MAN'S BROWN SUIT PLUS raincoat, medium $45. 382-5504 after 6 p.m.

VIKING AUTOMATIC WASHER and dryer, good condition, 6 years old. 383-0820.

1-YEAR-OLD 15-CU. FT. AUTOmatic fridge, avocado. 598-2224.

SANYO WASHER, $75; 23" TV; single bed headboard. 478-5094.

9X12' GREEN WOOL SHAG. $200. Ph. 478-4518.

LOOM, 30" WEAVE-O-MAGIC, AS new, $135. 592-9025.

OLD ORIENTAL CHINA VASE lamp. 383-1930.

100 MISCELLANEOUS FOR SALE

Repossessed

Panasonic 19" color T.V. (1 month old with full warranty), continue payments of $18 per month or pay balance of $477. First come first serve.
Electrophonic wood cabinet stereo on casters with 8 track, AM-FM stereo radio, deluxe Garrard turntable, ($500. value) continue payments of $14 monthly or pay cash balance $362. (36 mos.)

CLEARANCE

SEWING MACHINES
Used sewing machines from $21 full price and up. Elna open arm sewing machine. $59. full price, $5. per month. Guarantee with all machines.
30% to 50% off on all 1973 sewing machines, all makes, all models, plus with the purchase of any new machine your bonus FREE 2 yds. of stretch fabric, limited supply so hurry!
Store Hours 10 a.m. to 6 p.m.
Open till 9 Fridays
INDEPENDENT BUYERS DISCOUNT SERVICE
904 Esquimalt Rd. 383-1780

HASTINGS

REPAIRS
to all makes washers, dryers, refrigerators, ranges, vacuum cleaners—small appliances
All work guaranteed.
If it's electrical we service it
382-6811
2100 DOUGLAS

SALE
10 per cent - 50 per cent off all unclaimed new and used stock. Stereos, radios, tools, rifles, musical instruments, guitars, 10-speed bikes, cameras, leather goods, household appliances, jewellery, TVS and much more. Act now while selection at its best.
BILL SCOTT'S
UNIVERSAL PAWNBROKING
584 JOHNSON 383-9312

RUGS LOOK "NEW." IT'S SO easy with RUG-MATE stain removing rug shampoo. Rent electric shampooer for $1.00, plus materials. Also Hero Airless spray units, sales and rentals. Clark and Pattison, 760 Bay St. See our ad under Painters for other supplies.

NEW FURNITURE CHESTERfields, appliances, TVs and stereos Apply Better Buy Home Furnishings, home of "Happy Harry" the warehouse discount king. Apply at 779 Pandora, 9-5:30 daily, 9-9 Fridays, closed Wednesday. Telephone 385-1383.

THE SHIPWRECK SHOP 384-4521 720 Yates (in the Mall) Drop in Custom made to measure rustic solid wood tables, bookshelves, room dividers, cedar chests, phone tables, gun racks, desks, etc. Your choice stain — finish.

ABC ELECTRIC
New and rebuilt major and portable appliances, vacuums, etc. all guaranteed. We also buy used appliances. 831 Yates, 382-7221.

HOMELITE CHAIN SAWS
Priced from $119.95
Parts—Service—Sharpening
VIC. LAWNMOWER HOSPITAL
834 Johnson 386-8339

"X1" CERAMIC TILE WITH gold, variety of colors, lower than wholesale. Oversees Trading, 386-2812.

COMPLETE SUITE-CHESTERfield and 2 chairs, 19" TV. Kitchen table and chairs, lamps, etc. 382-6974.

3 PIECE BEDROOM SUITE, COFfee tables, chairs, 2 chrome stools, lamp, stroller, carseat, new suit, size 40, miscellaneous. 479-7583.

SOAPSTONE
A new supply (finally) at THE ROCKHOUND SHOP, 850 Tolmie, 388-5341, Tues. to Sat.

PRE-HUNG DOORS WITH HARD ware, $18. Bi-folds, louvre and slab, all sizes. Phone anytime 386-0286.

LEAF SHREDDERS
Leaf sweepers and vacuums
VIC. LAWNMOWER HOSPITAL
834 Johnson 386-8338

CUSTOM MADE, FULLY LINED beige living room drapes, $95. Firescreen 36"x26", gold, $18. Both like new. 382-9619.

25% OFF ON NEW GARDEN TOOLS
VIC. LAWNMOWER HOSPITAL
834 Johnson 386-8338

BABY CARRIAGE, PLAY PEN, walker, and miscellaneous items. 383-1215.

PRICE'S KEY SHOP
Safes, Locks, Keys
847 Fort 384-6221

MUST SELL LARGE SKIL CHAIN saw, 30" bar, hardly used, $275, firm. 382-4138.

BAKERS SMALL CAKE MAchine, on metal stand, old but useful, $40. 384-8895.

PROPANE STOVE, HOT WATER and storage tank, floor furnace, complete or separate, 477-1485.

USED CARPET FOR SALE, APproximately 12x22', $1.50 per yd., 386-2812.

BEAUTIFUL RANCH MINK cape jacket, unworn, pale brown, $500, worth double, 478-2361.

PORTABLE RECORD PLAYER, like new. 477-6120.

CLEAN OLD BRICKS ON PALlets, 656-2705.

AUTOMATIC DRYER, $25 OR offer. 477-5147.

BRAND NEW INGLIS GAS dryer, $160. 385-0151.

VITASPHERE JUICER (STAINless steel), $50. 598-4793.

FOR SALE FRIDGE, STEREO, 479-4254 evenings.

5-YR. SPA MEMBERSHIP FOR sale, $250. Call after 6, 383-4779.

FRIGIDAIRE, $45. RUNS WELL, 386-8205, after 5 p.m.

POOL TABLE, LIKE NEW, 8'X4'. Phone 382-2365.

FOR SALE, MCCULLOCH CHAIN saw. 385-1222.

LADIES' SKI BOOTS, SIZE 8½. Good condition, 477-2539, 479-1151.

UTILITY TRAILER; 14 CU. FT. freezer. 656-4038.

BUNK BEDS, $40. BOY'S SIZE 3 skates, $5. 478-8644.

BABY GRAND, CHESTERFIELD, roll-a-way, crib, drapes, 592-3552.

USED POWER CHAIN SAWS, $60 and up. 745-3591 Youbou.

103 MISCELLANEOUS WANTED

THE SALVATION ARMY Needs your re-useable clothing, furniture and household goods. "Help us to help others." Family Thrift Stores, Victoria, Sidney and Langford. For pickup — 386-3295.

BRENTWOOD BARGAIN BARN
7115 West Saanich Road
Cash for used furniture, appliances, tools, and miscellaneous. 652-1711.

THEATRICAL GROUP IN DESperate need for clothing, costumes, jewellery, or what ever, for both men and women, dating back to 30s up to late 50s. On a limited budget, but will pay according to condition. 383-4723 or 382-7696.

KILSHAW'S AUCTIONEERS
Buy — Sell — Appraise
1115 Fort 384-6441

THE BARGAIN HOUSE
Top prices paid for goods of all kinds from a handful to a houseful, Furniture, tools, dishes, etc. We specialize in antiques. Beacon Ave., Sidney, 656-3621.

LUNDS AUCTIONEERS
APPRAISE AND BUY FOR CASH
926 Fort 386-3308

WE PAY CASH
For good tools, cameras, instruments, luggage, antiques, etc. ISLAND TRADING, 1717 Gov't, 384-5354.

LOW INCOME AND WELFARE Mothers Society urgently need donations. Repairable bicycles and tricycles, also spare parts. 385-3674.

WANTED — QUALITY USED FURNITURE AND ANTIQUES
HUB FURNITURE
713 Johnson 384-6425

WANTED: 3 PIECE FRENCH provincial Bedroom suite, Fruitwood finish, 386-7923.

103 MISCELLANEOUS WANTED

ANY OLD JEWELLERY, RINGS, gold, jade, pocket watches, gold and silver chains, etc. Bygone's, 1034 Fort. 383-4025.

VICTORIA SOUND CENTRE
Used albums, 8 tracks, cassettes, any amount. Top prices paid. 1315 Government 385-4842

HOUSEHOLD FURNISHINGS and other items bought at Pioneer House, 763 Goldstream Ave. 478-7311.

WANTED: WOOD LATHE. Three leaves for oak table. Tea wagon. Baby doll and clothes, doll buggy, doll house. 652-2704.

WANTED: PEDESTAL COFFEE table; and walnut china cabinet. 383-2437.

UVIC STUDENT WANTS DR. YOwan's Yellow Book, "The Language of History in Art". 383-9544.

HIDES
Deer, game, beef and horse hides. Not tanned. 479-3021.

GOOD BOOKS ALWAYS BOUGHT
HAUNTED BOOKSHOP
822½ FORT 382-1427

Cash for furniture, tools, guns, etc.
FAMILY TRADING
731 Goldstream 478-5631

DINING ROOM SUITE, ANYthing in oak; old silver, brass, china, etc. 384-2225.

WE BUY FURNITURE, HOUSEhold goods, pictures, tools, etc. Best cash prices. 386-0462 anytime.

COLONIAL COUCH, CHAIR AND dinette set, plus wooden rocker. Any condition. 479-1836.

WANTED — MAPLE COLONIAL buffet and hutch, coffee table. 386-1843.

WANTED; FRANKLIN STOVE. 477-5416.

WANTED: GARAGE FOR CAR storage. 598-3015.

WE BUY PIANOS FOR CASH
Scott Piano and Organ 384-4623

WANTED — SMALL METAL lathe, Box 101, 248-6931, Parksville.

FRIDGES, FREEZERS BOUGHT. 384-7813. All-Temp.

WANTED — EXERCYCLE, AND permatweese, blender, 384-5769.

SPOT CASH FOR CARS. HALDIN Motors, 384-6713, 1500 Blanshard.

ANVIL WANTED. PHONE after 6, 478-1264.

WANTED: SMALL 2-WHEEL utility trailer. 652-2007.

COLONIAL BED CHESTERFIELD and chair, good condition. 385-6870.

WANTED: IMPERIAL LOYALIST high chest of drawers. 479-6677.

109 MISCELLANEOUS TO RENT

SAWYER SEWING CENTRES
RENT TO OWN
NEW SEWING MACHINES
Domestic and Industrial
840 Fort St. 388-6228

115 SWAPS

'58 VOLKSWAGEN VAN, RUNS beautifully. Tested until July. Swap or sell. $500 firm. 592-9738 after 6.

19' BRANDLMAYR, 70 H.P. Merc, head, trailer. Value $1995. Consider pickup truck or ?? 383-7422.

'69-'70 MERCEDES 280 S IN TOP condition, trade for boat, 25' and up, price range approximately $20,000, phone 592-7403 or 388-5613.

14' BOAT WINDSHIELD, CONtrols, steering, new decking and extras, for 14-16' clinker with inboard, phone after 4, 478-1327.

SWAP 1970 HONDA CL 175 TRAIL bike, equipped with side car, runs well, $295 firm. For? 383-0823 days only. Ask for Tom.

1967 OLDSMOBILE, 2 DOOR hardtop, trades considered. 479-7481.

SWAP 1962 FORD GALAXIE 500, good condition, for runabout boat, 16', 384-8576 evenings.

ALUMINUM PLATFORM REAR bumper fits Datsun or Toyota Truck for 600-14 tires. 479-6328.

CUSTOM GO CART — WILL trade for mini bike or sell for $125. 479-5939.

117 ANTIQUES

ANTIQUE AUCTION
Good quality pieces are now being accepted for our forthcoming sale.
ART AUCTION
Original paintings by well-known Canadian and European artists are being received for cataloguing.
LUNDS 926 FORT 386-3308

FOR SALE
Round oak table, 5 hide chairs, $350. Horn gramophones, Victorian doll and furniture. Georgian parchment deeds, framed prints, and pictures, book of Canadian colour prints. Many other pieces. Jim Reid, 388-6541.

CASH FOR ANTIQUES AND OLD things. Bygones. 1034 Fort. 383-8025.

CHELSEA ANTIQUES
100-C Burnside W. 383-7631

120 GARDEN SUPPLIES

Fertilizer

OLD COW MANURE 7 YARDS $35. Bag $1.50. Horse or chicken manure 7 yards $24. 385-4356.

MANURE FOR SALE, 5 YDS., $20. no Sunday calls please, 652-1743, 652-2026.

AGED HORSE MANURE, SMALL pickup load, approx. 2 yds. $8. 384-0343 a.m. or 383-2581.

AGED HORSE MANURE, $1 BAG, minimum 5 delivered. 652-3558.

MANURE FOR SALE. PHONE after 5, 652-2326.

Plowing, Rotovating and Cultivating

DON'S TRACTOR SERVICE
Rotovate, plow, grass cutting, loading and hauling. 477-3913.

C. STARCK, ROTOVATING, brush and grass cut, post holes, etc., loading and hauling. 479-3157.

CENTRAL SAANICH TRACTOR Service Ltd., 652-3306.

ROTOVATING, PLOWING
After 6 phone 479-4067.

Seeds, Bulbs, Plants Trees, Shrubs

FALL BULBS
Are in now! Our biggest selection ever of crocus, hyacinths and tulips.
Shop now for best selection.
BUCKERFIELD'S
506 Pandora 384-7181

MATURE BLUEBERRY PLANTS, fully bearing, 4-5 ft. Only $3.50 each. 4890 West Saanich Rd., 479-6212.

RHODODENDRONS, 3 AND 4' high, Azaleas, blue Colorado Spruce, upright evergreens. 384-5044.

WILLOWDALE FARM
Heathers, Rhododendrons, evergreens. 6447 West Saanich Road. 652-2863.

TRUE KOSTERS BLUE SPRUCE, $25 each. 479-6865.

Top Soil, Rocks and Fill

SCREENED TOPSOIL WITH MAnure and sand added. $8.00 per yard delivered, minimum 6 yards. Garden sand $3.00 per yard. Road gravel. E. Nixon Ltd. Phone 385-2393 or 385-5642.

BLACK TOP SOIL
½ top dressing, ½ peat, garden sand, road gravel, 5 yards minimum. 477-4142.

BLACKTOP SOIL, MINIMUM 6 yards. Screened soil by the sack. $2. Fill, gravel supplies. 658-5172, 479-1582.

CLEAN BLACK OR SANDY loam, 7 yards $35, bag $1.75. 385-4356.

CLEAN FILL, SAND, GRAVEL, and used bricks, O.K. Trucking Co. Ltd. 386-3414.

TOP QUALITY PEAT SOIL, MINImum order 3 yards, $17.50. Full loads, $5 yard. 656-1211, 479-5648.

TOP SOIL FOR SALE, $4.50 PER yd. Phone 479-5088.

No. 1 BLACK SOIL, $5 YD. 386-8503.

PEAT SOIL—$5 YARD; $1.50 BAG. 382-4094, 383-0191.

125 PETS AND SUPPLIES

20 GAL. SLATE BOTTOM aquarium, chrome edging, includes sand, dyne-a-flow filter, heater, stow-a-way hood, stand, $60; 10 gal. glass bottom aquarium, chrome edging, includes sand, dyne-a-flow filter, heater, chrome hood, stand, $25; 656-1315 after 6:30 weekdays.

2 LOVEABLE 3-MONTHS-OLD male apricot toy poodles, 592-3670.

125 PETS AND SUPPLIES

THROUGH INCREASING BUSIness hours — Must sell entire stock. Long haired Miniature Dachshund puppies only. Imported beautiful Russian Borzois. Intern. Champ. stock with European and Canadian registr. papers, females, breeding age; also some pups. Phone Ladysmith 112-245-3548 after 7 p.m.

ATTENTION SETTER OWNERS The all Setter Club of B.C. will hold an Executive meeting on Oct. 20 at Port Alberni, time and place to be announced at the Alberni Valley Dog Show. Island members, and prospective members are invited to attend.

V.I.C.B.S.
Bird Auction and Equipment. Canada's only. Norway House, 1110 Hillside. Sunday, October 21st, 2 p.m. Free coffee, or information, 477-2230.

CHEAP AQUARIUMS
Can Cost a Lot
Universal all-glass aquariums are guaranteed and inexpensive at:
ROYAL OAK HOBBIES
479-7814

REGISTERED DOBERMAN FEmale pup, by champion Eidor Von Tannenwald out of the show quality full Sister to Champion Mar Key of Doblock. Serious breeders or exhibitors only. 112-394-0368.

POMPANO KENNELS REGD. Champion sired white miniature poodle puppies. One male, 8 months old, $100 and up. Nanaimo 754-5848 Chargex accepted.

BOARDING
Dogs, $1.25 up; cats, $1. Trimming and grooming $6.50 up complete. 478-6511.

MAYDON POODLE VILLA
4 miles south of Duncan. 743-2493. Black miniature puppies. $100. Terms $25 monthly. Stud service

BOXER, GENTLE AND WELL trained whose owner just recently died is needing a nice home. Good Shepherd Shelter, Mill Bay.

FREE TO GOOD HOME, 2-YEAROld Collie Spaniel. Excellent with children. House trained. 386-0501 after 4 p.m.

STANDARD SMOOTH DACHShund puppy, black and tan, male, registered, innoculated, $125. 477-9781.

WANTED: GOOD HOME FOR 16-month-old male St. Bernard purebred, show stock, reasonable. Write Victoria Press, Box 150.

FRIENDLY, GREY 5 MONTH kitten, neutered, urgently needs home. C.P.L. 598-5731.

AFGHAN HOUND, MALE, 2 years, blond. Reasonable. 656-5688.

REGISTERED BULLMASTIFF pups, $275. P. Sanderson, R.R. 1, Comox or phone Comox 339-3865.

GERMAN SHEPHERD PUPS, male $35, female $25. 383-4558, 4 p.m.-9:30 p.m.

IRISH SETTER FEMALE, REGistered, shots, tatooed, 13 weeks, must sell, offers. 598-3176 after 4.

1 MALE CAT FREE TO GOOD home, 1 female budgie and accessories, $10. 383-0706.

REGISTERED BRINDLE BOXER puppies. Phone Parksville, 248-5352.

BEAUTIFUL PEDIGREE GERman Shepherd pups for sale, 383-3175.

NORWEIGIAN ELKHOUND PUPS, good family pets, males only, $60. 477-8410.

SETTER-LAB (MOSTLY) PUPS. Need country homes. $5 each. 478-4098.

9-MONTH-OLD WHITE MALE poodle, best offer, good home. 656-1372.

PUREBRED ST. BERNARD pups for sale. Phone Nanaimo 758-7845.

IRISH SETTER PUPS CHAMPion sired pedigree, shots, tattooed dewormed, 383-2153.

FREE COCKER SPANIEL Springer 2 year old male. To home with children. 477-9426.

3 AQUARIUMS, 10, 15, 37 GALlons, fully equipped, 477-3865.

AQUARIUMS, 10, 20, 30, 35 GALlons. Very cheap. 479-7970.

PUREBRED MALTESE PUPS 384-1694

HOME OF WHITE TOY POOdles, Registered puppies. 652-1980.

WANTED: GOOD HOMES FOR German Pointer and Lab. 388-5923.

2 CUDDLY KITTENS, FREE TO good home. 478-6357.

SIAMESE KITTENS, $13 EACH. 479-3638

ONE FEMALE BORZOI PUPPY, registered show stock. 388-7108.

HEATHERBELLE SCOTTISH terrier puppies. Phone 479-2651.

SIAMESE KITTENS, USED TO dogs and children, $15. 479-2736.

REGISTERED SILVER POOdles, 7 weeks old. 479-2919.

127 CHICKS, POULTRY, HATCHING EGGS SUPPLIES

SIDNEY DUCK FARM, 656-4412 Oven ready duck and ducklings.

FOR SALE, GEESE AND DUCKS. Also cockerels. 462 Goward Rd.

12 HENS, 75c EACH 479-3976

128 LIVESTOCK SUPPLIES AND EVENTS

WESTERN JACKETS
Lined and smart looking waterproof fleece lined cowboy boots. Save your leather ones. Everything for the horse and rider.
SHANKS SADDLERY
2801 Douglas

CIRCLE "J" HORSE TRAILERS

Trailers designed with your horse's comfort in mind. On display at
PURVIS-FLACK TRAILERS
1080 Goldstream 478-8377
and
BROADMEADE EQUESTRIAN CENTRE
6580 Central Saanich Rd.
652-3553

CALVES FROM $50. HAY $2 BALE. FEED SPUDS, $80 TON, GOOD NET GEMS, $7 — 100 LB. Lovely house trained purebred Siamese males, 9 weeks, $20. Saddle horse, $150 to $250. Single horse trailer for rent, $10 daily. HAPPY TRAILS RANCH, 4244 HAPPY VALLEY RD. 478-5730.

8 YEAR ½ ARABIAN REGISfered mare. This mare is sound and gentle, but proud, therefore not recommended for a beginner. $300 but will accept good bedroom furniture as part payment. Good home essential as mare is girls pet. 478-7572 after 5.

BEEF? CALVES, FROM $50, HAY $2
Lovely house trained purebred Siamese males, 9 weeks, $20. Saddle horses, $150 to $250. Single horse trailer for rent, $10 daily. HAPPY TRAILS RANCH, 4244 Happy Valley Rd., 478-5730.

THE NEW
CIRCLE E
SADDLE AND WESTERN WEAR
OPEN TILL 9 FRIDAYS
904 Gordon 388-7434
Downtown across from Eatons Parkade

SELLING OUT REGISTERED Arab stud, quarter horse type mare, 5 years, half registered quarter horse filly, 6 months, gray mare with half thoroughbred foal at foot, all good quality horses, good homes essential. 642-3464 after 12 noon.

ENGLISH AND WESTERN RIDing, instruction, boarding, rentals, training. Weekend guest accommodation. Pine Paddocks, 4 miles south of Duncan. Box 639 or phone

150 CARS FOR SALE

McCALLUM

DATSUN

VOLVO

McCALLUM

1101 Yates at Cook

386-6168

Datsun Saves!

Datsun Saves!

Datsun Saves!

73 CHEV MONTE CARLO 2-DOOR HARDTOP, V-8, AUTOMATIC, POWER STEERING, BRAKES, RADIO, LOW MILEAGE, LANDEAU ROOF.

69 BEAUMONT WAGON, V-8 AUTOMATIC, POWER STEERING POWER BRAKES, RADIO, POWER TAILGATE, IN LIKE NEW CONDITION.

71 DATSUN 240Z

69 VW WESTFALIA CAMPER, LOW MILEAGE, LOADED.

72 VEGA HATCHBACK, AUTOMATIC, RADIO, LUSTROUS GOLD.

69 MERCEDES 280SE, POWER STEERING, BRAKES, RADIO. LOW MILEAGE.

67 DODGE MONACO CONVERTIBLE, ALL POWER OPTIONS.

McCALLUM MOTORS LTD.
1836 Island Highway
Colwood Corners
478-1741

73 DATSUN 1800 STATION WAGON, 4-SPEED

73 DATSUN 610 2-DOOR, 4-SPEED.

71 DATSUN 1600 WAGON. 4-SPEED, RADIO.

67 CHEV. S.S., FULLY EQUIPPED. SPECIAL $1095

71 V.W. SUPER BEETLE. SUNROOF, 4-SPD., CONSOLE, RADIO, RADIAL TIRES. ONE OWNER.

62 IMPALA CONVERTIBLE. SPECIAL $495

69 GMC ¾-TON STEPSIDE. V-8, 4-SPEED.

71 V.W. WESTFALIA CAMPER. VERY LOW MILES.

72 TOYOTA CORONA 4 DOOR SEDAN. 4 SPEED, RADIO.

72 DATSUN, 1200 FASTBACK, 4 SPEED, RADIO.

PLUS AIR CONDITIONING.
73 AQUARIUS MINI MOTOR HOME, FULLY EQUIPPED

73 CHEV. ¾-TON, FULLY EQUIPPED PLUS 8½ FT. SECURITY CAMPER.

1972 DATSUN PICKUP WITH OKANAGAN CAMPER.

PLUS
Many More to
Choose From

Bank Rate Finance
All Cars Tested

McCallum Motors Ltd.
Dealer Licence D2129

Wille Motors

GEHEMINI, 426 Hemi, AT. $3495
72 MALIBU 2-dr. ht. $3495
69 JAVELIN SST, 343, 4 sp. $2295
69 NOVA SS, 396, 4-speed $2695
69 FAIRLANE, must see $2495
69 CORONET must see $2295
68 FIREBIRD, 400, convert. $2195
68 CHARGER, 318, auto. $1995
68 JAVELIN, 343, auto. $1895
68 AMX 390 Auto $2195
68 CHARGER RT 413 4-speed $2695
68 CAMARO Rally Sport $2195
67 REBEL 343 4-speed $1595
67 MALIBU must see $1795
67 NOVA SS 2 dr. htp. $1795

Motor Dealers Licence No. D-3309
3240 DOUGLAS 382-2313

J. C. MOTORS

'71 T-BIRD $4695
'71 FORD hardtop, V-8, A.T. $2895
'71 CHEV Impala V-8 $3195
'70 TOYOTA 2-Dr. 4-Speed $1495
'69 CHRYSLER V-8, 'AIR' $2895
'69 FURY III H.T., V-8, A.T. $2195
'68 FAIRLANE hardtop, V-8 $1995
'68 MONTEGO MX wagon $1995
'68 CHRYSLER H.T. (air) $1895
'67 PONTIAC hardtop, V-8 $1495
'66 Comet H.T., 4-spd. $995
'65 OLDS Hardtop Auto $ 995
'65 PONTIAC custom sport $1295

Motor Dealer's Licence D-2541
837 YATES. 384-0921
J. C. MOTORS LTD

GOV'T ST. MOTORS

1969 Volkswagen 1600, 2-dr. $1475
1970 Viva SL sedan $1195
1966 Olds 88, 4 door, hard top, fully powered $ 975
1966 Pontiac Sedan, stan. 6 $ 495
1965 Rover Sedan, top cond. $ 975
1965 Buick Skylark convertible, V-8 automatic $ 975
1964 Volkwagen panel, needs transmission work $ 345
Several cheaper cars to choose from. Dealer No. 1691.
2538 Government St. 385-5860

1 OWNER
Only 14,000 mi.

SHOWROOM CONDITION!
1972 BUICK RIVIERA, fully power equipped including air conditioning. Brown with tan vinyl roof. For information on this classic automobile, phone CHARLIE PETERSON for personal service at EMPRESS PONTIAC BUICK LTD., 382-7121 or res. 592-0458 DL3482.

'64 VALIANT
Rebuilt and blueprinted HIPO 273, 4-speed, crane, holley, accel., mags, G60s, much, much more, must sell; $1650 or best offer. 385-7939.

'65 FC CALENTE VERY GOOD condition, 174 Joseph St., between 6-8:30 p.m.

1967 CAMARO, GOOD SHAPE, $1600. 656-5451.

1966 VOLVO 122S, NEW PAINT, radials, offers. 477-3910.

150 CARS FOR SALE

AMC

Reg. Midgley's
AMERICAN MOTORS 736 CLOVERDALE AVE. JEEP 385-8756

LOOK
WHAT THE 'AMC' Good Guys Have Got!

'67 VOLKSWAGEN $1140

'71 GREMLIN $1440

'70 MAVERICK $1640

'70 FARGO WINDOW VAN
8-passenger, V-8, automatic. $2440

'70 Ford Ranchero $2890
'72 Plymouth Duster $3190
'68 Pontiac 2 and 2 2-dr. hardtop $1640
'68 Buick Riviera $2890
'68 Oldsmobile Cutlass hardtop $1840

No money down on approval

ONE ONLY
1973 MATADOR
2-DR. HARDTOP
304 V-8, automatic, power steering, power brakes, radio, whitewalls, wheel covers, vinyl top. Unconditionally guaranteed! $3490

3 TO CHOOSE FROM!
AIR CONDITIONED
1973 AMBASSADORS
304 V-8, powered with power steering, power brakes, radio, tinted glass, whitewalls, wheel covers, etc. Unconditionally guaranteed $4299

REG MIDGLEY
MOTORS LTD.
736 Cloverdale Ave.
385-8756
D. Lic. 1132

THREE POINT MOTORS

YEAR-END CLEARANCE
'73 DATSUNS
BUY NOW AND SAVE!

'73 CHRYSLER NEWPORT CUSTOM. AIR CONDITIONING; POWER STEERING, BRAKES, SEAT, WINDOWS, AND ANTENNA; ADJUSTABLE AND TILT WHEEL; TINTED GLASS; ELECTRIC REAR WINDOW DEFROSTER. A BEAUTIFUL FOUR-DOOR HARDTOP WITH WHITE VINYL ROOF. LESS THAN 8000 MILES $5995

'71 ACADIAN COUPE VERY NICE! AUTOMATIC $2595

'71 VEGA HATCHBACK, AUTOMATIC $2395

'68 AUSTIN 1100 STATION WAGON $1495

'67 T-BIRD VERY ATTRACTIVE UNIT IN EXCELLENT CONDITION $2595

'66 ACADIAN SEDAN, STANDARD SHIFT $995

66 HILLMAN WAGON, MOTOR OVERHAULED, VERY CLEAN UNIT $995

'65 KARMANN GHIA, VERY PRETTY! $1395

65 FALCON FUTURA CONVERTIBLE, AUTOMATIC $1295

'65 PONTIAC LAURENTIAN $795

THREE POINT
MOTORS LTD.
2620 Government
at Hillside
385-6737
Dealer Licence D3075

'71 METEOR RIDEAU 500 2 door, vinyl top, V-8 automatic, 16,000 miles. Very clean. Closest offer to $2950. 385-6407.

'55 CHRYSLER NEW YORKER in very good condition. 60,000 original miles, $250. 658-5913.

'72 OLDSMOBILE 98, EXcellent condition, many extras, $4500 or nearest offer. 385-7375.

1965 EPIC, A RELIABLE SECOND car, $500. 477-5469.

1964 VALIANT 4-DOOR, STANDARD, radio, tested, $375. 383-4082.

'66 AUSTIN 1100 NEEDS SOME work, $250. 382-3904.

'72 CELICA NEW CONDITION, mags, $2850, 384-5309.

1965 RAMBLER, GOOD CONDITION, $700, 592-9404.

150 CARS FOR SALE

HORWOOD MAZDA

DEMO SALE

73 V.W. Super Beetle
73 MGB rdstr.
73 MAZDA cpe., rotary
73 MAZDA P.U., camper
72 MAZDA pickup
71 MAZDA 1800, auto.
71 MAZDA R100 Rotary
71 TOYOTA Crown, auto.
71 MGB rdstr.
71 TOYOTA Landcruiser
71 240 Z Automatic
70 MAZDA Wgn.
69 MAZDA Wgn.
69 MARQUIS
69 MUSTANG, V-8 auto.
69 CAPRICE, P.S., P.B.
69 DATSUN P.U.
68 BUICK RIVIERA
68 BEAUMONT Convert.
68 PONTIAC 2 Plus 2
68 CORTINA 4-spd.
68 BEAUMONT Wgn.
67 BELLETT
67 MALIBU
66 PONTIAC Safari Wgn.
66 AMBASSADOR, A.T.
66 GMC with Camper
65 CHEV sdn.
65 MUSTANG, auto., V-8
65 DODGE
64 MORRIS 1100
64 FALCON S.W., A.T.

PLUS
Many More to
Choose From

BANK FINANCING AVAILABLE!

HORWOOD MAZDA
385-1451
Johnson and Blanshard
DEALERS LIC. D-1207

Palm Motors

70 Viva $833
68 Beaumont $1472
67 Fort A.T. $812
67 FORD V-8, auto
66 CHEV hardtop Caprice
65 RAMBLER station wagon
64 INTERNATIONAL ½-ton
63 CHEV. Radio
62 VAUXHALL
62 AUSTIN station wagon
2936 DOUGLAS
AT BURNSIDE
386-8385
PALM MOTORS LTD.
Dealer's Licence No. D-2605

'59 VAUXHALL, 4 DOOR, GOOD running order, including recent tires, battery, complete exhaust system. Good radio and heater. $200 firm. 479-2093 mornings or after 6.

'66 CORONET DELUXE, 383, 4 barrel, PS, PB, hi-stall convertor, manual shift, Torque dash flite, mags, and tiger paw tires, new paint, immaculate, $1,100. 382-9803, after 6 386-2595.

1964 OLDS F-85 CUTLASS, 2 DOOR hardtop, 330 CID V-8, 4 barrel, console automatic, p.s., p.b., bucket seats, must sell quickly, best offer. 384-8584 after 6 p.m.

1973 GRAND TORINO SQUIRE station wagon, full power, 400 cu. in. engine, heavy duty automatic transmission, super underseal, etc. etc. 385-3533.

1965 COMET 2-DOOR, LIKE NEW inside and out, good 1st or 2nd car, new tires and rebuilt engine, $750 or best offer. 388-7262 after 5:30 p.m.

1965 FORD GALAXIE 500 XL, 352, automatic, power equipped. Deluxe interior, good rubber. $1,095. 656-4267 after 6.

1968 FORD GALAXIE, EXcellent condition, new paint, tires, $1,650, or offers, 382-3477 after 5 p.m.

1969 GTS
340 — 3-speed Torque Flite, new rebuilt, good condition, 388-5698 after 6.

'63 COMET, 2 DOOR, SEDAN, 260 V8, 289 heads, Offenhauser highrise, headers, factory 4 speed, $1200 or best offer. 479-3195.

1964 HILLMAN SUPER MINX, 4 cylinder, 4-speed, buckets, tested, good tires, radio, ideal lady's car, $575. 382-8670.

1970 TOYOTA MARK II 4 speed. Low mileage. Excellent condition. Must sell. Best offer. 382-2151, Rm. 527.

1963 PLYMOUTH 2-DOOR, V-8, standard, chromies, buckets, needs rings, all else excellent, $250 or offers. 478-2988.

'68 ROAD RUNNER, 383, 4-BARrel, stock 4-speed, asking $1800. 656-5245.

1960 DODGE GOOD MECHANICALLY, $100, tested, licensed, 385-7150.

1960 VOLKSWAGEN, '65 MOTOR, radio. Clean unit. Call between 4:30-6 p.m. 383-1070.

'58 VW CAMPER, SUNROOF, sleeps 2, many extras, $950. 477-5437.

'68 SKYLARK GS 400, showroom condition; 24,000 miles, 658-5129.

'68 DATSUN 4-DOOR, GOOD shape, radio 25,000 miles, snow tires, $1225, 592-0428.

1967 FORD CUSTOM 500, AUTOmatic, radio, etc., like new. $1,080. 477-4813.

69 VAUXHALL VIVA 4-DOOR, 4-speed. Make me an offer. 246-9394, Chemainus.

1971 PLYMOUTH ROADRUNNER, loaded with options. Mint condition. Phone 382-8650.

'63 BLUE VALIANT, STANDARD transmission, V-200, 2-door, reasonable. 388-9759 or 385-4666.

1962 T-BIRD. A BEAUTIFUL car, 246-9633 or 246-3819 Chemainus.

'68 DODGE HARDTOP, 6 CYLINder, P.S., P.B., excellent transportation, $250. 479-8107.

'71 SIMCA 1204, 4-DOOR, 23,000 miles, $1300 or best offer. 592-3122 daytime.

1964 CORTINA, GOOD RUNNING condition, good tires, economical. Call 477-3455 after 5:30.

'68 FORD STATION WAGON, mags, excellent condition, $1600. 324 Goldstream, Colwood.

'68 TOYOTA 2-DOOR SEDAN, offers to $950. 477-5043.

'65 AUSTIN 1100, RUNS WELL. 479-7481.

150 CARS FOR SALE

DOUGLAS VOLKSWAGEN
PORSCHE
AUDI

YOUR LARGEST VOLKSWAGEN DEALER ON THE ISLAND

PREMIUM SELECT USED UNITS

73 TOYOTA Land Cruiser $4795
73 VW Safari Camper $6595
73 PORSCHE 914 $5195
73 VW Super Beetle $2995
72 VEGA Hatchback $2695
72 VW Super Beetle $2395
72 VW 412 Wagon A.T. $4195
72 VW Westfalia camper $4895
72 VW Van conversion $3595
71 FORD ¾-ton camper special $3895
71 VW Westfalia camper $4195
71 VW Squareback Wgn. A.T. $2595
70 MAZDA 1500 sdn. $1995
70 VW 411 Wgn. $2795
69 METEOR Wgn. $2695
69 CORTINA A.T. $1696
68 VW camper $3495
68 VW deluxe Beetle $1595
67 CITROEN D821 sdn. A.T. $2795
67 VW deluxe Beetle $1495
67 FAIRLANE Wgn. $1695

Still a Good Selection of 73 campers and buses Automatics and 4-speeds

Bank Finance
Up to 60 months
on approved credit.

DOUGLAS VOLKSWAGEN LTD.
DEALER LICENCE D-1595
3329 DOUGLAS ST.

Open 9 'til 9
388-5466

PHIL MERRETT Motors Ltd.
9732 Fifth St.
'Sidney'
Next to Slegg Lumber

73 NOVA Sedan, 6, automatic, radio. Less than 900 miles.

70 VW Fastback, 4-speed, radio. Exceptionally clean.

72 DATSUN 510 Sedan, radio, 4-speed.

71 FORD LTD Wagon, with "air"

69 IMPALA Sedan, full power.

73 DODGE Dart, full power equipped. Very low mileage.

63 RAMBLER American 2-dr 6, automatic.

71 FORD Torino 500 Station Wagon, V-8 standard.

66 FORD FALCON, A.T., very clean, low mileage.

656-5551
Dealer Licence No. D-4294

'71 FORD, 500 CUSTOM, AUTOmatic, power steering, first class shape, one-owner car. $2,250. 384-9819.

'59 VW BEETLE, 100 H.P. 1600, 5,000 miles, Hurst, full syncro trans, tach, 8-track, Chev wheels, 656-1779.

TAKE OVER PAYMENTS ON good repossessed cars. 382-3567, Monday to Saturday.

1956 AUSTIN A-40. CITY TESTED in September. $125. 477-3060.

'64 CORTINA, TESTED, 2-DOOR standard, $400. 477-2983 or 386-0223.

'57 CHEV. TESTED FOR 1 YEAR. $150. 652-2393.

150 CARS FOR SALE

S&H TOYOTA

NEW 73 CELICA
2-Door Hardtop
$3745
(Automatic Available)

BRAND NEW 73 COROLLA $2325

73 MUSTANG GRANDE. Gold in colour $4295
72 TOYOTA CORONA 2 door H.T., automatic, radio, vinyl roof $3095
72 PLYMOUTH station wagon, V-8, automatic, P.S., radio. Very clean $3595
72 CADILLAC DE VILLE, 4 door H.T. $7900
72 CHEVY NOVA, 2 DR 6 cylinder automatic. Real nice $2995
72 MAZDA rotary 2 door, radio, two tone. Real nice $2395
71 PINTO $1695
71 TOYOTA MKII 4 door, radio $2095
72 FIRENZA. Low mileage $1795
71 METEOR Montcalm station wagon, full power, low mileage, a beautiful car at $3995
71 TOYOTA LAND CRUISER, 4x4, 2-door, Warn hubs. A steal at $3395
70 METEOR station wagon. V-8, A.T., radio, P.S., P.B. Real clean $3195
69 BUICK ELECTRA 2-door H.T. Full power, air conditioning $2995
69 MAZDA 4-door. Real nice $1595
69 FIAT 124 2-door sports $1895
68 VOLKSWAGEN, sunroof, radio $1495
68 COUGAR XR7 $2295
68 FORD. Real nice! $1595
67 CHRYSLER 4 DR. automatic, P.S. P.B. ONLY $1295
66 AUSTIN 1800, real clean $895
64 FORD ½ ton P.U. $ 895
63 AUSTIN 850 $ 595
62 VOLVO $ 895
61 VOLVO 4 Dr. $395
65 PLYMOUTH $595
61 RAMBLER wgn $ 395
64 FORD GALAXIE $ 495
66 SUNBEAM Imp. - mechanic's special $395

SAUNDERS & HITCHMAN
2040 CADBORO BAY ROAD
AT FORT AND FOUL BAY
DEALER LICENCE D-3511
592-2471

NATIONAL
CHRYSLER
Dodge
Dodge Trucks
DEPENDABLE
USED CARS

PSST!
Don't Buy Just any car—
Wait for Our SEMI-ANNUAL
CLOCK SALE
Sat., Oct. 20

NOT A RED CENT DOWN!
100% FINANCING!
NO RED TAPE! NO WAITING
NO PAYMENTS 'TIL DEC. '73

NATIONAL MOTORS
(Victoria Ltd.)
VICTORIA'S MOST TRUSTED NAME FOR 49 YEARS
819 YATES 384-8174
DEALER'S LICENCE D-2995

1958 VOLKSWAGEN, 40 H.P., REbuilt engine, tested, $395; 1962 Hillman convertible, tested, $195; 1955 Morris Oxford, $295; 1958 Austin, $125. D-3043. Haldin Motors, 384-6713, 1500 Blanshard.

1964 FAIRLANE STATION wagon, offers. 656-1891.

150 CARS FOR SALE

BUYER PROTECTION

The Garden City Way!!

All cars and trucks retailed over $500 carry our own

7-DAY Money-Back GUARANTEE
—and we'll put that in writing!

66 PONTIAC WAGON
An immaculate Pontiac Laurentian. Beautiful light blue finish with matching upholstery. Safe transportation for the family. Easy on gas with a small V-8, power steering and brakes, custom radio.

ON THE SPOT FINANCING

69 CHEVELLE
Blue metallic, white vinyl roof, 2-dr. Hdtp. 350 V-8, power steering and brakes, custom radio.

EASY BUDGET TERMS

67 MUSTANG GT
Flame red fastback. 390 4-speed with rebuilt trans and new Holley, 4-barrel, black interior, custom radio, dual exhaust. Very desirable model!

BANK TERMS

67 CAMARO SS 350
Panther black with black vinyl roof, rear deck spoiler, 4-speed with new clutch, console mounted gauges. Blue interior, buckets, big wide sneakers, chrome slotted rims. Real Brutal looking Pony car!

CHECKED OUT BY KENNY SEARLE
72 OLDSMOBILE CUSTOM CRUISER
8-Passenger estate wagon. Beautiful dark green finish with wood panels. Saddle brown interior. Full deluxe factory equipment includes deluxe white wall radial tires, power windows, factory stereo tape, facotry air cond., disappearing tail gate. Priced far below the replacement value of over $9100.

Enquire About Our LEASE PLAN

GARDEN CITY AUTO
2978 DOUGLAS
382-9111
Open 'til 9 nightly
Dlr. Lic. No. 3688

GEM Motor Sales
1973 LTD.
382-7195

73 VEGA Hatchback, auto $2595
72 PINTO coupe, 4-speed $2295
72 VW Super Beetle $2395
71 FORD custom sedan $2295
71 DODGE Colt coupe $1595
70 DATSUN 1000 $1295
70 MAZDA 1800 sedan $1595
69 BUICK Skylark 2-dr. H.T. $2395
69 BUICK GS 400, 4-speed $2495
69 PLYMOUTH Satellite $1895
69 FALCON, 6 cyl. auto. $1495
69 XL 2-door hardtop, loaded $2295
68 CHEV. Impala 4-dr. $1695
68 FIREBIRD, a beauty $2295
67 GALAXIE 2-dr. hardtop $1395
65 GALAXIE 2-dr. hardtop $1195

TRUCKS

72 MAZDA 1800, as new $2495
71 DODGE ¾-ton, loaded $2695
70 DODGE ½-ton, 6, 4-spd. $1995
70 FORD Econoline 1-ton $2495
67 CHEV. ¾-ton, auto. $1895

480 Esquimalt Rd.
Motor Dealer Licence D-2468

'62 GALAXIE 500, AUTOMATIC, radio, excellent condition, tested, no rust. $450. 383-0997.

MUST SELL '69 1500 DUNE buggy, heater, full top. 477-1045. Offers.

'67 VOLVO 123 GT, RADIO, power brakes, overdrive, snow tires, asking $1450. 656-5478.

1963 MORRIS 1100. 45,000 ORIGInal. Tested. $375 or best offer. 477-4097.

'70 DATSUN PICKUP, NEW tires, radio, $1245. 384-5380.

'63 VW, $325. 592-0778.

'59 CHEV IMPALA, 6 CYLINDER automatic. 652-2516

MUST SELL 1960 VOLKSWAGEN, $400 or offers. 479-5455.

'63 PLYMOUTH, $125 OR BEST offer. 386-0563.

1964 VAUXHALL VICTOR DE luxe, $200 or offer. 384-1277.

'56 FORD METEOR RANCHERO, reliable, $150. 477-1191 after 5.

'40 T-BIRD, $700 OR BEST offer, 2640 Deville Road, Langford.

'62 VW, RADIO, RUNS WELL. $425. 658-5551.

1964 RENAULT 4, $475 652-3859

1963 FORD 4-DOOR SEDAN, $300 or best offer. 478-2265.

'71 MACH 1, 4 SPEED, HURST Transmission, 385-6358.

'62 RAMBLER, 6 STANDARD, nice shape, tested, $325. 382-9816.

'65 BUICK WILDCAT, $995. ALL powered, 388-9628.

150 CARS FOR SALE

METRO ALFA ROMEO
SIDNEY

73 Toyota 1600 2 Dr., Auto.
73 Ford LTD 2 Dr., H.T. only 7,500 miles
73 Ford Gran Torino S/W V-8, auto., full power
73 Nova 4-door Sdn.
73 VW Westfalia camper, 5,000.
72 Toyota Mk. II, 4 dr. auto. 11,000 miles.
72 Ford Gran Torino Luxury sedan, full power with air.
72 Corolla 1600
71 Chevelle 2 Dr., H.T., V-8, Auto.
71 Buick Skylark 4 Dr. H.T. Full power
70 Corona A.T.
70 Pontiac Tempest 2 dr. H.T., V-8, auto
69 V.W. 9 passenger Bus
69 Buick Skylark. 2 dr. Ht. Full power
67 Fairlane S.W. V-8 auto. 8 pass. Full power.
67 Meteor 2 dr. Ht. V-8 auto. Full power.
66 Pontiac Grand Parisienne 4 dr. Ht. Full power.
65 Malibu convert. V-8, auto., full power
63 Buick Le Sabre 2 dr. Ht. Full power.
63 Buick Wildcat 4 dr. Ht. Full power.

AND

Many more premium units to choose from

TRUCKS
"CHECK AND COMPARE"

73 Courier and Camper. 5,000 miles
72 Ford F100 Custom Sport, V-8, auto, full power
72 Ford F100 Explorer, full power
72 Ford F250 XLT
72 GMC ¾-ton 400 4-speed, PS, PB, custom canopy. Must be seen.
71 Ford F100, V-8, Auto.
70 Dodge Van, auto
67 Ford F250, V-8, 4 speed
66 International Travelall, 6 auto.
66 Chev ½-ton V-8 standard.
57 Land Rover. 4 wheel drive
53 Chev 3-ton van. Fully rebuilt and tested.

METRO'S Super Lot
2360 Beacon Ave.
Open
Mon.-Fri. 'til 9 p.m.
Drive to Sidney
AND SAVE!
656-4311
656-2821
METROCAN HOLDINGS LTD.
Dealer Licence
D4140

1966 FALCON STATION WAGON, standard 6, good condition. $900 or best offer. 656-1530.

'64 MORRIS, NEW RUBBER, tested 'til Oct. '74. $400. 479-5297.

ECONOMICAL '68 ENVOY SL, good condition. $750. 383-9693.

1970 DODGE MONACO, MINT, $2895. 477-6202.

'65 OLDS CONVERTIBLE, GOOD condition. 382-1813.

150 CARS FOR SALE

DRIVE WITH A SMILE TO

ENSIGN CHRYSLER PLYMOUTH

DOWNTOWN
YATES
AT COOK

IMMEDIATE DELIVERY 1974 CARS and TRUCKS
All With
EXTENDED 2-YEAR 24,000-MILE WARRANTY

USED CARS

67 Mustang
68 Dodge Polara
68 Olds Delta 88
69 Dodge Dart
69 New Yorker
69 Cortina
69 Olds Delta 88
69 Chev Impala
69 Newport
70 Continental
71 Ply. Fury II
71 Toyota Crown
71 Corona Mk II
71 Ford Mustang
72 Ford Mustang
73 Challenger
73 Chevy II
73 Chev Impala
73 Chevy Malibu
73 Olds Cutlass
73 Monte Carlo
73 AMC Hornet
73 New Yorker

ENSIGN
Chrysler Plymouth Ltd.
Dealer Lic. D3013

DOWNTOWN
YATES at COOK
386-2411
Open Weekdays
Till 9:00

1970 DODGE CORONET 440 STAtion wagon, 9 passenger, automatic, power steering, power brakes, power rear window, roof rack, air conditioned, 45,000 miles. $3100 or best offer. 477-1207.

1957 CHEV 2-DOOR HARDTOP, new 339 cu. in. motor, Hooker headers, 4 speed, mags, extras. Needs some body and interior work. $1350. 382-6794.

1966 VALIANT, CONVERTIBLE, V8, automatic, fully equipped, including power steering, low mileage, tested, call between 4:30 and 7 p.m. 382-7093.

'68 ROAD RUNNER, IMMACUlate, 383 4 speed, Hurst shift, American mags, posi-traction. Must be seen, will accept old truck as part payment. 384-5570.

COMET CYCLONE 4 BARREL Holly, mags, tape deck, excellent condition, new rebuilt motor. Best offers. 385-3546.

1967 CHEV STATION WAGON, 8 cylinder 283 motor, 1 owner, very good condition, call 658-8622.

1963 VALIANT 200, AUTOMATIC, radio, good order, $350. Saturday or Sunday, phone 384-8696.

'67 RAMBLER STATION WAGON, engine overhauled. 477-8434 after 5 p.m.

'61 CHRYSLER. POWER STEERing, power brakes, automatic, radio. 477-9802 after 6 p.m.

'65 ENVOY EPIC GOOD CONDItion, 4 new tires, $500. 477-2027.

150 CARS FOR SALE

METRO TOYOTA

NEW TOYOTAS
1200 – SEDAN
$2325

1600 – SEDAN
CORONA
MK II SEDAN
HILUX P.U.
CELICA

"ESSO CAR" CLINIC
DIAGNOSTIC REPORT AVAILABLE ON ALL UNITS

66 VW
71 Caprice Ht., 11,000 miles
72 Celica
72 Pinto Wgn.
71 Comet
72 Mach 1
71 Squire Wgn.
72 Vista Cruiser
69 Cadillac
70 Monte Carlo
69 Mazda
66 Ford Convert.
66 Valiant A.T.
67 Mustang A.T.
69 Mustang 4-spd.
72 HiLux Camper
63 Corvette
72 Mustang
72 VW Beetle
71 Cougar XR7
66 Fairlane wagon
64 Fairlane wagon
73 Skylark
73 Toyota 1600
72 Corona
68 Wildcat
70 Skylark
72 Dodge Demon
69 Skylark Htp.
66 Ranchero
69 Impala
72 Montego
68 Galaxie 500 Ht.
71 Scamp
72 Le Mans Wgn.
66 Charger
70 Grand Prix
71 Cutlass
70 Mustang
69 XL Ford
69 G.T.O.
72 Toyota 4x4
72 Toyota 1600

OVER 200 Units To Choose From

CHECKED BY
ESSO IMPERIAL CAR CLINIC

REMEMBER AT METRO ALL REASONABLE OFFERS WILL BE ACCEPTED.

100% FINANCING AVAILABLE.

OPEN
9 AM - 10 PM

Metro Toyota Ltd.
624 Finlayson
Dealer Licence
D3515
386-3516
386-3517

METRO TOYOTA

150 CARS FOR SALE

CORNELL

USED CARS

GENERAL MOTORS

73 VEGA GT S.W. 4-SP., RADIO
73 PONTIAC GRAND AM, V-8, A.T., RADIO, P.S, P.B.
72 OLDS DELTA ROYALE HT., A.T., RADIO, P.S., P.B.
72 NOVA 4-DR. V-8, A.T., RADIO.
72 NOVA 4-DR., 6, A.T., RADIO.
72 PONTIAC BROUGHAM 4-DR HT., V-8, A.T., RADIO, P.S. P.B. P.W.
71 PONTIAC S.W. V-8, A.T., RADIO PS., P.B.
71 VEGA S.W. 3-sp., radio
71 CHEVROLET 4-DR., V-8, A.T. RADIO, P.S., P.B.
71 VEGA HATCHBACK, A.T., RADIO.
70 CHEV 4-DR., V-8, A.T., RADIO, P.S., P.B.
70 MONTE CARLO HT., V-8, A.T., RADIO, P.S., P.B.
70 CHEVROLET S.W. V-8, A.T., RADIO, P.S., P.B.
70 OLDS 88, 4-DR. H.T., V-8, A.T., RADIO, P.S., P.B., P.W.
70 PONTIAC 2-DR. HT., V-8, A.T., RADIO, P.S., P.B.
70 CAMARO 6, A.T., RADIO, P.S., , P.B.
70 OLDS DELTA ROYALE HT., V-8, A.T., RADIO, P.S., P.B., P.W.
69 PONTIAC 4-DR. V-8, A.T., RADIO, P.S., P.B.
69 CADILLAC ELDORADO F.P.E., AIR
69 OLDS CUSTOM HT., V-8, A.T., RADIO, P.S., P.B.
68 NOVA 4-DR. 6, S.T., RADIO
68 BUICK WILDCAT 4-DR. HT., V-8, A.T., RADIO, P.S., P.B. AIR.
67 BUICK RIVIERA V-8, A.T. RADIO, P.S., P.B., AIR.
66 OLDS F85 4-DR., V-8, A.T., RADIO.
66 CHEV CAPRICE 4-DR., V-8 A.T., RADIO, P.S., P.B.
64 BUICK LE SABRE 4-DR., V-8, A.T., RADIO, P.S., P.B.

FORD PRODUCTS

71 FORD CUSTOM 500 HT., V-8 A.T., RADIO, P.S., P.B.
70 FORD GALAXIE 500 4-DR. V-8, A.T., RADIO, P.S., P.B.
69 FORD XL HT., V-8, A.T., RADIO, P.S., P.B.
69 MERCURY MONTEGO HT., V-8 A.T., RADIO, P.S., P.B.
69 METEOR RIDEAU 500, HT. V-8, A.T., RADIO, P.S., P.B.
68 TORINO HT., V-8, A.T., RADIO, P.S., P.B., TAPE.
67 FORD S.W. V-8, A.T., RADIO, P.S., P.B.
67 FORD GALAXIE 500 4-DR. V-8, A.T., RADIO, P.S., P.B.
63 MERCURY 4-DR. V-8, A.T., RADIO, P.S., P.B.

CHRYSLER PRODUCTS

72 VALIANT DUSTER 340, V-8 4-SP., P.S., P.B., RADIO, TAPE.
69 PLYMOUTH 2-DR. 6, A.T., RADIO
68 CHRYSLER NEW YORKER V-8, A.T., RADIO, P.S., P.B.
65 CHRYSLER 4-DR. V-8, A.T., RADIO, P.S., P.B.

A.M.C. PRODUCTS

69 JAVELIN 2-DR. 6, A.T., RADIO
67 RAMBLER 770
66 RAMBLER 4-DR., V-8, A.T., RADIO, P.S., P.B.

IMPORTS AND COMPACTS

73 VEGA GT S.W., 4-SP., RADIO
73 VOLVO S.W. 4-SP., RADIO
72 CORTINA 2-DR. A.T., RADIO
71 VEGA HATCHBACK A.T. RADIO
71 VEGA S.W. 3-SPEED, RADIO
70 EPIC GT 4-SPEED, RADIO
69 CORTINA 1600 4-DR., 4-SP.

All Cars Winterized

TRUCKS

71 INTERNATIONAL ½ P.U., V-8, A.T., RADIO, CANOPY
73 DODGE ¾ CLUB CAB, V-8, A.T., RADIO, P.S., P.B., AIR CRUISE CONTROL.
72 CHEV ½ P.U., 6 S.T., RADIO
73 CHEV SUPER CHEYENNE P.U. 454, V-8, A.T. P.S., P.B., RADIO, TILT STEERING, SLIDING WINDOW, MAGS, WIDE OVAL TIRES.
73 INTERNATIONAL CREW CAB 4x4 V-8, A.T., RADIO, ¾-TON
70 DODGE P.U. 8, A.T., CANOPY
69 CHEVROLET ½-TON 4x4, 4-SP., 6, RADIO

All Winterized

CORNELL

CHEV-OLDS
3050 DOUGLAS
Opp. Mayfair
385-5777 'til 9 p.m.
DEALER LICENCE D3497

150 CARS FOR SALE

CORNELL

Thinking of an Import?

BRAND NEW!
Low priced
NORTH AMERICAN CARS
EXAMPLES:
73 CHEVY VEGA
Stock 714
Sale Price $2445

Still Thinking Import?

CORNELL

CLEAROUT
BRAND NEW '73 CARS

'73 CHEVY NOVA
STOCK NO. 814
4-door sedan, big 6, automatic transmission, power steering, rear defogger, radio, tilt wheel, whitewalls, wheels covers, exterior mouldings, underseal.
CLEAROUT $3480

'73 CHEVELLE MALIBU
STOCK NO. 846
V-8, automatic, power steering radio, wire wheels, exterior mouldings, whitewalls, underseal.
CLEAROUT $3960

'73 OLDS CUTLASS
STOCK NO. 934
V-8 automatic, power steering, rear defogger, radio, tilt wheel, whitewalls, underseal, exterior mouldings.
CLEAROUT $4176

'73 CHEV IMPALA
STOCK NO. 843
2-door custom coupe, V-8 engine, power steering, power disc brakes, rear defogger, radio, wheel covers, tilt wheel, underseal.
CLEAROUT $4378

'73 OLDS 88
STOCK NO. 913
V-8 automatic, power steering, power brakes, radio, rear speaker, exterior mouldings, tilt wheel, vinyl roof, underseal.
CLEAROUT $4665

DEALER LICENCE D3497

ALL CARS CLEARLY PRICED

RELIABLE SINCE 1893

'72 AUSTIN Marina $2495
71 DATSUN Stn. Wgn. $2395
'72 GMC Jimmy, V-8, auto., 4-wheel drive, radio $5395
'70 ROVER 2000 TC $3050
'70 COUGAR XR7, as new $3195
'68 TOYOTA Corolla $1050
'67 CHEVELLE Wagon $1295
'65 TOYOTA Stn. Wgn. $ 995
'54 LAND ROVER, 4-wheel drive $ 695

PLIMLEY
British Car Centre
1010 Yates 382-9121
Dealer Licence D-1323

EXCEPTIONAL CONDITION throughout, beautiful 1963 Acadian Sport De luxe Beaumont convertible. Automatic, floor console shift, radio, bucket seats. Must be seen to be appreciated. Exceptionally low mileage, never damaged, one-owner since new. Colour white exterior, red interior. Offers after inspection. Appointment to view, 382-5142 days, 477-6079 evenings and weekkends.

1963 MERCURY METEOR 2-door hardtop, automatic, power steering, power brakes, offers. 386-2561.

'62 THAMES WINDOW VAN, motor and transmission overhauled, good rubber, $500 or nearest offer. 479-5641.

'68 FAIRLANE HARDTOP, 390, automatic, 54,000 miles, $1500 or offers. 386-5742.

'64 BEAUMONT SS CONVERTIBLE, 283 327 heads. 477-2539, 479-1151.

'72 TOYOTA, CHROMIES, TAPE deck, Thrush pipes, vinyl roof, $2595. 383-5419.

'64 DODGE STATION WAGON, full power, radio, offers. 384-8471.

150 CARS FOR SALE

EMPRESS

PONTIAC BUICK LTD.

WE RUN A VERY SIMPLE BUSINESS

HAVE YOU CHECKED YOUR ANTI-FREEZE?

WE HAVE!

72 Buick wgn. (air) $5795
72 Buick 4 dr. HT. $3995
72 Skylark $3695
71 Buick Centurian $3995
65 Buick Special $995
72 Catalina (air) $3895
72 Parisienne $3995
71 GTO $3395
70 Parisienne $2795
68 Parisienne $1795
72 Impala Custom $3595
69 Meteor '500' $2295
70 Valiant Sport 2 dr. HT. $1995
70 Plymouth Fury $2495
69 Land Rover, 4x4, winch $2995
70 Mazda $1495
72 Toyota $2295

SPECIAL
72 Firenza SL. Lic. VEB-028, 4 dr. sdn. $1695

Customer Satisfaction is a Must in Our Business!

382-7121
2867 DOUGLAS AT TOPAZ
Open 9 'til 9
Sat. 9 'til 6
Dealer Licence D 3482

Brian Holley NEEDS YOUR TRADE

OUR USED CAR SALES HAVE BEEN GREAT!!!

But We Need More Used Cars Right Now

TRADE YOUR CAR ON A NEW FIAT

AND YOU'LL MAKE THE BEST DEAL EVER!

We're Giving Top Price For Used Cars

Save on '73 VOLVOS!!

IF YOU'VE EVER WANTED TO OWN A VOLVO — THIS WILL BE YOUR LAST OPPORTUNITY TO REALLY SAVE!

ALL USED CARS PRICE TAGGED For Your Browsing!

Brian Holley MOTORS LTD.
FIAT VOLVO
3319 Douglas
384-1161
DEALER LICENCE D2785

150 CARS FOR SALE

LUXURY CARS FROM DE PAPE

'73 CADILLAC ELDORADO
Convertible, power windows, 6-way power seat, door locks, tilt and telescopic steering wheel, comfort control air conditioning, stereo. Only 12,000 miles. Cost new $13,000 this year. A most beautiful luxury car with tremendous dollar savings for you. See it soon.
SPECIAL $9995

'72 LINCOLN MARK IV
—Power steering, power brakes, automatic, AM-FM stereo, power windows, 6-way dual power seats. Factory air conditioning, stereo tape. One owner. Locally. The ultimate in luxury and driving pleasure. Cost new $12,500.
SPECIAL $8995

'70 Oldsmobile 98 LUXURY SEDAN
Power steering, power brakes, 6-way seat. Power windows, door locks, tilt and telescopic steering, FM stereo radio plus stereo tape deck. Comfort control air conditioning, cruise control, power trunk, positraction rear end. Exceptionally well cared for. Cost new $9,000. Drive it today. Tremendous value.
SPECIAL 3995

'69 CADILLAC De Ville Convertible
—Power steering, power brakes, automatic, power windows, 6-way power seats, factory comfort control air conditioning, AM-FM stereo radio. Many more options available in this well maintained automobile.
SPECIAL $3995

'68 CADILLAC
—2-Door hardtop, power steering, power brakes, automatic, power windows, power seats, AM-FM stereo radio, factory air conditioning, cruise control, rear window defogger. Vinyl top. Leather interior. Local one-owner trade. Immaculate condition.
SPECIAL $3495

'68 CADILLAC LIMOUSINE
8-passenger model with glass partition, dual front and rear controlled air conditioning, fully equipped Jet black with grey broadcloth interior. Immaculate inside and out. Start your own business. Rent yourself and limousine out for weddings, funerals, private chauffeur service. Replacement cost $16,000.
SPECIAL $5995

Motorcycles FROM DE PAPE

'73 TRIUMPH 650 Bonneville 1800 Miles

'73 TRIUMPH 500 Daytona 4000 Miles

WANTED
Motorcycles on Trade for Cars

CASH CASH
FOR YOUR CAR OR TRUCK

If You Buy Before Seeing Us You May HAVE PAID TOO MUCH

De Pape Motors Ltd.
847 Yates, 384-8035
Dealer's Licence No. D-3497

1971 CADILLAC
Sedan de Ville, 35,000 original miles, Honduras maroon in color with white vinyl roof. One owner car with all luxury items. Air conditioning, cruise control etc. For information, contact Carl Spicer at Empress Pontiac Buick Ltd., 382-7121 or res. 598-4053. Dealer License D3482.

BRAND NEW
1973 Pontiac Astre Hatchback, only 1300 miles, automatic transmission, $3195. Cadboro Bay Motors, 477-2102.

1972 JEEP COMMANDO
Radio, Warn hubs, 23,000 miles $3695. D-3550.
VICTORIA JEEP
HILLSIDE at ROCK BAY

LEAVING CITY, MUST SELL, 1969 2-door 2 plus 2 Pontiac, 427, 3-speed turbo hydromatic, just tested, $700 invested, $1950 firm. 479-1944, 5-10 p.m.

'69 GTX, NEW 383 MAGNUM, custom tape deck and tach, new tires and wheels, 4-speed, bucket seats, $3,000 or nearest offer. Between 5-8 p.m., 652-1664.

AUSTIN CAMBRIDGE, 1959, 4 door, standard shift, new paint and tires, good condition, $350. 388-5471 9 a.m.-5 p.m. only.

MUST SELL, MOVING, '67 Simca, excellent second car, $525, phone evenings and weekends. 478-5894.

1942 WILLYS JEEP, 4-WHEEL drive, new engine, tires, brakes, battery, etc. $1200, call at 2322 Quadra.

1973 DODGE DART SWINGER, V-8, 2-door, automatic, power steering, power brakes, radio, rear defogger. 384-8471.

'54 DODGE, NEEDS VALVE grind; '53 Dodge for parts, $40. '59 Austin, good engine and transmission, take it away. 658-8660.

1965 ACADIAN STATION WAGON, new motor, (V-8), excellent running order, call 477-3062 between 6 and 7 or 385-4719.

'67 Z28 4-SPEED, 4-BARREL, headers, Esso car clinic, tested, $2,400. 382-0701.

1967 OLDSMOBILE, 2 DOOR hardtop, trades considered. 479-7481.

MUST SELL, 340 4 SPEED, 1970 Duster. Excellent condition. 748-1638.

'67 CAMARO 327, 4 SPEED, REbuilt engine, $2100, or offer. 656-4244 after 6 p.m.

'50 FORD METEOR 4 DOOR, perfect original condition, $400, 383-0493.

STATION WAGON, IMMACULATE, de luxe, 1964 Pontiac, 9-seater, $1,100. 477-8004.

1971 DODGE COLT 2 DOOR coupe, 4 speed, 22,000 miles, 382-9742.

150 CARS FOR SALE

1964 BUICK LE SABRE, BODY interior excellent, engine problems. $175. 3—1260 McKenzie St.

'68 VW CONVERTIBLE, RADIO, radials, low mileage, best offer. 656-1335.

1969 VW BEETLE, TAPE DECK, gas heater, good condition, tested, offers. 386-7644.

1965 AUSTIN 1800, GOOD TRANSportation, $500, after 5, phone 384-3604.

'61 OLDS CONVERTIBLE, NEW brakes and starter, $150. 384-4284 after 3:30.

'62 GALAXIE, A FINE CAR. NO rust. Immaculate. No calls Friday evening. 479-6334.

1972 PONTIAC CATALINA, 13,000 miles, p.b., p.s., radio, new car condition, phone 384-1406.

1973 PLYMOUTH STATION wagon, in accident, offers. 383-6316.

'64 CHEVELLE 2 DOOR HARDtop, V-8 standard, $995 or offers. 383-6018.

1971 DATSUN 510 STATION wagon, excellent. $2195, offers, 1198 Goldstream Ave. 478-8754.

1968 PONTIAC LEMANS. 3-speed. $1850 or thereabouts. Must be sold, make an offer. 592-0689.

'57 PONTIAC AUTOMATIC 6, good rubber, tested, $195. 383-7096.

1952 LAND ROVER, FAULTY starting, $410. 388-5738, after 5.

WHOLE OR PARTS, '61 ROVER 3 litre engine, good shape. 478-1515.

1972 1600 TOYOTA COROLLA, 4 speed, $1850. 478-2405.

151 FOREIGN IMPORT AND SPORTS CARS

SACRIFICE
61 Jaguar 3.8 MARK III SEDAN
4-speed, overdrive
47,000 original miles
Restored
$3500 invested
$2300
Phone 386-0727 anytime

1961 MARK IX JAGUAR, EXTERior body recently re-done, fibreglass, chrome, paint, etc. Automatic transmission, totally re-done this spring. April '74 safety sticker. First offer over $1500. 652-3630.

'69 MGB, WIRE WHEELS, BRG, radio, new Michelin XZ radials. Roll bar, tonneau cover, etc. Mint. $2,200. 592-2915.

1970 DATSUN 2000 SPORTS, 135 h.p., 5-speed, Michelin Xs, factory roll-bar, 3 tops. Excellent condition. 384-5747 or 477-2248 after 6.

MERCEDES 219, 5,000 MILES ON professionally rebuilt engine. $1500 invested, receipts. Sell for $1000. 656-1328.

ALFA ROMEO 1971, GTV COUPE, 1300 CC, excellent condition, reasonable. 477-6824.

'72 MAZDA ROTARY, EXcellent condition, radio, 18,000 miles, $2450. 477-2076.

1970 SUNBEAM ALPINE GT Coupe, Immaculate. $1700 firm. Private sale. 477-2722 evenings.

'73 CORVETTE COUPE, 350 turbo, most options, highest offer. 384-7888 evenings, 479-8107 days.

1969 SUNBEAM ALPINE G.T., new Michelin X radials, $1450. 478-2512.

'69 MGB GT, LOW MILEAGE, slight damage to front end, $950. 382-1813.

1973 MGB, OVERDRIVE, FOGS, luggage rack, undercoating, radio. $3900. 385-8569 after 5.

SPITFIRE, HERALD, MGA parts. 385-1590, ask for Jim.

1970 MORGAN PLUS 8 $7,000. Phone 758-7828 in Nanaimo.

1970 FIAT SPORTS COUPE, 383-6546.

'63 TR4, MANY NEW PARTS and extras, $890. 383-3416.

'69 BMW 2002, TOP SHAPE, $3700. 384-7364 after 6:30.

'70 MINI, COOPER RUNNING gear. A-1. 479-5632.

1961 SUNBEAM ALPINE, HARDtop, $375. 383-4608.

154 TRUCKS AND BUSES

JEEP
THE TOUGHEST 4 LETTER WORD IN THE WORLD!
WE HAVE ONE ONLY, BRAND NEW.
1973
JEEP COMMANDO
Call an 'AMC Good Guy", and move up to JEEP!
REG MIDGLEY MOTORS LTD.
736 Cloverdale Ave. 385-8756
Dealer License D 1132

ISLAND AUTO MART
Beacon Avenue, Sidney, 1 block from the hotel. We sell anything that moves. '72 Chev Super Cheyenne, ½-ton, all power; '72 GMC V-8 ½-ton standard; '71 Gremlin, 6 standard; '64 Ford ¾-ton with 11' camper, complete unit; '72 Yamaha 175 Enduro; '73 Yamaha 250 Enduro; '71 Kawaskai 500, phone Gordie Blow after 6, 656-4375.

THE BEST LAND ROVER IN town — immaculate — new paint, stereo, centre console, 40,000 careful miles, new rubber, tune up, full carpeting, sunlight; air dome. The best, $3000. 656-4736.

1967 JEEP PICKUP, 1967 COMMANDO Pickup, 1967 FORD ¾-ton; 1968 Chev 1-ton on duals. D-3550.
VICTORIA JEEP
HILLSIDE AT ROCK BAY

'65 FORD HEAVY DUTY PICKup, has long wide box with canopy, 4-speed, 352. Good body and tires. $1000 or offers. 2028 Runnymede Ave., 598-4065.

NOW ONLY — 5 EX-ROYAL mail Trucks, Priced right. Contact:- Marshall Murray, National Chrysler Dodge, 819 Yates St., 384-8174. Dealer No. D-2995.

1968 FORD PICKUP WITH CANopy, 4-speed, big 6, winterized. $1800. 592-4022 after 7 p.m., anytime on weekends, ask for Mr. Daniels.

1973 CHEV. ¾-TON HEAVY DUTY suspension, 350 cu. in., power brakes, 8-ply tires. 8,000 miles, 4 months remaining on warranty, $3,850. 384-3897.

½-TON 65 INTERNATIONAL step van, heavy duty, dual wheels, 4-wheel utility trailer, closed in. $975. 748-8703.

'62 GMC HALF TON, LONG wheelbase, 3-speed, new tires, whitewalls. Tested. Good shape. $600. 479-4008.

TRUCKTOWN 386-1711
Everything In Trucks
On Bay St. below Government St.
8525 Bridge St.

C600 1960 FORD MOBILE TRAILer towing unit for sale with contract, $2,500 phone between 5 and 7. 384-9931.

'72 HEAVY DUTY ½-TON EXplorer, V-8, 4-speed, camper box, cargo door. In new condition. Phone 383-9640.

BRAND NEW DATSUN ½-TON pickup, fully equipped.
McCALLUM MOTORS LTD.
1101 YATES 386-6168

1968 FORD 250 CREW CAB IN extremely good condition, $3000. 246-9633 or 246-3819, Chemainus.

1949 FORD ½-TON FLAT DECK, motor?, $95; D-3043, Haidin Motors, 384-6713, 1500 Blanshard.

'68 CHEV ¾TON, V-8, 4 SPEED, split rims, $1950, 382-2965 after 6 p.m.

'73 CHEV. HEAVY DUTY, ¾-TON, automatic, low miles, $3,800. 384-7888 evenings, 479-8107 days.

1954 INTERNATIONAL ¾-TON 4 speed, near new 6 plys. Flatdeck and canopy. $325 or ?. 385-4208.

1956 LAND ROVER 109" STATION Wagon, 4-wheel drive with winch. $695. 478-3544.

HOLMES 220 WRECKER, 4-TON electric hoist, complete with lights, $850. 478-2512.

'71 FORD ½-TON, ONLY 15,000 miles. 382-2264.

'61 VW CAMPER, A-1, $1395. 382-9346, 1470 Edgeware Rd.

'65 CHEV, ¾ TON, P.U., 4 speed, $1,000. 382-4627.

'68 FARGO VAN, BIG 6, AUTOmatic, phone 479-7060.

1963 FORD ½-TON, $475
478-8524

'72 GMC 4X4
½-ton, $4200 firm. 388-7051.

154 TRUCKS AND BUSES

EMPRESS Leisureland
2524 Douglas St.
382-7121
After 6
382-5331

ALL OUR 1974 LIGHT DUTY GMC TRUCKS

Carry Our EXCLUSIVE 5 Year — 50,000 Mile, Power Train Warranty

THINK ABOUT IT!

CERTAIN COMMERCIAL USES EXCLUDED. I.E., DELIVERY VANS, TAXIS, ETC.

WE RUN A VERY SIMPLE BUSINESS

(A Division of Empress Pontiac Buick Ltd.)
D.L. 3482

LEASE
1973
DODGE
¾-Ton Pickup
CLUB CAB
V-8, automatic transmission, power steering, power brakes, air conditioning, tilt wheel plus much more.
LEASE
for
$120
Per Month
Contact
Tony McManus
at
CORNELL
3050 Douglas
385-5777
Dealer Licence D3497

YEAR END CLEAR OUT
65 FORD 4-DR., V-8, A.T., radio $595
66 RAMBLER 770, 4-DR., 6-cyl., A.T. Radio $695
68 CHEV 4-DR., V-8, Radio $995
67 CHEV CAPRICE, 2-DR. Hardtop, V-8, A.T., P.S., Bucket Seats, Radio $1895
70 INT., 1000 DELUXE TRAVELALL, V392, A.T., P.S., P.B., Radio $3495
67 INT. ¾-ton P.U., V-8, 4-spd. $1495
68 INT. ½-ton P.U., 6 cyl., 4-spd. $1695
66 INT. ¾-ton Crew Cab, V-8, 4-spd. $1595
66 CHEV. ¾-ton P.U., 6 cyl., 4-spd., Canopy $1150
67 FORD ½-ton P.U., 6 cyl., 3-spd. $950
71 INT. ¾-ton 4x4 Crew Cab, V-8, 4-spd. $3895

LEN BARKLEY
Dealer Licence 3992
INTERNATIONAL LTD.

TRUCKTOWN
ON BAY STREET
TRUCK SPECIALS
'71 FORD V-8 automatic ½-ton Pickup, very clean. Only $2895
'70 FORD V-8 4-speed ½-ton Pickup. Heavy duty. Only $2495
'69 INTERNATIONAL Big 6 4-speed. Long box. Only $1695
'69 CHEV. V-8 automatic ½-ton PU. Long box. Only $1995
'69 FORD ¾-ton Big 6, 4-speed PU. Long box. Only $1995
'67 MERCURY ½-ton PU. V-8 automatic, long wide box. Only $1495
'66 GMC Window-Van. 6 automatic. Runs well. Only $995
'62 GMC ¾-ton Walk-In Van. As is. Special, Only $495
'56 FORD PU. Canopy, as is $295
MISC. CAR SPECIALS
'67 PONTIAC 6 automatic Sedan $995
'67 PLYMOUTH Fury II 2-door Sedan, V-8, auto. P.S. Only $1095
66 CHEV 2-door Sedan. Ideal family car. Only $695
62 MERCEDES BENZ 220 Sedan. Sun roof model. Only $1195
'64 CHEV Impala 8 Sedan $495
2525 BRIDGE ST. DR. No. 2258
These and More At
TRUCKTOWN ON BAY
2525 BRIDGE ST., DR. No. 2258

1972 FORD RANGER XLT ¾-TON with Winnebago, fully loaded with all options, 6,000 miles, mint condition. 1621 Mortimer. 477-4901.

1973 F350 1-TON, FORD, SUPER Camper Special, power brakes, steering, 12,000 miles, offers. 112-749-6010.

'69 FORD 4X4 PICKUP, PTO winch, many extras, excellent condition. $3200. 478-5938.

56 INTERNATIONAL ¾ TON panel, 4x4, mechanically perfect, $1000, firm, 384-1744 evenings.

MAXIVAN 1972 FARGO, PARTical camper conversion, immaculate condition, $4200. 479-3231.

66 GMC 8 CYLINDER, 4 SPEED ¾ ton pickup. 382-0056.

1969 ½ TON FOORD, 45000 MILES. $1750. 479-1662.

1956 VW VAN-CAMPER, RUNning condition. Best offer. 478-1686.

1968 GMC ½-TON, 4-SPEED, V-8, $1700. 478-3364.

'67 MERC ½-TON, V-8, 4-SPEED, $1600 or best offer. 479-3684.

154 TRUCKS AND BUSES

DRIVE WITH A SMILE TO
ENSIGN
Dodge TRUCKS
AND
RECREATION VEHICLE CENTRE
QUADRA at CALEDONIA

IMMEDIATE DELIVERY
1974
DODGE TRUCKS
LIGHT DUTY AND COMPACT WITH EXTENDED 2 YEAR 24,000 MILE WARRANTY

1974
D100 ½ Ton
Pickup. 6 cylinder, 3-speed trans., long box, all gauges, H.D. rear springs.
PRICED FROM $3333

CLEARANCE SALE!
Of 1973
Motorhomes

MINI MOTOR HOME
1 '73 FUNCRAFT
Fully equipped
Sleeps 4

MOTOR HOMES
1 — 19' TRIPLE E
3 — 20' ESCAPADES
1 — 22' TRIPLE E
1 — 24' TRIPLE E
1 — 24' ROUTMASTER

USED TRUCKS
Two—1973 DODGE ½-Ton P.U.s Near new.
1973 DODGE Kary Van, V-8, auto., P.S.
1971 DODGE ½-Ton P.U. 6, 4-Spd.
1969 INTERNATIONAL, V-8, At. 6 pass. Travelall.
3 Only Trailers

ENSIGN
Chrysler Plymouth Ltd.
Dealer Lic. D3013
TRUCK DIVISION
QUADRA at CALEDONIA
386-2411
ASK FOR TRUCK SALES

BRAND NEW
1974
CHEVY
½-TON PICKUP
Heavy duty springs, shocks, heavy duty clutch, underseal.
$3295
CORNELL
CHEV.—OLDS.
385-5777-till 9 p.m.
D. L. D3497

'62 FORD PICKUP, 6 CYLINDER, 4 speed, long box ¾-ton, good tires and paint. Tested. 652-2516.

1965 CHEV ½-TON PICKUP V-8 for sale, $800. 384-5101.

HUNTER'S SPECIAL, SELL OR swap 4x4 Chev 292, $2300. 743-2419.

'69 FORD T8000, 12-YARD DUMP, 225 diesel, good condition, 658-8176.

158 TIRES

MICHELIN
'X'
TIRES
ALL SIZES — ALL TYPES
D and D
TIRE TOWN
1620 BLANSHARD
VICTORIA 382-7283
DUNCAN 746-7191

TWO STUDDED BRUNSWICK winter XL snow tires, 4 ply nylon G78-14 on rims, 2 months old, $50. 385-0797.

FIVE GOODYEAR 8.55-15 TIRES. no calls Friday evening. 479-6334.

160 PARTS, ACCESSORIES

'66 GRAND PARISIENNE 396, turbo 400, for parts, or drive away, '60 Falcon coupe, straight axle, T10 — 4-speed, needs work, 388-5971.

MODEL A SPRINGS AND OTHER parts; 1937-48 Ford parts. All kinds, V-8'60; V-8-85 race engine, Everything has to go. 642-5502.

1956 FORD, 2-DOOR, BRAND new, 427, short block and head, 3.9 positraction, C6, automatic, offers, 383-0307.

NEW BIG BORE 40 H.P., COMplete 350 exchange; rebuilt 40 h.p. complete 250 exchange, 36 h.p. complete, $100. 382-9346.

283 HEADS, CRANK, 4 BARREL and manifold, 327—2 barrel and manifold distributor and coil, cam, offers, phone after 4, 479-3000.

CAR RADIO SALES, ALL MAKES and models. Clearance prices, Burnside Car Radio, 350 Burnside Road East, 385-7379.

'58 DODGE V-8 AUTOMATIC, new brakes, running condition. Offers. 385-7779 or 388-9767.

KONI SHOCK ABSORBERS, SPEcial D, front and rear, $75. 383-1295.

AMERICAN MAGS, FIT MAZDA. Bolt pattern 4 and bolt circle 4½". 477-9802 after 6 p.m.

WANTED: GRILL IN GOOD shape, for '55 Chev. ½-ton pickup. 386-7614.

'62 PONTIAC HARDTOP, PARTS or all. 2 F head jeep motors for parts. 479-6362.

160 PARTS, ACCESSORIES

OUR NEY LOCATION
2150 Blanshard Street
Your Car's "Heart" is the BATTERY
For a Strong Sure Start Every Time GET an "ACME"
LOWEST PRICES IN TOWN
Delivered and Installed
FRANCIS BATTERY and TIRES LTD.

RADIATOR REPAIRS, FAST TOP quality repairs at Maurice's Auto Body, 427 Bete St., phone 384-3121. Located behind the Burnside Pay and Save Gas Station.

CHEV 2.02 ANGLE PLUG, heads, complete, accel distributor, 2x4 tunnel ram manifold, isky 505 roller cam and kit, 385-1201 or 382-3695 Ray.

CAR RADIO SALES, ALL MAKES and models. Clearance prices, Burnside Car Radio, 350 Burnside Road East, 385-7379.

WHEELS FOR SNOW TIRES, Ford: 2-7.75 x 14; 4-8.25 x 14; $5 each, 386-7200.

302, Z28 MOTOR, APPROXImately 400 h.p. $2000 value, $800. 386-7818.

FOR SALE WINDSHIELD 8" tinted from '66 Rambler Ambassador. 385-3773 or 384-4046.

AS IS '63 METEOR, TESTED until February. 383-6814.

MGB WINTER HARDTOP, offers. 384-3411.

SPITFIRE, HERALD, MGA parts. 385-1590, ask for Jim.

WANTED: CHEVROLET 3-SPEED automatic transmission. 478-4885.

1968 AUSTIN 1100, PARTS OR whole. Phone 477-4097.

BRAND NEW AERIAL, SPEAKer and radio, $55, 478-1515.

SCRAP CAR REMOVAL, WITH or without wheels, 479-1609.

2 TON HEAVY DUTY COMMERcial hoist, 15' reach. 479-8107.

'65 VOLKSWAGEN, BODYMAN'S special. $200. 385-0983.

WANTED BELLHOUSING FOR 265 V-8 standard 479-4950.

1965 PONTIAC 4-DOOR LAURENtian parts for sale, 477-6308.

FIBREGLASS WHITE HARDTOP for MGA. 598-3284.

'64 PONTIAC, '63 CHEV, '59 MERcury parts. 478-2265.

162 AUTO REPAIRS, SERVICE AND TOWING

TRANSWILL AUTOMATIC TRANSmission specialists. 384-2851. Rebuilt auto transmission from $69.95. Tune-up from $11.95.

VOLKSWAGEN SPECIALISTS, complete repairs, 1950 Oak Bay Ave. 598-3525.

SCRAP CARS HAULED, $15 PER car, local. 478-6212.

166 CARS AND TRUCKS WANTED

YES!! We'll Buy Your Car!

Leaving town? You want to buy another car? Or you just need CASH!

GIVE US A CALL!
382-9111

CAR — TRUCK
SPORTSCAR
IMPORT
OR WHAT!!
PAID FOR OR NOT
WE'LL GIVE YOU
Top Dollars Immediately

GARDEN CITY AUTO
2978 Douglas
Open 'til 9
NIGHTLY

WANTED
$ $ $ for cash $ $ $
TOP
DOLLARS FOR
"SPORTS CARS"
FOREIGN CARS—COMPACTS
"TRUCKS"
LOW MILEAGE DOMESTIC CARS
FULL CASH OR CASH FOR EQUITY
DE PAPE MOTORS
384-8035
OR DRIVE TO 847 YATES ST.

DON'T GIVE IT AWAY
—INSTANT CASH!!
—TRADE DOWN!!
—CONSIGNMENT!!
SEE
PAUL SMITH
CORNELL CHEV.OLDS
3050 DOUGLAS ST.

Top prices paid for your car or truck, paid for or not.
SPEEDWAY
VOLKSWAGEN
PORSCHE — AUDI
Both sides of Yates
385-2415

WE NEED CARS
—DESPERATELY—
WILL PAY CASH OR
WILL CONSIGN
HIGHEST PRICES PAID
NATIONAL MOTORS
819 Yates
Victoria's most trusted name for 69 years!

Good, Clean
CARS AND TRUCKS
WANTED
CASH IN 5 MINUTES
— PLIMLEY —
1010 Yates St.

C—A—S—H
FOR YOUR CAR
AT
SUBURBAN
PHONE GERRY
386-6131

SPOT CASH FOR OLDER MODEL cars and trucks. English and Volkswagens needed. Haidin Motors, 1500 Blanshard, 384-6713 anytime.

WANTED? TO '65 CHEV OR Dodge ¾-ton 4-wheel drive. Must have good body, up $1,000 cash. 479-4882 after 6 p.m.

CASH OR CONSIGN
Top $ paid at Capri Motors, 2644 Quadra, opposite the Fox Theatre. 385-3512.

WANTED: INEXPENSIVE WINdow van. Phone Chris between 9:30-6 p.m. 386-2525.

ART'S CAR SALES
310 Bay St. D-3629—383-8302
BUYING and CONSIGNING

STATION WAGON OR PANEL truck, up to $400. 652-3349 after 5:30 p.m.

VOLKSWAGEN WANTED, 62 TO 65, very good shape. Reasonable. 478-6357.

166 CARS AND TRUCKS WANTED

WANTED
LATE MODEL IMPORT AND DOMESTIC CARS. TOP PRICES FOR YOUR CLEAN USED UNITS. TRADE UP OR DOWN.
DOUGLAS VOLKSWAGEN PORSCHE-AUDI
388-5466

McCALLUM MOTORS WILL PAY top dollar for any make or model car or light duty truck — call today. It pays to look at Yates and Cook.
McCallum Motors Ltd.
McCALLUM MOTORS LTD.
386-6168
ALSO
McCALLUM MOTORS
COLWOOD CAR LOT
478-5622

CARS AND TRUCKS
Top dollar at Gem Motor Sales
480 Esquimalt 382-7195

PRIVATE: WANTED, 4-CYLINder standard sedan, very good condition. 592-0428.

168 CAMPERS, TRAILERS AND MOTOR HOMES

PURVIS FLACK
Needs space for 1974 models
YOU'RE THE WINNER
The RV you're looking for could be in this lineup of top quality used trailers that must be sold.

71	SCAMPER 23'	$4495
72	SCAMPER 180 Model	$3195
71	SCAMPER 170 Model	$2595
72	TERRY 21'	$4395
65	TRAVELAIRE 17'	$1895
69	RAMBLER 17'	$2295
71	ARISTOCRAT 16'	$1895
72	TERRY 25', Like New	$4695
71	SCAMPER 20'	$3850
69	TRAVELAIRE 14'	$1545
61	GENERAL 16'	$ 875
69	CUSTOM MADE 16'	$ 795

AS WELL AS A GOOD SELECTION OF USED CAMPERS AT VERY LOW PRICES

SPECIAL OF THE WEEK
68 SHASTA 13', stove, oven, ice box, toilet. Sleeps 4 $1495.

Take the time to look over the above as well as the 74 TERRYS and MINI MOTOR HOMES by SCAMPER AND TIOGA.

PURVIS FLACK
Trailer Sales Ltd.
Dealer Lic. D 3587
SALES and SERVICE
1080 Goldstream
478-8377
YOUR SATISFACTION IS OUR RESPONSIBILITY

NEW
'73 11' CAVEMAN CAMPERS
3-burner stove with oven, blower fan with light, hassock toilet, combo 6 sleeper, escape hatch, 3-way fridge and furnace.
SAVE $231
Was $3826 NOW $3595
TWO TO CHOOSE FROM
DOMINION MOTORS
Dealer Lic. No. D-2946
1703 Blanshard, 385-5012
Across from the Hudson's Bay Parking Lot

FENNELL'S TRAILER SUPPLIES
Parts — Propane — Repairs
Profiled Aluminum
FL

168 CAMPERS, TRAILERS AND MOTOR HOMES

HERE NOW!!

1974 27 Ft. Prowler

This trailer just arrived and already it's sold. But the customer has given us permission to show her till they take delivery. Take a look at these features — 7 cu. ft. twin door fridge, forced air ducted heat, twin entrance doors, rear bedroom, storm windows, double insulation, 6-ply w-w tires, 30 lb. propane tanks, air conditioner, twin front sectional dinette, two 30-gal. holding tanks, this unit also has more storage than most units of comparable size. Take a look at these features and then look at the price.

Spectacular 1974 25-Ft. Intruder

Looking for a unit to go south with? This is it. Twin beds w-inner springs; tub-shower in the huge bathroom, big closet, eye-level oven, ducted forced air furnace, 7 cu. ft. twin door tinted radius windows, cut velvet cushions for that touch of luxury, screen door, porch lite, plus a place to store everything you'll need. Outside, Intruder is the sleekest, good looking-est, travel trailer on the market. Step up to luxury, with Intruder.

See them at Your RV HEADQUARTERS

COASTLINE
TRAILER CENTRE
1915 QUADRA ST.
388-6021

"TRY US YOU'LL LIKE US"
Dealer Licence No. D-3579

WINNEBAGO

Y.E.S.
Year End Sale!
Clearout '73
SAVE $ $

CORNELL
3050 DOUGLAS
385-5777
DEALER LICENCE D3497

S. J. Peden Ltd.

VANGUARD CAMPER SALE
Big savings on all remaining 1973 8'6" to 11' Vanguard campers. See them today.

VANGUARD CANOPY TOPS
Immediate delivery of Truck Canopies to fit ½ and ¾-ton Ford, GM, Dodge and International Trucks. 4 models to choose from as low as $355 installed.
DON'T HESITATE BEAT THE RAIN!!!

MOTOR-HOME CLEARANCE
24' OPEN ROAD twin bed model, full rear bath. Was $14,550. SAVE $1700 NOW ONLY $12,850
20' OPEN ROAD, sleeps 6. Full rear bath. Was $12,425. SAVE $1,430 NOW ONLY $10,995
Sorry no trades at the above prices.

TRADES
8'3" Security, with oven $1225
11' Vanguard Trailer $1195
8' Caveman $1050
8' Ran Dell, c-w furnace $995
8' Canopy with floor $325

CANOPY TOP RENTALS
Parts and Accessories
BUILDING?
A camper or trailer — Plans, parts, appliances, accessories and all materials in stock at reasonable prices.

S. J. PEDEN LTD.
D.L. 1054
2855 Quesnel St.
386-3464

HORWOOD MAZDA LTD
USED CAMPERS
72 BUCCANEER, with furnace, sleeps 4, ice box $1095
73 OGOPOGO Camper, sleeps 4, ice box, stove $1295
TRADES ACCEPTED
JOHNSON AT BLANSHARD
385-1451
DEALER LICENCE D 1207

CAMPER PACKAGE
1970 FORD RANGER camper special, low mileage, 360 V-8, auto. trans., P.S., P.B., radio, 9½ VANGUARD, fridge, oven, furnace, and hassock toilet. Call JACK BURT at EMPRESS LEISURELAND, 382-5331 or res. 384-9708. EMPRESS PONTIAC BUICK LTD. Dealer D3482.

HUNTERS' SPECIAL
$100. 990 Clatworthy.

168 CAMPERS, TRAILERS AND MOTOR HOMES

impala CAMPING WORLD SIDNEY

CHECK THIS OUT
Check — 25 ft. luxury appointed Olympus motor homes
—Air conditioned
—Power-plant, 4000 watt onan
—Ducted heat
—4-burner range, glass fronted oven
—Separate carpeted bedroom, en suite plumbing
—6 cu. ft., 3-way fridge
—Beautiful upholstery, finely finished cabinets
—Dodge chassis, p.s., p.b., a.t., tilt steer wheel
—Spare wheel, road safety kit

AND NOW CHECK THE PRICE
compare others $17,000
$13,950

OLYMPUS
—Luxury 21 ft. motor home
—Your comfort — first consideration
—Many standard features — normally options
—Priced like a mini
—Unique "separate Bedroom" — en suite plumbing
—Sleeps six

We have 4 brand new 21-ft. Olympus m.h.s.—must clear to make room for 74s.
NORMALLY $12,895
NOW $10,995

CHAMPION
(IT'S A "STEEL") CABANA — LUXURY PLEASURE VEHICLE
to be sold at very low year end prices.

REMEMBER!! When you purchase from Impala, we service what we sell.

10077 GALARAN RD., SIDNEY
on Pat Bay Hwy. 656-5504
Dealer No. 2456
Open every day except Monday

WELL-BUILT CANOPY FOR IMport pickup, $85. 477-3920.

'61 VW CAMPER, A-1, $1395. 382-9346, 1470 Edgeware Rd.

IMMACULATE, 1969 TRAILER, sleeps 6, $1650. 382-9682.

169 MOBILE HOMES AND PARKS

BOB'S MOBILE HOMES LTD.
D1478 25 Crease Ave.

TIMBERLINE
Travel Trailers
for style and quality finish 28½, 25½, 22½, 21½ feet

HOLIDAIRE
Trailers, campers, motorhomes

Just arrived for '74
LINDY Mini Motorhomes at $10,995

MARLETTE, GLENDALE
Mobile Homes

386-3623 478-4979

WAGON TRAIN
VICTORIA'S LARGEST DEALER of Mobile and Modular Homes
2515 Government St. 386-3291
731 Goldstream Ave. 478-7333
974 Goldstream Ave. 478-5812
6647 Sooke Road 642-5533
Trans Cda. Hwy, Mill Bay 743-5571
PORT ALBERNI—OPENING SOON
OPEN 9 A.M. TO 9 P.M.
—"Modern Homes for modern PEOPLE"
—More than 30 HOMES to choose from
—SPACES available for ALL PURCHASES

ATTENTION!!
All mobile homes are eligible for B.C. HOME OWNER'S GRANT

Dealer Lic. No. D4-148

WAGON TRAIN HOMES LTD.

Waterfront Spaces
—WITH ALL PURCHASES
—EXCLUSIVE RETIREMENT PARK
—ALL UNDERGROUND SERVICES
—SALMON FISHING AND GOLFING NEARBY
—SPACE RESERVATIONS ALLOWED
Call 478-8303
HAPPY VALLEY HOMES LTD.
2681 SOOKE RD.
Dealer Lic. No. D-1837

ONE OWNER SPECIALS
—12x56 PREMIER — FAMILY HOME — 2 BR. — porch addition, all electric kitchen.
—12x48 — 2 bedroom — in adult retirement park — on bus line — Esquimalt area.
HAPPY VALLEY HOMES
478-8303

RV Happy Valley HOMES LIMITED
Dealers Licence No. D-1837
—CUSTOM ORDER A HOME EXACTLY THE WAY YOU WANT IT.
—RETIREMENT PARK SPECIALISTS.
YES—WE HAVE LOCAL PARK SPACES
2681 Sooke Road
478-8303

TRIANGLE HOMES LTD.

10% DOWN

12-YEAR FINANCING

2435 Trans-Canada Hwy.
Victoria, B.C. 478-1774
D-2360
Closed Sundays

GOLDSTREAM MOBILE HOMES LTD.

PARAMOUNT PREMIER
MONARCH AND FLEETWOOD
Modern park space available with all purchases

2885 Trans-Canada 478-1751
2994 Jacklin 478-8391
Dealer Licence No. D-2328
OPEN 9-9

CEDAR CREEK Mobile Home Park
Large spaces, 2 recreational buildings, golf course, hiking trails etc. Children 14 years and over accepted. Pets OK, cablevision, underground services. On 45 wooded acres, planned to be B.C.'s most beautiful park. Shawnigan — Mill Bay Road. Phone 743-9711.

1971 PARKWOOD 12X62, FULLY set up in adult section of Goldstream Villa park, furnished or unfurnished. Phone after 6 p.m., Monday to Friday, 478-4620.

MOVING, MUST SELL 20X46' MOBile home, best offer. 388-9022, 478-3423.

3 BEDROOMS, 12X60' COUNTRY Estate, in park. $11,500. 384-9187, 385-6307.

TOTE-EM TRAILER SALES
478-1041 Days 384-8791 Nights

MOBILE HOME, 8X40, 2 BEDrooms, furnished, set up in quiet park. $3300. 478-6267.

1968 PARKWOOD 10X44, 2 BEDroom, furnished, $7200 cash. Phone 478-7181 between 6-9 p.m.

TRAILER SPACES, BIG LOTS, nice location. Reasonable. Mill Bay 743-2074.

12X48 PREMIER, VILLA ADULT park, reasonable, 478-7361.

169 MOBILE HOMES AND PARKS

WINTER PARKING FOR MOTOR homes, trailers, campers, anything on wheels, in clean sheltered area. 656-5411 or 656-5633

CANOE COVE MARINA LTD.

YOUNG MARRIED COUPLE with 2 small children needs trailer space for 8'x38' trailer. Also have small dog and cat. 652-2160.

WANTED, SPACE FOR MOBILE home, 10x50. For adult family. 478-1931.

185 CONVALESCENT AND REST HOMES

GRACIOUS MANSION IN ROCKland. Licensed as personal care home. Tray or dining room service. 24-hour nursing care. All rooms with private bath. Has vacancy for lady or gentleman. 385-4922.

DE LUXE HOME, BEAUTIFUL large room, suitable for 2 congenial ladies or gentlemen. Nutritious meals and care, must be seen to be appreciated. 385-2398.

GRANT PLACE — RETIREMENT LODGE
998 Humboldt 384-8631
Where good food and care is of the utmost importance. 24 hr. staff.

PRIVATE HOME ROCKLAND area. Deluxe single or double rooms. Lovely care and comfort. 598-5879.

LOVING CARE FOR MOTHER or father. Call Mrs. Mack, 383-9315. Fairfield Rest Home.

ROOM IN PRIVATE HOME FOR ladies and gentlemen or couple, every comfort. 478-8258.

OAK BAY, ON MAIN FLOOR, private room for lady or gentleman. Please call 652-3497, 598-4423.

SEMI PRIVATE FRONT ROOM, on main floor, for lady. Van's Resthome 1135 McClure, 382-0083.

NICE SUNNY ROOM IN SMALL rest home. Close to General Hospital. Good meals. Call 388-7426.

CHARMING ACCOMMODATION. Ladies. No stairs. Nutritious meals. Kindly attention. 384-0693.

190 ROOM AND BOARD

LADY PENSIONER WOULD like active lady pensioner, non-smoker for sharing company, comfortable home, near shops and bus. Must like dogs. Victoria Press, Box 112.

BRIGHT, SUNNY ROOM AVAILable for senior citizen. Excellent meals, reasonable rates, home care. Phone 383-1352. Sheffield Manor.

QUIET, INDEPENDENT ENtrance, suitable for university student, or working man, block from Hillside on Shelbourne, 388-9853.

COMFORTABLE ROOM IN pleasant home, good meals, $125 single, $110 sharing. 384-6191.

ROOM AND BOARD FOR MAture person, good food, quiet home. 382-9678, after 3.

LARGE ROOM, HOME ATMOsphere, men, off street parking. 388-5077.

GOOD ROOM AND BOARD, $115 for sharing, $125 for single. 592-4150.

PRIVATE ROOM IN PRIVATE home for elderly person, $185 per month, 384-3742.

PRIVATE, SEMI PRIVATE, PENsioners welcome, TV. Laundry. 1325 Johnson, 385-3547.

FRONT BEDROOM FOR WORKing man only. Near Esquimalt-Admirals. 383-3579.

ROOM AND BOARD 5 MINUTES from town. 386-8520.

191 ROOM AND BOARD WANTED

WANTED ROOM AND BOARD, pleasant home, for high school girl, Oak Bay Junction area. Victoria Press Box 133, or 112-248-3816.

193 ROOMS TO RENT

ROOM WITH HALF BATH available immediately in Esquimalt near arena. No cooking allowed. Rent of $55 includes heat, light and drapes. Call 383-3065 or 382-2721.

TOURIST ROOMS
Single $4 and up daily
Also weekly prices
In Beautiful historic Rocabella
777 Blanshard 385-9030
Sorry, no reservations

$55 PER MONTH FOR SINGLE man, includes heat, gas, electricity, close to Victoria Press. Phone anytime, 384-9206.

CLEAN, COSY ROOMS. RENOvated. Single $4.50-$6.50. Double $6-$9. Weekly rates available. King's Hotel, 570 Yates, 385-9212.

$100 MONTH, 1 BEDROOM, kitchen. Female. Pearce Crescent. 385-2520.

DOWNTOWN HOUSEKEEPING rooms. $16.50 week. Oxford Hotel, 777 Fort St. 384-5751.

SLEEPING ROOM. KITCHEN privileges. James Bay. Working man. 384-0839.

CLEAN FURNISHED ROOM, kitchen facilities, cablevision, men. Jubilee area. 592-6615.

197 HOUSEKEEPING TO RENT

NICE SUNNY ROOM, KITCHEN facilities, available immediately, 478-8763, 598-3266.

HOUSEKEEPING ROOM, $60, kitchen and washroom available, working ladies only, available immediately, 386-6591 after 5.

$65—LOVELY QUIET ROOM FOR lady in refined residence. 386-9989 after 5.

NEAR FORT-COOK. FRIDGE, stove, sink, free cablevision, parking. 384-5920.

$65, $75. FURNISHED. WALK TO own. Pensioner preferred. 383-8101.

RITZ HOTEL
710 Fort St. 383-1021

199 HOUSEKEEPING ROOMS WANTED

LIGHT HOUSEKEEPING ACCOMmodations for young man. Reasonable. 385-7357, Saturday please.

200 APARTMENTS TO RENT UNFURNISHED

LUXURY HOMES

Beach Drive — 6 rooms, 2½ baths, sea view, modern. All appliances $500.00.

Satellite — Finest waterfront condominium in B.C. 2 beds, 2 baths, $350.00.

St. Charles — In secluded grounds, lower duplex 2 beds, 2 baths $325.00.

Cadboro Bay — New 3 beds, 1½ baths, in quiet high location. 10 months from 1st December. $225.00.

ROYAL TRUST CO. 388-4311

GORGE TOWERS
200 GORGE RD. WEST
Across from Gorge Park

OPENING NOV. 15TH
44 SUITES FEATURING
—Panoramic view of the Gorge
—Extra large balconies
—Controlled entrance
—Cablevision
—W-W carpets

BACHELOR	From $135
1 BEDROOM	From $155
2 BEDROOMS	From $185

NO CHILDREN OR PETS

Open for viewing during the week. For weekend or evening viewing, call Mr. L. Poffenroth, 383-9705.

VERMAY MANOR, 843 CRAIGflower, now renting. Occupancy Oct. 1. Attractive new apartments.
—Wall-to-wall carpet
—Colored appliances
—Excellent views
—Billiard and hobby room
—Sauna
—Elevator
—Freezer space available
—Some covered parking
—Bus at door
—Bachelor suites, from $125
—1-Bedroom, from $145
—2-Bedrooms, from $180
—Controlled entrance
—Adults only
—No pets
—Resident Manager, 385-4132 or 384-2276.

CHRISTIE POINT APTS.
PORTAGE INLET
WATERFRONT
Available Nov. 1 occupancy, 2-bedroom, adults only, $145, $155. Quiet married couples preferred.
385-0644 2951 Craigowan Rd.
NO PETS

200 APARTMENTS TO RENT UNFURNISHED

Montreal Trust

PROPERTY MANAGEMENT
1065 Fort 386-2111

THE WESTBAY
531 Westbay

NEW WATERFRONT APARTMENTS
Quiet waterfront location. Large spacious apartments with sweeping views of the harbour area, swimming pool, sauna, ample parking, sorry no children or pets.

1 BR.	$145
2 BR. from	$200
3 BR.	$335

Resident Manager 385-5229

ROYAL ARCADIA
866 Craigflower
An indoor swimming pool is the feature of this new building conveniently situated for transportation and shopping. Large, well appointed suites. Sorry, no children or pets.
2 BR. from $200
Resident Manager 386-0124

LORD MICHIGAN
235 Michigan Street
New building with large modern suites in a quiet convenient location. 2-door fridges, sauna and therapeutic pool, shag carpeting, etc. Sorry, no children or pets.
2 BR. $192
Resident Manager 385-2520

BRIERWOOD MANOR
465 Niagar Street
modern new building with spacious suites, shag carpeting, 2-door fridges and many other features. Sorry, no children or pets.
2 BR $175
Resident Manager 388-9812

FORT ELFORD
1410 Elford Street
Quiet modern block conveniently located for transportation and shopping. No extras, light, power, cablevision and parking all included in rents.
BACH $130
Resident Manager 382-3410

Park Pacific

THE LORD HARLEY
3220 QUADRA ST.
BRAND NEW
NOW RENTING
108 large, architect designed apartments.
—Most suites have panoramic views.
—Full-size enclosed swimming pool.
—Hydrotherapy pool and sauna.
—All wall-to-wall carpeting.
—Large, bright kitchens with colored appliances.
—Private 1-acre park with sun terrace.
—2 billiard tables in recreation room.
—Workshop.
—2 elevators.
—All suites are spacious and finely appointed.

Bachelor	From $138
1-Bedroom and Den	From $178
2-Bedroom	From $195
2-Bedroom, 1½ Bath	From $245
2-Bedroom, Den, 1½ Bath	From $245
3-Bedroom, 2 Baths	From $330
4-Bedroom, 2 Baths	From $390

No children or pets please. Courteous resident managers. Please contact Mr. L. Salon 386-3711, Suite No. 106 or Mr. R. Bowlby 383-2225.

WATERFRONT
NOW RENTING
BRAND NEW
THE SEAPORT APARTMENTS
200 DALLAS RD.
156 Large, finely appointed suites located on the Waterfront at Victoria's gateway to the Pacific across from the breakwater.
—China shelves
—Wall to wall shag
—Luxury appointments
—Enclosed pool
—2 billiard tables, workshop
—Therapy pool-sauna
—Best soundproofing
—30" stoves in all suites
—Frost-free fridges
2 Bedroom, Seaview, Nov. 1st., $245
Two courteous resident managers and wives to assist with your move in and care for your every need. No children or pets please.
Please contact Mr. R. Bowlby 383-2225, Suite No. 309

For details and transportation to view all above suites, call Mr. R. BOWLBY, Prop. Mgr.

RESERVE NOW
for November 15, 1973
HYBURY HOUSE
3868 Shelbourne Street
2-BEDROOMS, $195
includes
Indoor swimming pool, hydrotherapy pool, sauna, billiard room, wall-to-wall shag carpet.
Resident Caretaker
Suite 102

RIDGEWAY APTS.
1252 Yates St.
Brand new deluxe suites now renting for mid Nov. occupancy.
—wall-to-wall shag
—deluxe colored appliances
—bus at door
—controlled entrance
—excellent soundproofing
—covered parking, heat, and cablevision included in rent.
—all suites are corner suites, some with nice views.
1 bedrooms from $148, 2 bedrooms from $178, 1 only 3 bedroom at $220. Viewing by appointment only —phone 383-2336 or 386-2829.

HAPPY VALLEY MANOR
970 Flatman Avenue
Located 1 mile south on Happy Valley Road from Glen Lake Corner.
NOW RENTING
Luxurious new, rural apartments. Six 2 bedrooms, $175, wall-to-wall carpets, fridge and stove, washer and dryer hookups. Sorry not suitable for children. 478-7842.

KINGSTON APTS.
325 Kingston St., near Parliament Buildings. Large 1-bedroom corner suite with balcony and hardwood floors. Quiet block, suit middle-aged or retired. $127.50. Res. Mgr. 384-3294 or S. W. Anderson Ltd 384-9328

LARGE 1-BEDROOM SUITE, panelled living room, drapes, fridge, gas stove. Near Cook and Pandora. $125 per month. Available now. Phone after 6 p.m., 642-5520 or 382-0014.

SIR JOHN FRANKLIN APTS.
3287 Quadra St.
1 bedroom deluxe suite in new building, November first. Adults only. Bus at door. For viewing phone 385-1985 or 658-5132.

CAMOSACK MANOR
1035 Belmont Avenue. Available November 1st. 1-bedroom luxury suite. Mature adults. No pets. $200. 386-0191.

LOVELY WATERFRONT APT.
Modern and on corner.
912 Selkirk
384-0428 Abaco Realty 385-0611

DUNSMUIR HOUSE
831 Dunsmuir Road, 388-4943
2-bedroom seaview suite, Nov.1
UTAH APARTMENT ENTERPRISES

1-BEDROOM SUITE, IN MODERN building, available immediately. Esquimalt area, $130. Phone 383-5495.

TIDELINE APTS.
1470 Dallas Rd.
SORRY NO VACANCY
Resident manager, 382-5851

ESQUIMALT LARGE, ATTRACtive 1 and 2-bedroom suites, hardwood floors, sea view, bus at door. 385-3561.

OAKRIDGE HOUSE APTS. 2646 Cook St. 1 bedroom, available Nov. 1, for information call 384-3795.

200 APARTMENTS TO RENT UNFURNISHED

W-BB-E BROWN BROS. on LANSHARD
385-8771 (ANYTIME)

"BACHELOR SUITES"
$55—ALKAZAR MANSIONS, 1206 Fairfield Rd., Nov. 1, Older only.
$100—146 CLARENCE ST., Older person only. Nov. 1.
$120—HOLLYVIEW ARMS, 1160 View St., w-w carpets. Nov. 1.
$115—QUESNEL APTS. 1960 Lee Ave. H.W. floors. Vacant.

"ONE-BEDROOM SUITES"
$115—MOUNTAIN VIEW, 614 Esquimalt Rd. W-W Carpets. Nov. 1.
$145—GRENADIER MANOR, 1537 Belcher Ave., w-w. Nov. 1.
$140—2622 QUADRA ST. H.W. floors. Nov. 1.
$155—PANDORA VILLA, 1130 Pandora Ave. N.W. floors. Nov. 1.

"TWO-BEDROOM SUITES"
$185—WOODRIDGE MANOR 2230 Cadboro Bay Rd. W-W carpets. Nov. 15.
$195—HARBOR VIEW MANOR, 925 Esquimalt Rd., w-w carpets. Nov. 1.
$147—AVON COURT 490 Vancouver St. H-W floors. Nov. 1.

"CONDOMINIUMS"
$350—Water Front Location, 2-BR Suite, Nov. 1.
$265—Overlooking "The Gorge" 2-BR Suite, Vacant.
$325—Quiet location — Water Front, 2-BR Suite Nov. 1.
$185—New Bldg. 5th St. Sidney — 2-BR Suite. Vacant.

For Further Information call
BROWN BROS. ON BLANSHARD
385-8771 anytime!

DANE DEVELOPMENTS LTD.
383-6222

IMMEDIATE OCCUPANCY
ATTRACTIVE NEW 29-SUITE APARTMENT
268 SUPERIOR ST.
LARGE SUITES—W-W CARPETING
LATEST IN SOUND-PROOFING
ELEVATOR
MOFFAT APPLIANCES
CONTROLLED ENTRANCE
CABLEVISION
HOT WATER HEAT
1 BDRM. FROM $165
2 BDRM. FROM $199
TO VIEW PLEASE CALL 383-6222
(Or Res. Manager 384-2643

BACHELOR SUITES
1215 JHONSON
AVAILABLE NOV. 1
$139 PER MONTH
LARGE SUITES—
W-W CARPETING
LATEST IN SOUNDPROOFING
MOFFAT APPLIANCES
CONTROLLED ENTRANCE
CABLEVISION
TO VIEW PLEASE CALL
383-6222

North West Trust COMPANY

CHARTER HOUSE
435 Michigan
384-8923

REGENT TOWERS
415 Michigan
383-6216

All rental Enquiries WELCOME
386-3534

PRESTIGE Apartments
Large 2 bedroom, 2 bathroom luxury apartments in one of Victoria's best locations—Oak Bay. Beautiful seaviews. Quality design and construction.
Soundproofing $400
Montreal Trust 386-2111

1939 LEE AVE.
One only 1-bedroom suite, available 1st November, $154. 1-2 bedroom suite, Available 1st November, $190. One block from Jubilee Hospital. We have a therapeutic whirlpool and all modern conveniences. We cater to mature adults.

HATLEY HOLDINGS LTD.
Phone Resident Manager between 3 and 7—592-7741.

ROCKLAND
$225. 1385 MANOR ROAD Deluxe 2 bedroom 2nd floor suite. Walk up. New wall to wall carpet throughout. Sundeck with views of sea and city. View by appointment only.
$75. 2828 Blackwood. Small bachelor suite in bottom of duplex. Hillside-Quadra area. Available Nov. 1.
$60. 505 Government St. Studio suite partially furnished for lady. Shared bath. Close to park, downtown and parliament bldgs. Available now.
PEMBERTON, HOLMES LTD.
384-8124 Night 384-8126

GORDON HEAD TOWNHOUSES
Blair and Larchwood
Perfect for family living, 2 and 3 bedroom units. Spacious living room and dining room. Wall-to-wall carpets, including all appliances, rumpus room, full basement, separate courtyard, beautiful playground. No dogs or cats. Within just 3 blocks of all schools.
477-5422
Managed by
Edgecombe Properties Limited

BLUE CEDAR
820 CRAIGFLOWER RD.
58 attractive new suites, renting for Nov. 1. Wall-to-wall carpets, quality appliances, beautiful view with private balcony. No children or pets please. Resident Manager, 384-0877, 383-2832.

BELLWOOD PLACE
1125 Oscar St.
(Close to shops, park and bus)
Available Nov. 1 — Modern spacious 1-bdrm. ste. with fireplace. Call Res. Mgr. 385-6297 or BAYSHORE REALTY LTD. 388-6424

GLENN ACRES
1023 Esquimalt Rd.
Available November 1. Two 1 bedrooms, $135, $138. Close to all amenities. We now have an elevator. Adults only (over 25). No pets. Phone Resident Manager, 384-3897.

MARINA PARK APARTMENTS, 2050 White Birch Road, Sidney. 1 and 2-bedroom de luxe suites. Adults only. No pets please. 656-1616.

YATES STREET NEAR COOK, 5-room upper suite, in private house. $130. Middle age or elderly couple. 382-8947.

2-BEDROOM SUITE UPSTAIRS for rent, large rooms includes fridge and stove, 382-6493.

200 APARTMENTS TO RENT UNFURNISHED

SEAGATE
707 ESQUIMALT ROAD
ON VICTORIA'S HARBOR WATERFRONT WITH VIEWS OF HARBOR, OCEAN AND OLYMPIC MOUNTAINS.
WITH VERY LARGE INDOOR HEATED SWIMMING POOL AND HYDROTHERAPY POOL
ALL PARKING IS INDOORS AND OUT OF SIGHT
ALL SUITES HAVE LUXURIOUS LONG SHAG CARPETING THROUGHOUT
MATURE ADULTS ONLY
NO PETS
AVAILABLE NOV. 1
LARGE WATERFRONT TWO BEDROOM SUITE WITH UNOBSTRUCTED SEA VIEW
$210
RESIDENT MANAGER 383-1731
DIAMOND DEVELOPMENTS

2-BEDROOM, WALL-TO-WALL. Private entrance. No children. Available immediately. $165. 386-1943, after 5.

$90—QUIET, 3-ROOM SUITE, VIC-West, on bus, suit older lady, available now. 592-2038.

3-ROOM SUITE, SELF CONtained, elderly people only. 1046 Mason, 388-5279.

ORCHARD HOUSE
647 MICHIGAN 382-4650

LADY CATHERINE APTS.
1 bedroom available November 1. 386-2763.

BACHELOR SUITE, $98. 425 WILson St., Vic West. 385-0877.

BASEMENT SUITE, $125: SEPARate entrance. References. 383-8093.

201 APARTMENTS TO RENT FURNISHED

CRAIGFLOWER MOTEL
101 ISLAND HWY. 388-7861
Available immed. — Attractive well-furnished studio and 1-bedroom units, electric kit., w-w, maid service and utilities included. Phones, launderette and coffee shop. Rates by day, week or month. No pets.

425 QUEBEC ST. 385-3543
This new apartment bldg. offers: Fully furnished 1-BR suites — Color TV, shag carpets, linen, dishes, laundry facilities, indoor pool, whirlpool, sauna, games room, underground parking.
OCEAN PROP. MANAGEMENT

DE LUXE BACHELOR, 1-BEDroom suites, fully furnished, maid service, colour TV, heated indoor pool, sauna, coffee shop, dining room, bus stop at front door. Weekly and monthly rates. 388-6611. Coachman Inn.

BACHELOR AND 1 BEDROOM suites, fully furnished, coloured TV, indoor heated pool, swirl pool, saunas, maid service, restaurant and licenced lounge. Canterbury Inn, 310 Gorge Road. 382-2151.

BRENTWOOD INN
Quiet location on waterfront in Brentwood Bay, complete 2 room units, with kitchen facilities, everything supplied, cable TV, weekly rates, 652-2912.

GARDEN PARK COURT
Lovat Avenue — Nice 1-bedroom suites, $120. Close to Mayfair and Town and Country. Cablevision. 384-5059.

AVAILABLE NOW, LARGE bright basement suite, in modern house, separate entance, fireplace, suitable for 1 person. $115. Utilities included. 479-3819.

OUR OWN NICELY FURNISHED 1 bedroom apartment, adult building. 6 months from November 1st. Retired couple preferred. 477-6347 or 477-8141.

WILL SHARE 2 BEDROOM home with girl under 30, light housekeeping in exchange for rent. Phone 384-6087 after 6 p.m.

MODERN STUDIO TYPE UNITS, everything supplied, close in, covered parking. Michelangelo, 1156 Yates, 386-0112.

CROWN AND ANCHOR MOTEL, 1660 Island Highway, 2-bedroom with fireplace, available Nov. 1. 478-3333.

NEW QUIET SUITES AND STUdio rooms, low weekly rates. The Intown Inn, Burnside at Douglas, 388-6667.

LARGE UPSTAIRS, ATTRACTIVE bachelor, Oak Bay Junction area. Quiet mature working lady. $120. 388-4561.

19 YEAR OLD FEMALE STUdent wishes to share basement suite in James Bay with same. 349 Sylvia St. 5-7 p.m.

SMALL BASEMENT APARTment, near the sea. $120 month. 386-0065.

ESQUIMALT, 3½-ROOM APT., $140. Main furniture, cablevision, heat, water, available Oct. 21. 382-6848.

923 MCCLURE, ATTRACTIVE 1-bedroom apartment, utilities, $130. Adults. 382-2872.

FURNISHED MOTEL UNITS, available by week or month. 388-6488 or 386-9501.

SMALL SELF-CONTAINED 1 bedrm., quiet adults only, $120. 1425 Fernwood Rd.

FURNISHED 1-BEDROOM SUITE for rent. No pets. For information call 658-5611.

$75. VIC WEST, 2 ROOM SUITE, on bus, ground level, suit older man. 592-2038.

WATCH THE SHIPS GO BY. Furnished room. Kitchen, shower, utilities. Men only, $90. 382-6370.

202 APARTMENT FURNITURE TO RENT

Three Rooms from $30 per month
STANDARD FURNITURE
382-5111
Immediate Delivery

203 APARTMENTS WANTED

YOUNG COUPLE WISH TO RENT 1 or 2-bedroom apartment or cottage. Reasonable rent. Must be clean and warm. 477-3098 days, 385-1105 evenings.

YOUNG CHRISTIAN CONVERT editor seeks furnished apartment up to $100. Prefer block with Christian landlord and or tenant. Phone David, 656-2038.

YOUNG QUIET COUPLE SEEK 1-bedroom accommodation. Prefer fireplace. Will pay up to $135. Non-smokers. References. 592-7614.

GIRL, 24, WISHES TO SHARE 2-bedroom apartment or house with same. 384-0892 before 10 a.m. or after 7:30 p.m.

FURNISHED, PRIVATE BATH and kitchenette, for young man. 598-1147, Jesse, 12-6.

TWO WORKING GIRLS NEED furnished apartment immediately. Phone 477-9764.

GIRL REQUIRES BACHELOR OR 1-bedroom suite, preferably older house. 386-1603.

SMALL, INEXPENSIVE, KITCHenette, private bath. Call Colin, 385-2113, after 5.

1 OR 2-BEDROOM, FURNISHED or unfurnished apt. in older house, preferably with fireplace, 479-1164.

206 DUPLEXES TO RENT

DELUXE, LARGE, MODERN 3 bedroom duplex. Over 1300 sq. ft. on one floor. $255 including heat, water, cablevision and separate garage. Nov. 1. Adults preferred. 592-6066.

FAIRFIELD UPPER DUPLEX, 1-bedroom suite, quiet working couple only, prefer 30-55 years, sorry no children or pets. 385-8345.

206 DUPLEXES TO RENT

FAIRFIELD, 2 BEDROOM lower duplex, newly decorated. Range, fridge, heat, water included. Only quiet, reliable, older people considered. No pets or children. Oct. 21st. $150. 388-4941.

UPPER DUPLEX, COMPLETELY furnished, 1 bedroom, Rockland Avenue, $200 per month. No pets, no children, quiet tenants only. 382-6410 for appointment.

SIDNEY DUPLEX WITH IN-LAW Suite renting $350 per month each side.
Roberts Investments Ltd.
702-1175 Douglas St. 388-6691

1026 EMPRESS AVE. 2 BEDroom upper duplex vacant. Fridge, stove, heat, supplied. Open Saturday and Sunday, 2-4 p.m. No pets. Rent $150 per month.

2 BEDROOM SIDE BY SIDE DUplex in Fairfield area, no pets, references required. 383-6842.

2-BEDROOM MAIN FLOOR, UTIlities included, $155, available Oct. 16. 385-7455.

1 AND 2-BEDROOM APARTments, self-contained, available November 1st. 479-4069.

LOWER DUPLEX, 2-BEDROOM, Jubilee area, stove, fridge and water, $165 per month. 388-6592.

2 BEDROOM, STOVE AND fridge. November 1st. 385-5638 after 12.

207 DUPLEXES WANTED TO RENT

RELIABLE RESPONSIBLE woman, 1 young child in day-care seeks warm clean suite, duplex or small house, unfurnished. Willing to maintain. Reasonable rent. 388-6134.

MOTHER AND CHILD SEEKING 1 or 2-bedroom duplex, Gorge area, up to $150, references available. 385-2319.

210 HOUSES TO RENT UNFURNISHED

AVAILABLE IMMEDIATELY
4 BEDROOMS, 2½ BATHROOMS. A VERY NICE FAMILY RESIDENCE IN SOUTH OAK BAY, IDEAL FOR THE PROFESSIONAL PERSON. LEASE AVAILABLE. $350. CALL MR. CHARMAN AT 385-9765. CHARMAN PACIFIC REALTY LTD.

EXCELLENT LOCATION
WATERVIEW
4 Bedrooms
Living with Fireplace
Dining Room
Spacious Kitchen
2½ Baths
Rent $350 mo.
Phone Jim Webber 382-7276
Town and Country Realty Ltd.

UPLANDS WATERFRONT
Modern 3 Bedrooms, Livingroom with Fireplace, Dining room and Dinette — Wall-to-Wall throughout — Some Drapes. Fridge, Washer — Wired for Dryer. Carport. Min. 1 year lease from 1st Nov. $375 per month.
P. R. BROWN and SONS, LTD.
762 Fort Street Ph. 385-3435

$325—3378 KINGSLEY PLACE — 3 BR. Vacant.
$295—2910 FOUL BAY RD. — 2 BR. Vacant.
$325—951 JOAN CRESCENT — 3 BR. Vacant.
BROWN BROS. ON BLANSHARD
385-8771 Anytime!

GORDON HEAD TOWNHOUSES
Blair and Larchwood
Perfect for family living, 2 and 3-bedroom units. Spacious living room and dining room. Wall-to-wall carpets, including all appliances, rumpus room, full basement, separate courtyard, beautiful playground. No dogs or cats. Within just 3 blocks of all schools.
477-5422
Phone between 4 p.m.-8 p.m.
Managed by Edgecombe Proper-Limited

MORNINGSIDE WEST
LARCHWOOD AND LAVAL
We will have some 3-bedroom townhouses available. Featuring 2 and 3 bathrooms, full basements, automatic oil heat, 1,220 and 1,281 sq. ft., W-W carpeting, drapes, fridge, range, washer, dryer, fireplace. Rents from $275.
Byron Price and Associates Ltd.
385-2458

WATERFRONT LIVING AT ITS best. Landscaped 2-bedroom home, with 1200 sq. ft. of likeable living space, also garage and shed, lease available. Prefer semi or retired couple. For more information write T. Haraldson, Chrome Island, Bowser, B.C.

FAIRFIELD — $375
Room for mom and dad in this 3 BR, full basement home with rec. room, plus separate self contained, 1 BR, living accomodation. 2 blks to sea, ½ blk to bus. Western Homes Ltd., 386-3494.

3-BEDROOM, 4-YR.-OLD FULL basement home in Colwood. Close to elementary and junior high. Available immediately — $275 per month. 6-month minimum. Call GEORGE WALL, 386-2955. Mayfair Realty.

AVAILABLE NOVEMBER 15, neat 2 bedroom home near Woolco on quiet street. Gas heat and hot water. Rent is $185. Reply giving references to Victoria Press Box 123.

ESQUIMALT — $200
Cute and Cozy 2 BR no step home available Nov. 1 '73.
Western Homes Ltd.
386-3494

CENTRAL SAANICH, AVAILable November 1, 3 bedrooms, den, fireplace, fridge, stove. Large lot on quiet cul de sac. $275. References. 656-2485.

SHANGRI-LA ESTATES
3 Bedrooms, $225
50% towards purchase
383-4568 or 388-5660
L and J. Developments Ltd.

IMMACULATE 3-BEDROOM home, with basement, separate garage, sundeck, etc. Small garden. South Oak Bay. Available November 1. $275. 598-3601.

3 BEDROOM HOUSE FOR RENT, Devonshire Road, $145 month. 112—681-4395. Evenings 112—921-9761, or 384-1101.

TUDOR HOUSE UNFURNISHED. Oak Bay. 3 bedrooms. Dining, living room, kitchen. November 1st. $245. 384-9409.

12X50 HOUSE TRAILER, 2 BEDrooms, storage room, private lot, $125. 479-1102.

211 HOUSES TO RENT FURNIS

233 MORTGAGE LOANS AND INSURANCE

CASH FOR YOUR MORTGAGE or agreement for sale. Quick decisions and highest prices paid. M. Braithwaite, Financial Survey Ltd., 384-9305, Res. 592-0638.

HAVE PRIVATE MONEY TO invest in first Mtgs. at favorable rates. Quick decisions. Mr. Sivertsen, City Brokerage, 386-3547.

234 MORTGAGES FOR SALE

1—Excellent covenant requires $27,000 First Mortgage 10¼% on excellent security located on Beach Drive.

2—Second Mortgage — $10,000 — 15% on a property worth $65,000 one year term—excellent covenant (First is $22,000).

3—Excellent Second Mortgage — $65,000 on well located apartment project basked by good cash flow and excellent covenant.

4—Second Mortgage — $21,000 — on excellent residence conservatively worth $75,000 (First is $25,000).
Call D. H. Mac GILLIVRAY
Roberts Investments Ltd.
Bank of Commerce Building
702 - 1175 Douglas St. 388-6691

1st QUALITY 1st MORTGAGES
$4,816, 10¼% int. only
$5,862, 10% Int. Only
$9,000, 10½% Int .Only
$14,500 10¼% Int. Only
5 yr. Term
All these 1st mortgages have been carefully selected to give the investor a sound investment. If ou have $3,000 or more and wish to discuss mortgage investment, phone Vincent Holmes.
PEMBERTON, HOLMES, LTD.
384-8124

235 WANTED TO BORROW

SECOND MORTGAGE $7,000 at 12% 5-YEAR TERM.
FIRST MORTGAGE $15,500 at 11% 5-YEAR TERM.
For details phone Mr. McKenzie, 386-7521
BOORMAN INVESTMENT CO., LTD.
1111 Government St.

FIRST MORTAGE FUNDS
Needed immediately. Excellent convenants, five year terms. For details and-or assistance please call:
GORD. G. COWAN 598-3321
Jack Mears'
Oak Bay Realty Ltd.

240 BUSINESS OPPORTUNITIES

JACK MEARS
OAK BAY REALTY LTD.
"The Professional People"
Coast to Coast
Real Estate Service
2194 OAK BAY 598-3321
201-727 JOHNSON 386-2291
3618 SHELBOURNE 598-3344

68-SEAT DINING LOUNGE
BEAUTIFUL LIVING QUARTERS
STRIKING DECOR
This is one of this area's most striking and beautifully appointed licensed dining lounges. Present owners have spent many thousands expanding and revamping the kitchen. Although they serve only one setting an evening, this should be promoted to cover two or three settings. Owners must sell for health reasons. The living quarters are spotless, bright and restful, with two bedrooms, kitchen and huge living room, opening onto your own upper-level patio. Main dining room has separate office with 2-piece bathroom for manager's hideaway. Extra suite off main floor is suitable for live-in chef or for future expansion. Unattached matching building easily adapted to separate lounge on approval. Owners will accept house, motel equity or mortgages for their $117,000 equity. Two extra lots with commercial zoning may be optioned. Hurry on this. Business has more than doubled in past year, and far from its potential. Asking $149,000, or try $40,000 down, with new indicated financing. F. WILLS, 598-3344.

FINE OPPORTUNITY
SACRIFICE SALE—$7,900
TRY TRADES
The vendor has changed his vocation. This can be built up into a solid corner grocery business. Lots of equipment and good size retail area, with spare stock room. Store operating on partial hours. Business could double full owner operator management. Asking $7,900 plus stock on easy, easy terms. Very good lease. F. WILLS or C. WONNENBERG 598-3344.

CHANCE OFA LIFETIME
2 SMALL BUSINESSES
GOOD LIVINGQUARTERS
This is a terrific potential for a small family or a retired couple. A grocery store that needs upgrading, and a take-out business that needs re-organizing. You only need to invest about $6,500. Potential earnings of about $13,000-$14,000. Wonderful living quarters with 3 bedrooms (could be 4). Trade in your house equity, lot, or mortgage, and we will show you a road to success. F. WILLS 598-3344.

POSSIBLE HOTEL-MOTEL SITE

IMPORTANT VIEW LOCATION: CLOSE-IN, EASY ACCESS TO MAIN THOROUGHFARE. OVER 3 ACRES. PHONE F. COLOMBIN, res. 385-3033 or OLYMPIC REALTY LTD., 385-5741

VANCOUVER ISLAND MOTEL
Tastefully moderate 13-unit motel on 1 acre treed, fully serviced commercial lot in Parksville. Modern 1100 sq. ft. owner's quarters, laundry room and workshop. Sauna bath for guests, lots of room for expansion. Shows a very high net profit. All units are equipped with either colour or black and white TV (7 coloured). Located in one of the best locations in Parksville. For further information please call Doug R. Dzugan, res. 248-6226, office 248-6115, Block Bros.

RADIO SHACK
Is expanding its operation throughout B.C. and offers an opportunity for men with sales and management ability to operate their own stores under a Joint Venture Programme. Become a partner in the world's largest retail electronics chain and enjoy security and success. For details write, Radio Shack District Office, P.O. Box 1027 Victoria.

BAKERY — $39,900
Located in a busy shopping plaza, this well established business with steady clientele is showing an excellent return on investment. Clean modern equipment and good lease available. Get on the gravy train before Christmas by calling WILMA WINTER now at 386-2911 or 382-0930 for further information. MLS 5793.
Homefinders, Wall and Redekop

RESORT MOTEL—WATERFRONT
There are twelve units, six of which are deluxe, plus comfortable owners quarters. Over three acres of commercial zoned property, 270 feet of waterfront. Located on incomparable Salt Spring Island. The asking price of $166,000 is very realistic considering potential for expansion. For further information call Dave Taylor at City Trust, 477-9551.

RESTAURANTS

1—Good family business—reduced $1000 for quick sale — restaurant in shopping centre — long lease. New equipment. $20,500.
2—Marvellous business, good location, long lease, licensed, seats 60. $38,000.
388-4271 THE ZIEGLERS 592-1768
J. H. Whittome and Co. Ltd.

COFFEE SHOP $14,500

Downtown, newly renovated, 30 seater, fully equipped. Present owner banks $600 per week. Abandon your job and call GLENN NICHOLLS 388-6231 or Island Pacific Realty, 479-5971.

TRANSPORTATION COMPANY FOR SALE 112-749-3481.

240 BUSINESS OPPORTUNITIES

John Bishop Ltd.
750 FORT ST.
(BANK OF B.C. BLDG.)
384-0581 (24 HRS.)

VANCOUVER ISLAND NEW SEAFRONT MOTEL

24 LUXURY UNITS—OWNERS 3-BEDROOM HOME—(new)—HOT WATER HEAT — TREMENDOUS EQUIPMENT—outstanding buy at only $300,000 which INCLUDES LARGE SEAFRONT LOT. Suitable for large restaurant plus EXTRA UNITS. To see photographs and full information. CALL:
JOHN BISHOP
384-0581 (24 hrs.)

CAFE
URGENT SALE
REQUIRED
SO VENDOR IS OPEN TO OFFERS ON THIS THRIVING BUSINESS WHICH IS LOCATED IN DOWNTOWN VICTORIA. IDEAL FOR A MAN AND WIFE TEAM WITH HOURS FROM 7 TO 4:30, MON. TO FRI. SEATING FOR 29. ASKING PRICE OF $18,000 INC. ALL STOCK AND FIXTURES. FOR FURTHER DETAILS CALL HEATHER GAMMON 386-7737 OR 478-2607.
TUFFREY AND MILLS REALTY LTD.

SUBURBAN GROCERY WITH GAS PUMPS

Situated on 2 large commercial corner lots with plenty of room for expansion. Corner lot has gas pumps and the adjacent lot has grocery business at present has exceptionally good turnover and unlimited potential for future. All equipment is included, the stock can be purchased separately. Full Price $89,500. WILF DAVIES, 479-5868, or Island Pacific Realty, 388-6231.

$425,000

Modern 27-unit motel. Kitchens and colour TVs insure good commercial and winter trade. Always busy. Enough extra land to double the existing operation. Terms are fully negotiable. Conatct:
JOHN B. SHAVER
Investors Syndicate Realty
620 Broughton St. Victoria, B.C.
Phone 386-7721 (Code 604)

GROCERIES, GAS COUNTRY STORE

General store in rural area. Gross sales over $140,000. Shows excellent profit. Large premises with attached living quarters. Fast growing area close to Nanaimo and resort area. Full Price $93,000 includes $14,000 stock. Details from BOB EVANS, Vancouver phone 684-6932, Nanaimo 754-2311 or c/o Nanaimo Realty Co. Ltd., Box 518, Nanaimo, B.C.

SERVICE GARAGE
Trans. Canada Hyw.
Fast Developing Area
3 Bays and 3 Rents
$85,000
Please Phone:
JACK SWANSTON
388-4271 592-6338
J. H. Whittome & Co. Ltd.

$ $ $
Do you want to make money? A well-known retail sales and service business is showing.
20%
plus a nice income for a man and wife management team. If you have $30,000, then contact Vaughn Thompson for proof of income
M. P. TELLIER SECURITIES LTD.
386-7551 658-8541

GARAGE, AUTO ELECTRIC REPAIRS AND SALES AND SERVICE STN. Land, Bldg, all equipment, and stock at invoice can be taken over for $40,000 down. Asking price of $100,000 very realistic considering gross and potential. Easy financing available. MLS 5804. Further information? Phone JEAN LAMBERT 656-3426 or 386-2911, Homefinders, Wall and Redekop.

BEAUTY SALON $ $ $ $ $ $ $ $ $

Well established modern downtown location, $11,600. Is your eye on profit? Last year's net was $12,000+. Non-triflers call GLENN NICHOLLS, 388-6231, or Island Pacific Realty, 479-5971.

PHARMACY
In Campbell River, owner retired. Priced at $20,000 plus stock at cost. Bus. 112-287-8331, or even. 112-923-6230.

$245,000
Auto court, trailer park, established on 14 park-like waterfront acres. Year round 98% occupancy. Lots of room for expansion. This is a good one. $80,000 down will handle. Write or call Fred Marconi.
MARCONI REALTY 386-3941
302—620 View St. Victoria, B.C.

REST HOME
On approx. ¾-acre of land — 13 rooms, 3 baths, capacity of 15 guests, showing good returns, fully furnished, asking $89,000. Please call TED CHARTRES for further particulars — 479-1667 or 385-5508.
J. H. Whittome and Co. Ltd.,
Royal Oak Branch

CAFE
Want working hours 7 to 5:30 only 6 days a week and net approx. $10,000 per year, then call me on this opportunity. BEN PARENT of NEWSTEAD REALTY LTD.
382-8117 or 598-3641

DRY CLEANING

Busy area — good equipment including distillery for filtering, low rent, good lease.
388-4271 THE ZIEGLERS 592-1768
J. H. Whittome and Co. Ltd.

ANTIQUES, FURNITURE, AND used goods, selling business, complete with inventory $4,000 or offers, best location in Sooke, 642-3533 after 12 p.m. or write G. Williams, 6596 Sooke Rd.

LAUNDROMAT
Near new equipment, 8 washers, 4 dryers, showing 16% net return and increasing. Long lease, good investment and supplementary income. Victoria Press, Box 96.

PROFITABLE INTERIOR DEcorating and Paint business. Ideal location in growing area. Full price $3900. Phone 642-3321, between 9 a.m.-6 p.m.

FOR SALE
Owner-operator trucks. Guaranteed annual work. K. W. Clifford, OK Trucking Co. Ltd., 760 Topaz, 386-3414.

BARBER SHOP
One chair barber shop in Duncan. Good equipment. Good location. Phone 746-6269 after 6 p.m. or write Bobs, 139 Kenneth St.

2 OR 3 ADVENTUROUS TYPE people required to buy yachts for overseas market. Must have $7000-$8000, 479-7777.

18 VENDING MACHINES, WILL handle all bulk candy, nuts, bubble gum and prizes. 748-9477 Duncan.

SELL IT
Through
CLASSIFIED

241 BUSINESS OPPORTUNITIES WANTED

BANK MANAGER

Bank manager desires to buy, manage or manage with option to buy, a smaller business. If illness or other unusual circumstance is your reason for selling, this could be your answer. Enclose current statement. No agents please. Reply Victoria Press Box 114.

WANTED VICTORIA TO DUNCAN area, motel with acreage or mobile home park. Victoria Press, Box 129.

244 REVENUE PROPERTY

John Bishop Ltd.
750 FORT ST.
(BANK OF B.C. BLDG.)
384-0581 (24 HRS.)

APARTMENTS AT BELOW REPLACEMENT COST

36 Stes Part seaview, one block to waterfront. 11-2 bedroom, 17-1 bedroom. 8 bachelors. Asking $13,000 Ste.
25 Stes Parksville — under construction, soon finished. 2-3 bedroom, 15-2 bedroom, 5-1 bedroom. 3 bachelors. $375,000 (excellent rentals showing good profit).
26 Stes ESQUIMALT — NEAR NADEN — 12-2 bedroom, 13-1 bedroom. 1 bachelor. $300,000.
25 Stes FORT ST. AREA — 4-2 bedroom, 4 bachelor, 17-1 bedroom. TREMENDOUS BUY at $300,000, NETS 10% after Mtge.
20 Stes CENTRAL HIGH AREA — 19-1 bedroom, 1 bachelor. GOOD VALUE at only $265,000.
20 Stes UPPER YATES — 12-1 bedroom, 4-2 bedroom, 4 bachelor. Attractive, fine condition, only $250,000.
18 Stes Waterfront, 3-3 Bedroom, 7-2 bedroom, 8-1 bedroom. IDEAL CONDOMINIUM CONVERSION. Only $240,000.
16 Stes Near Cook. 14-1 bedroom, 1 bachelor, nice condition. Steady rentals, good returns. $200,000.
LISTINGS WANTED OF 4 to 12 STES. I HAVE A NUMBER OF CASHBUYERS WAITING FOR THESE. ALSO RQUIRE TWO APARTMENTS OVER 45 STES. TO GET RESULTS AND PROFESSIONAL TREATMENT. CALL:
John Bishop, B.Sc.
Revenue and Commercial Realtor
384-0581 (24 Hrs.) RES. 656-2308

HAVING TROUBLE?

Trying to find a revenue property with good financing, showing a top return at a reasonable price is not always easy. This 27-suiter is THE exception. Here are the facts: (1) Total financing is over 75% of value at just above 9%; (2) Gross Income is over $43,800 (vendor's statement shows over 10% return on income); (3) The price is only $320,000 or $11,852 per suite. To this add a quiet location close to town and you've got an outstanding investment. Want to trade up? No problem. Call now.
JIM TYLER
D. F. HANLEY AGENCIES LTD.
388-4294 (24 HRS.)
—D.F.H.—

WHYTE & GOWER OAK BAY PROPERTIES LTD.

2227 OAK BAY AVE.
592-2407 ANYTIME
OPEN HOUSE
FRI-SAT: 1:30-4:30
1221-25 EFFINGHAM
New SxS duplex in Esquimalt, lower levels of each side fully developed. 4 bedrooms on each side, 3 on the other. 4 fireplaces, 4 bathrooms, wall-to-wall carpeting. Asking $64,900. For prior viewing call HARRY PALM or DAVE GIBSON.

INVEST 12 Unit Motel

Plus 2,000 square foot home for owner occupier. Plus 1.88 acre—390 ft. highway and 420 feet waterfront Zoned, motel, camper trailers, etc. Room for expansion, shows good return.
Also
1.25 acre commercial zoned land in rapidly expanding area. Beautiful development plans included in asking price.
Tom Duncan 477-2462
Al Peters 478-5992
W. J. Lindsay Ltd. - 386-3381

DE LUXE SIDE-BY-SIDE
Located in the prime area of Gordon Head and University, (3½ years old) 3 bedrooms each side, 1½ bathrooms, nice living room, large bright kitchens, dandy storage area. Excellent property, priced at $48,900. Exclusive with
DEL BECKNER
386-2111 477-4994
MONTREAL TRUST CO.

NOT "JUST A DUPLEX"

But a 6-month-old real home with income where you will have privacy, convenience and comfort. Each side of this side-by-side rarity has large living room, equipped kitchen and laundry rooms, 3 bedrooms, 1½ bathrooms, wall-to-wall shag throughout and full draperies. Easy financing is available now, as the vendor promises to carry a generous second mortgage. Hurry for this one. $60,900. GLENN NICHOLLS, 388-6231, Island Pacific Realty 479-5971.

OPEN HOUSE
THURS. TO SATURDAY
2-4 P.M.
1694 FORT ST.
Legal Duplex with R-3 zoning for land assembly in A-1 condition this is an excellent holding property with 2 2-bedroom suites, separate garage and full cement bsmt. Lot 84.6x103.4 ave.
HEATHER GAMMON 386-7737 or 478-2607
Tuffrey and Mills Realty Ltd.

DUPLEX

Only $26,500. 3 bedrm. and 2 bdrm. This has to be a bargain in today's market, it has separate entrances, water heaters and furnaces. Located in a pleasant area of Esquimalt near Lampson. MLS.
ROY ANDERSON
385-3435 477-5057
P. R. Brown and Sons Ltd.
762 Fort Street

20 SUITES Fort Street Area

Excellent location and not quite one year old This building has quality w-w carpeting, balconies, elevator, 19—1 bdrms and one bachelor suite. Priced at $265,000. Exclusive with
388-4271 RICK KINNIS 477-9394
J. H. Whittome and Co. Ltd.

DUPLEX

1 bedroom each side. Full basement. Older, but in excellent condition. Close to all services. 2-car garage. 60x120 lot. Small greenhouse and good garden. $38,000. Call JOHN TISDALLE 656-1789 or 386-8321. Homefinders, Wall and Redekop.

INCOME PLUS LIVING
REST HOME
Lge. beautiful Tudor style home in the choice Rockland area. Offers owners accommodation plus the licensed conversion for 15 guests. Excellent condition thru-out and priced low at $90,000. For details and viewing please call HERB McDANNOLD 658-8844 or CANADA PERMANENT TRUST, 382-9191.

DUPLEX

Only $26,500. 3 bdrm and 2 bdrm. This has to be a bargain in today's market. It has separate entrances, water heaters and furnaces. Located in a pleasant area of Esquimalt near Lampson.
Roy Anderson 477-5057
P. R. Brown and Sons Ltd. 385-3435

W. J. LINDSAY LTD.
304—723 FORT ST.
386-3381

244 REVENUE PROPERTY

RITHET'S

for
Real Estate
Insurance
Appraisals

REVENUE
JAMES BAY
5 rooms and bath and 3 rooms and bath, full bsmt. and sep. garage, close to bus and shops. Mortgage Bal. $5,000. 7½% $80 per month, asking $24,000.
Call Edw. C. Clark
382-4251 or 598-3285

OWNER SAYS "SELL"

Yes, the owner of this fine fully equipped Rest Home, licensed for 12, wishes to sell this fine home that is located in the heart of the ROCKLAND area. The home is on two lots and has been well maintained throughout. If you have been considering a REST HOME, A GUEST HOME, OR A LARGE GRACIOUS RESIDENCE IN A FINE AREA, then be sure and see this. Listed at just $87,500, and was appraised in 1972 in excess of $110,000. Terms are excellent. Trade your home in this great revenue producer. For further information call
384-8126 J. F. COLWELL 592-9828
PEMBERTON, HOLMES LTD.

APARTMENTS
20 Suites—newer block, close to downtown.
43 Suites — 3 year old, well designed block, close to the park.
44 Suites — Five years old near government offices. Excellent 8 Per Cent financing. For particulars on these and many other apartment properties, call (or appointment at your convenience. Almer Olson at the Royal Trust Company 384-8001.

PARKSVILLE MOTEL

Well Kept, up-to-date motel in vacationers land. 13 units, 4 housekeeping 9 sleeping. Special features are sauna and large 3-bedroom owners suite. Double road frontage. Motel has sewer to property. Room for considerable expansion. For more information contact:
Ron Findlay or
Jack Pringle
BLOCK BROTHERS
NANAIMO
754-4401 Direct Line 681-4430

DUPLEX $39,900

High Gorge Area COMPLETELY REBUILT and conforms to latest building requirements, i.e. each suite is completely separated with firewall inbetween. New chimney, roof, fireplace, kitchens, bathrooms, bedrooms, wiring, plumbing etc., etc. W/W in all rooms. Main suite with FHC Bsmt. 3 Bdrms. 1230 sq. ft. on main floor. Top suite, 1 Bedrm. Large kitchen, LR, balcony. This top quality duplex will sell fast so call now.
HUGH YEREX
385-2471 479-8169
JOHNSTON and CO. LTD.

6-SUITE APARTMENT
$80,000
Modern stucco building in prime rental area.
3 1-bedroom suites
3 bachelor suites
No drive-bys. Details by appointment.
Call ALMER OLSON,
348-8001
The Royal Trust Co.

DUPLEX

Located on a quiet dead-end street close to the water this duplex offers 2 bedrooms, good kitchen. Living room. 3-pce. bath in each unit. This up and down duplex has separate furnaces, hot water heaters and meters. The good sized lot makes this property an excellent investment either for revenue or potential future appreciation. Full price $32,000.
JOHN BUNYAN
Bus 388-4271 Res. 477-4513
J. H. Whittome and Co. Ltd.

CITY TRIPLEX 537 BURNSIDE EAST

Just listed. This solid older building is in perfect condition. Included in the price are three stoves, three fridges and automatic washer. Off street parking at rear. Close to town and all amenities. Shows good return at asking price of $39,500. Good financing. To view, call Leo Pigert or Evan Williams at 386-7721. Investors Syndicate Realty Limited.

EIGHT RENTALS CHOICE PIECE OF REAL ESTATE

Yes, over 10,900 sq. ft. of land on Quadra Street. Lot size is 65'x168' There are 7 furnished rentals plus a 2 bedroom suite for the caretaker or owner. MLS 5552. Drive by 3579 Quadra Street and then phone:
RICK KINNIS
388-4271 477-9394
J. H. Whittome and Co. Ltd.

4 SUITES
All self-contained with own bathrooms, fridge and stove and 1 bedroom. Located near all facilities. $37,500.
Doug Bowen, 385-2481.
Swinerton, Stewart
Clark, Ltd.
1318 Blanshard

Good Investment Warehouse

Just 2½ years old with excellent tenant. 9200 sq. ft. includes office space completed, 4 bays, 3 bathrms. Situated in city, close to Mayfair. Asking Price $165,000. Make us an offer.
Sheila Pepin
385-7761 (24 hrs.) 388-6176 (Res.)
D. F. Hanley Agencies Ltd.

ESQUIMALT SXS DUPLEX
$35,900 — 2 BDRMS. EACH SIDE
NO BASEMENT
Live in one side and make the payments from the other side help with the mortgage. Living rooms are carpeted, kitchen and bedrooms newly tiled. Appliances included. Separate furnaces. To view, please call MARGARET BRIDGER, 386-8321 or 592-4778. Homefinders, Wall and Redekop.

SXS DUPLEX
$35,900
2 or 3 no basement units with lot of 84x120 average. Esquimalt area. Live in one side — collect money from the other. Call today, CURT SHUBROOK, 386-8321 or 382-6961 anytime. Homefinders, Wall and Redekop.

REST HOME
Licensed for nine guests with separate 4-room, modern suite for owner who wants to retire. Reduced to a firm price of $37,500. Extra 60x132' lot available both for only $49,000. ML 4027. Call Harold Ware of Gardner Realty Ltd. 385-7721 or 598-4358 (Res.).

REST HOME
Licensed for 12 guests. This lge solid home is spotlessly clean and offers a well run operation. Central location with high occupancy rate. $60,000. For detail and viewing please call HERB McDANNOLD, 658-8844, or CANADA PERMANENT TRUST, 382-9191. (MLS 3892).

ACROSS BORDER, DUPLEX, view, 7½% interest rate. By owner. 385-6247.

245 REVENUE PROPERTIES WANTED

WANTED
1—THREE TO SIX SUITE RENTAL PROPERTY WANTED IMMEDIATELY FOR CASH CLIENT.
2—20-30 SUITE NEWER APARTMENT BLOCK FOR CLIENT FROM EDMONTON ARRIVING IN OCTOBER. UP TO $140,000 DOWN PAYMENT.
3—COMMERCIAL RENTAL PROPERTY IN ANY GOOD LOCATION UP TO $350,000.
4—MOTEL 25 TO 40 UNITS — VICTORIA OR UP-ISLAND — PRICE TO $500,000.
FOR CONFIDENTIAL DISCUSSION WITHOUT OBLIGATION PLEASE CALL JIM ALLAN, 386-2955, MAYFAIR REALTY.

PLEASE
WANTED, DUPLEX
Side-by-side or up-and-down or even an in-law suite would be suitable. We must purchase this week. Charman Pacific Realty Ltd. Call Len LeDoux at 385-9765 or 382-9852.

WANTED
Apartment block 25 to 30 suites. Prefer Fairfield area. Call Harold Ware, Gardner Realty Ltd., 385-7721 or Res. 598-4358.

247 COMMERCIAL OR INDUSTRIAL PROPERTIES

20,000 Sq. Ft. $45,000

Zoned C1 with 1,000 sq. ft. building on one lot and one lot vacant. Favorable indications to C-2 zoning. Situated on busy thoroughfare with 170' frontage. Choice property for present or future development. Contact Cliff Salmond at 385-7721 or 477-3626, Gardner Realty Ltd.

GEN. COMMERCIAL
17,000 sq. ft. corner site. Busy intersection in rapidly developing area. Some permitted uses are retail outlets, offices, banks and professional, service stations, and repair garages, indoor theatre, private clubs, auction rooms, printers and publishers, animal hospital in enclosed buildings. Existing retail outlet of 3,000 sq. ft. in good condition. Excellent terms. MLS 5067.
SHIRLEY WILDE
388-4271 478-2459
J. H. Whittome and Co. Ltd.

2 LOTS—OLDER BUILDING
RIGHT IN TOWN $65,000
Ideal for storage or single use office building, needs complete renovation, but in ideal location for small contractor, manufacturing agent, etc. Has two street frontages.
F. WILLS 598-3344

JACK MEARS'
OAK BAY REALTY LTD.
3618 SHELBOURNE

BRENTWOOD Zoned Commercial

Future growth potential in this area. 2 acres, corner location. Wallace Drive and West Saanich Road. Well priced at $130,000.
Bill Ratcliffe
656-4517
SPARLING REAL ESTATE
656-1622

NEW WAREHOUSING
1,000 square foot strata title warehouses, only 3 left. Each unit has office, washroom, overhead door and parking. Downtown location, zoned light industry. $17,000 1st mortgage available. Full price $22,900.
H. TOMLIN 477-1327
W. ROGERS 652-1891
J. A. Henderson Realty Ltd.
385-9741

LANGFORD LOT
GENERAL COMMERCIAL
$22,600
An excellent lot situated next door to the new RCMP station on Millstream. Approx. 9,000 sq. ft. Designs for building also available.
LARRY M. BROOKS
384-8126 or 383-4035
PEMBERTON, HOLMES LTD.

1308 GLADSTONE
COMMERCIAL ZONING
Approx. 600 sq. ft. bldg. with bsmt. on 45'x97' lot, zone C-1 (limited light commercial). Suitable for small business offering growth opportunity — or good holding property, $22,000. To view call HERB McDANNOLD, 658-8844 or CANADA PERMANENT TRUST, 382-9191. (MLS5295.)

REVENUE INVESTMENT
PRESENT M-2 ZONING
518, 524, 530 Ellice St. on 51½x140' lots (total 21,420 sq. ft.), possible motel use. Offered for sale at $103,000 for all 3 properties purchased together. For detail call HERB McDANNOLD, 658-8844 or CANADA PERMANENT TRUST, 382-9191. (MLS 5293-51).

SPARLING REAL ESTATE

Brentwood Bay, 2 acres commercially zoned on strategic corner. $130,000 with terms available. 656-1622, residence 652-3219.

FOR SALE BY OWNER, APprox. 3700 sq. ft. warehouse, 776 Fairview, Esquimalt. To view please telephone 478-3225.

HOUSE ON M1 ZONE LOT, BEST offer, 384-7290.

NEW COMMERCIAL BUILDING, $410,000, $160,000 cash. 382-9607.

250 HOUSES FOR SALE

A. BERNARD and CO. LTD.
655 FORT ST. 384-9335

OPEN HOUSE
FRI. 1:30-4:00 P.M.
SAT. 1:30-4:30 P.M.
3490 MAYFAIR DR.
Excellent post and beam construction gives the feeling of airy spacious rooms. Large living room and dining room with gleaming hardwood floors. Laundry room off the housewife's dream ultra modern kitchen. Cosy den. Large Master bedroom with vanity bathroom. Two sundecks to enjoy the fabulous views of the city and the Olympics. The fully developed basement has a large family room, fireplace, and sliding glass doors to a nice patio. Full vanity bathroom, bedroom, and another roughed in with lots of storage space. Many extras in this beautifully appointed home. Possible VLA sized lot with privacy (MLS 5517). Priced to sell.
$79,500
For prior viewing call
Ron McConnan 384-9335, 383-8526

FAMILY HOME
JAMES BAY
On one of the nicest streets. Main floor has living room, dining room, kitchenette and 2 bedrooms. Second floor has 2 bedrooms and bathroom. Full cement basement, play area and workshop. Rewired and copper plumbing. Separate garage.
$28,900
John Todd 384-9335, 385-7838

VIEW—VIEW
Ten acres of sea view with an old large four-bedroom home with a grand sea view and valley views. Big barn for your animals and a garage. To view by appointment call BEN PARENT of NEWSTEAD REALTY LTD., 382-8117 or 598-3641.

$20,900

EXCELLENT STARTER
2-BEDROOM, BASEMENT HOME
Newly redecorated, new furnace, shag carpeting, big kitchen, stove included, close to town. May handle with low down payment. 2542 Fifer. By owner! 656-2845. No Agents.

250 HOUSES FOR SALE

BLOCK BROS

1800 Blanshard
3636 Shelbourne
1949 Sooke Rd.
OPEN HOUSES

OPEN HOUSE
Sat. 1:30-4:30
4304 Majestic Dr.
Darling 3 bedroom home. Warm wood panelling in living, wide attractive fireplace. Dining room, step saving kitchen. Part basement. Carport. Early possession asking $31,500 open to offers. Courtesy to all realtors. Bring your clients or give them your card and I will honor. Come and view with me. Olivia Ker 592-4430 — 477-1841.

4121 San Ardo
(off San Pedro)
Sat. Oct. 20th -
2:00-4:30 p.m.
Ownership doesn't cost—it pays! See me at this 3 bedroom, well designed home in Gordon Head. The lot is 80x120 the garden is fabulous your own Beacon Hill Park in your back yard, from the living room you view the city. Priced $41,900. Prior viewing Erna Ellsay 477-5705 or 477-1841.

OAK BAY
2625 Burdick Ave.
Sat. 1:30-4:30
New listing for the completely and tastefully redecorated 3 bedroom and den full basement home at $44,900. No words can describe this choice Willows and Estevan Ave. See it with me. Mr. Clendinneng 477-1841 or Res. 477-5462.

Sat. 1 to 4
1752 LEE
$27,900
Your chance to see and buy this charming older home in this excellent Jubilee area. Three bedrooms, full basement, large living room and dining room. Includes all appliances. For information or pre viewing phone Cliff Ball at 592-1764 or 477-1841.

1:30-4:30 SAT.
21 MARK LANE
(Willis Point)
Saanich Inlet
WATERFRONT only $59,900 for this superb two year old home—other details see add financial page — only 15 miles from Woodwards. Take West Saanich Rd. and then turn off on Durrance Lake Road at Durrance Lake School and follow signs from just beyond Durrance Lake along Willis Point. 477-1841 Ron Kerfoot 652-2594.

OPEN HOUSE
3157 Marine View Place
Saturday October 20 1:30-4:30
Brand new home in beautiful Esquimalt Lagoon subdivision. 1209 sq. ft. Built-in dishwasher. Floor-to-ceiling rock fireplace. $39,500.
Vi Berringer 385-3693 478-5561

OPEN HOUSE
Saturday October 20 1:00-4:30
121 Conrad Street
—$22,700 full price
—cheapest type of heat (hot water)
—$4.00 net for taxes
—2 BR no-step home.
—garage
—quit paying rent NOW
Call John Adank 478-5561 478-4335

OPEN HOUSE
132 St. Giles Street
WATERFRONT
Saturday 1:30-4:30
Lovely 2 BR home on 100x200 ft. waterfront property has just been listed and available for immediate occupancy. Living room has large picture window overlooking the water, oak floor, and cosy fireplace. Large dining room and kitchen both have water views. Extra big master BR with built-in dressers, etc. Basement has self-contained 1 BR in-law suite. The lower living room conveys a warm atmosphere with knotty-pine panelling, cheery fireplace and wall-to-wall. Spacious games room and extra BR also in basement. Double garage and storage and workshop.
June Corby 478-5561 478-8780

OPEN HOUSE
Sat. 1-4 p.m.
2944 Wascana
"CHARMING" Tudor style 9-room family home featuring built-in range and oven, new slate fireplace and many other assets. Full price $42,900. Call
386-3231 RUSS McDOWELL 382-7930

OPEN HOUSE
Sat. 1:30-4:00
2506 Victor St.
Priced $47,900
Fabulous modern high quality 5 BR, FHC, huge fireplace home in the downtown Victoria area. Hardwood floors throughout and well situated on the good landscaped lot. Come and see it.
386-3231 ROB FUKUSHIMA 383-6768

OPEN HOUSE
4009 Zinnia Rd.
6:30-8:30 & 2-4
See this lovely home for yourself. 3 BRs, full bsmt. and feature rosewood wall. Sundeck overlooks large lot and expansive pastural view.
386-3231 KEN COCHRANE 592-7312

Bayshore realty ltd.
512 fort st. 388-6424

OAK BAY 2 BDRM.
TRADE UP TO AN
OAK BAY 4 BDRM.
If you live in Oak Bay and your home is now too small, here's your chance to trade up to a large house and still retain an exclusive Oak Bay location. This house offers 2600 sq. ft. of good family living and the owners require a smaller 2-bedroom home for retirement. Call
BARRY BOWES
388-6424 383-1540
SANDY CRAWFORD
388-6424 477-1561

BY OWNER—HIGH QUADRA area. Ranch style 3 bedroom home, approx. 1700 sq. ft., 2-4 piece bathrooms, modern kitchen with wall oven, and counter range, approx. ½ acre, fully landscaped with many fruit trees, no basement, many extras including hand carved door, tool shed and garage and all for only $37,900. 479-4296.

EXCEPTIONALLY NICE 3-BEDroom home with all rooms having superlative marine views, in prestige area, near Elk Lake. $49,900. Clear title. Owner, 658-5782. No agents, please.

CONSULT LEVERTON REALTY THE TOP M.L.S. COMPANY FOR SALES, ON A PER CAPITA BASIS FOR THE FIRST HALF OF 1973. PHONE 385-8012 (ANYTIME).

CITY-WIDE APPRAISAL
383-4614 REALTY 478-5763

250 HOUSES FOR SALE

Western HOMES Ltd.
817 FORT ST. 386-3494

Open House
Sat., Oct. 20
1:30-4:30
Open House
Immaculate 2-bedroom home. Fireplace in living room, separate dining room, good sized bedrooms. Carport, workshop, a nice large sundeck, and the large yard is as tidy as the house. Located at 3920 Braefoot Rd. and priced to sell at $32,900 (5803). For prior viewing call now.
Neil MacDonald
386-3494 (24 hrs.)

Open House
Sat. 1-4 p.m.
A CONTEMPORARY HOME FOR CONTEMPORARY PEOPLE
A unique open-beamed house on a distinctive lot in exclusive Broadmead. An irreplaceable dwelling for $57,900. 972 KENTWOOD TERRACE.
Bill Wilson
386-3494 (24 hrs.)

Fairfield
4 Bedrms.
Full Bsmt.
FULL SEPARATE
Accommodation
A good home in an outstanding area, this property should be seen. The separate accommodation has its own entrance and a basement of its own. Close to all amenities, this new exclusive listing—won't last at $34,500.
Jack Davis
386-3494 (24 Hrs.)

Immaculate
2 Bedroom
$32,900
You can enjoy this spotless, comfortable home soon. Features include fireplace, separate dining room, large bedrooms, and a sewing or hobby room. The large tidy lot compliments this immaculate home. Extras include a large sundeck, workshop, new exterior paint and a majestic oak tree to set the front yard off. (5903). To view immediately call:
Neil MacDonald
386-3494 (24 hrs.)

GARDNER REALTY LTD.
899 FORT ST.
385-7721

NEW HOMES 3 BEDROOMS

MT. TOLMIE AREA
Only 3 available and close to bus, shopping centres, schools, etc. Wall-to-wall carpet throughout (pick your own colors), master bedroom en suite plus roughed in plumbing in the basement. Approx. 1200 sq. ft. of living area on main floor. 3 left at $39,900.
CLIFF SALMOND
385-7721 477-3626

OAK BAY

2438 LINCOLN RD.
Charming white stucco bungalow located on a quiet street only 2 blocks from Willows Beach and shopping. Has large entrance hall, living room with FP, oak floors, 2 good size bedrooms, Pembroke bath, kitchen with nook. Full cement basement with drive-in garage. Lovely landscaped garden, fruit trees and a back lane. Price $41,950. Viewing by appointment only. Exclusive with:
385-7721 BILL WEISS 385-5894

FAIRFIELD
152 JOSEPH ST.
Drive by but do not disturb owner. 7-bedroom older type but in good condition. 3 Bedrooms in basement, two on main floor, and two upstairs with extra sink and toilet. Living room and dining with wall-to-wall carpeting, oil heat. Fenced yard, separate garage. Full price asking $34,900. Open to reasonable offers.
385-7721 HAROLD WARE 598-4358

HOME PLUS 2 LOTS

Located in an area surrounded by apartments. This large 2 bedroom, stucco bungalow is sound, has new wiring, copper plumbing, modern furnace. Decorate it—then move in with an eye to the future—or keep it rented. The price is right at $46,500. MLS 5743. For viewing call Bill Weiss at 385-7721 or 385-5894.

Engineered Homes
Canada's Most Honored Builder
NEW HOMES
IN
NORTHRIDGE TERRACE
On Vanalman Ave.
Call Anytime
Rowan Ragan Harry Atkey
383-3826 Or 598-1737

Engineered Homes
385-6211 19

250 HOUSES FOR SALE

BLOCK BROS.
1800 Blanshard
3636 Shelbourne
1949 Sooke Road

OPEN HOUSE OAK BAY
2625 BURDICK AVE.
Sat. 1:30-4:30 p.m.

New Listing Willows Area
$44,900

Close to Beach
LARGE, LARGE, 9¼% MTGE.
CLOSE TO UPLANDS PARK
Golf for dad, play for kids.
CLOSE TO SCHOOLS AND SHOPS
Retirement home or starter
. . . 3 bedrooms and den.
Very desirable Estevan area and *there's room for Grandad in another* bedroom down stairs with separate plumbing. COME ON OUT SATURDAY. From the hanging flower baskets welcoming you at the front door to the gleaming hardwood floors that mirror a new world of mint fresh decor you'll find a Home and Garden decorators *dream home of tastefully chosen* colors and lighting fixtures. Gracious dining room. Living room mirror and wall paper that reflect the charm of painted beamed ceilings. A dream kitchen of colour with wallpaper and ample cupboards and lovely new floors show off your applicances. Modern in decor but with the charm of yesteryear retained, this full basement home with fenced back lawn and fruit trees and its back lane access fro campers and boats could be the OAK BAY home you'll want to trade up to NOW. IMAGINE TAXES BEFORE GRANT ARE ONLY $424 and three cents. *DRIVE IN garage,* fireplace and more . . . see it with Mr. Clendinneng, 477-1841, res. 477-5462.

CLEAN, QUIET LIVING
Open House at 3641 Bridgeport Place.
Beautiful kitchen — 3 bedrooms — fireplace in large living room — full basement — quiet area — near schools and shopping — $42,900.
Sat. 20th Oct. 1:30 to 4:30 PM
For prior viewing contact 477-1841, Al Pottage, 479-2716; 477-1841, Ron Kertoot, 652-2594.

WHERE DO YOU GET THE MOST FOR THE LEAST?
In the McCrae-Shelbourne area. On the main floor you have 2 large bedrooms, raised hearth fireplace in the attractive living room, a dinette and cabinet kitchen. *Downstairs for mother or revenue* is a bedsitting room, a most attractive kitchen, plus a 4-piece bath and more space for development. Separate garage and neat landscaped yard. Erna Ellsay, 477-1841, 477-5705.

NOW IS THE TIME
To buy your dream home with a terrific location near the Jubilee. 2 bedrooms, large living and separate dining room. The kitchen is completely remodelled, adjoining is an attractive family room. *Basement has a drive-in garage.* The lot is nearly landscaped for easy maintenance. Priced $29,900. Erna Ellsay, 477-5705, 477-1841.

DON'T MISS ME!!
I have just been listed and am looking for a new family. I'm only 5 yrs. old and spotless, with gleaming hardwood floors, lovely kitchen, ample master bdrm., fireplace, full bsmt., garage, excellent garden, etc. in fact, I have everything you could need! And all my owner wants is $33,500 for me, the best buy in Sidney. Call Robin Estlin or Buzz Mainprize, 477-1841.

BRAND NEW— .37 ACRE
In lovely neighbourhood among tall trees. Is under construction now and would appeal to the larger familily. Features good sized LR with varigated brick fireplace and beamed ceiling, sep. DR, 3 bedrooms, 2½ baths, finished rec room with floor to ceiling slate FP room for fourth BR, good quality and workmanship throughout. All trades will be considered. Annemarie Bolender, 477-8653 or 477-1841.

HOLD IT MISTER
If you are looking for a cozy, inexpensive pad. How about this appealing full basement home, tastily renovated inside with large kitchen-family room area, beautiful firepalce, and wall to wall carpet throughout. One bedroom on the main floor and one down. Furnace, hot water tank, roof, wiring and plumbing all approx. 1 year old. Excellent starter or retirement. Good commercial potential. Phone Cliff Ball at 592-1764 or 477-1841.

FAMILY HOME— LARGE YARD
3 bedroom older family home with a large yard for your garden and family. Well kept, on bus line. Close to town. Asking $30,900 — to view call Mrs. Anna Lloyd 479-4105 or 477-1841.

THE AGE OF ACQUIRE US
Best investment this decade—beautiful new (reach for Xmas) 3-bedroom home. Ensuite. Loaded with extra features. $39,750. Ron Emmerson 477-1841 or 658-8386.

DON'T BE UP TIGHT
You can still move into your cozy dream home for Christmas, in the Gordon Head area on a quiet street. VIEW of the hills. 3 large bedrooms, with spacious closets, a most attractive living room with brick fireplace. Your kitchen and dining room overlooks a miniature Butchart Garden. Full basement *with drive-in garage,* plus greenhouse complete your estate. Priced $41,900. Erna Ellsay, 477-5705, 477-1841.

TUDOR - HORN
is now available, this charming Tudor style 9-room home has a new slate FP in a well-appointed LR, separate family room, huge DR with sliding glass doors to secluded patio overlooking well-landscaped lot. Your sewing room is located on the main floor while *your laundry room* is located along with 3 spacious BRs on the 2nd floor. Character home. Asking $42,900. Call
386-3231 RUSS McDOWELL 382-7930

INFLATION? NO WAY!
MLS 5617. Here is a 6-year-young 3-BR split level on good lot reduced to $34,500 disproves that everything is going up. See this bargain with BOB LINDSAY before it gets away on you. Call
386-3231 388-7407

OPEN HOUSE THURS. 2-4 4009 ZINNIA
Inter-Violet-Zinnia area. Absolutely gorgeous Pastoral views — 1,350 sq. ft. house — huge sundeck with iron railing — en suite, full walk-out basement. Sliding glass doors to patio. Worth inspecting. Real Value.
OLIVE MARTIN 386-3231
Block Bros.

250 HOUSES FOR SALE

BLOCK BROS.
1800 Blanshard
3636 Shelbourne
1949 Sooke Road

OPEN HOUSE 1160 CHAPMAN ST., FRIDAY, 1:30 - 3:30 P.M.
POPULAR FAIRFIELD
REDUCED — $29,900. Family or retirement home — living room with FP, full bsmt., OOM furnace, copper plumbing, wired for W-D — paved back lane to large garage and extra parking. Close to Beacon Hill Park, waterfront, Cook St. shopping and bus. COURTESY ALL REALTORS.
ETHEL HARVEY 592-4522
MARGARET PRICE 477-1941

NO WORK
required for this home. Developed *upper and lower levels in this top* condition unique home. 4 BRs, 2 bathrooms. Located in Sidney for the reasonable price of $38,500. More homes available. Call me.
386-3231 KEN COCHRANE 592-7312
JOHN A. JOHN 477-8096

RETIREDS OR EXECUTIVES— HAVE YOU SEEN THIS HOME?
Be the envy of your friends in this *amazing and totally different* semi-circular 2 BR home, 1,800 sq. ft. high sundecks all around, secluded patios, trees and charm. Many, many extras such as a sauna, sundeck, barbeque, stereo wired, fully equipped kitchen. Immediate possession, excellent financing. Highland Rd. area just 10 minutes to City Centre. Just reduced $5,000 down to $53,000. Call now to view.
386-3231 JEFF CHALK 477-8274

GORDON HEAD
An excellent family home. 3 BRs plus extra finished one in bsmt. *Large family kitchen,* good dining room, attractive living room. Ensuite main BR. Large lot full of fruit and shrubs. Double carport. Asking $43,900. 386-3231. OLIVE L. MARTIN.

GRAND HOME IN FAIRFIELD
With character and charm. In remarably good condition. Suitable for a very large family or association; 12 rooms with 2 full and 2 half baths. Floor area approx. 3500 sq. ft. HW heating. Fully equipped *with alarms, buzzers and fire escape.* Was on the market in 1970 for $65,000, now only $59,000.
GERRIT KLOOTWYK
386-3231 479-3313

FAIRFIELD HOME
Cheerful, bright 3 BR home, large living room with FP, dining room *Located on 52.5x100 ft. easy care* lot. Modern heating, plumbing and wiring. Located near to shopping, buses and schools. Asking $36,900. *For further particulars contact*
386-3231 DAVE NELSON 384-6882

IF I WERE A CARPENTER
I'd bring the tools to beautify homes of this description:
1—2 BR, full bsmt, rundown houses on large lots priced at $25,000 and $27,900.
2—*Put finishing touches on* 5 BR, full bsmt. homes at $39,900.
3—3 BR partial bsmt, hobby ranch on 4.5 acres at $80,000, and live in the comfort and *quiet of your own* self expressed domain.
ROB FUKUSHIMA
386-3231 383-6768

I DON'T WANT STAIRS
Here's a few homes that might just suit your fancy.
1—3 BR, fireplace, no repairs required, windows to catch the sun at all times of the day. Freshly painted, paved driveways to a garage and solitude, only $28,500.
2—3 BR, fireplace, WW, dark wood panelled living room. Large utility area, perfect as it stands, spacious and in the fastest growing part of town. For only $31,500.
Get it now and ask ROB FUKUSHIMA for further info:
386-3231 383-6768

WANT TO MAKE A FEW BUCKS?
Invest in an older type rooming house that has 6 suites, situated in the Vic West area. For more information concerning net income etc. *A good family home.* CALL
ROB FUKUSHIMA
386-3231 383-6768

PRICE REDUCTION
On this 2 BR house in James Bay —now only $18,500. Needs some fixing to live in or knocking down as land is apartment zoned. See it soon with
386-3231 IAN BLAZEY 385-4581

GET SPACED OUT
On this 69x326 lot in Sidney—there is even a cute 2 BR cottage thrown in, all for $29,000. For further details call
386-3231 IAN BLAZEY 385-4581

FAIRFIELD SPECIAL
Must sell. Basic three BR or more if desired, large LR with fireplace. Older but well cared for. Full *bsmt., copper plumbing, wired for* washer dryer, dryer. Fully fenced back garden with fruit trees. The rare find of a back lane which leads to a large garage with extra parking, etc. Close to water, park, bus and shopping $39,900.
MARGARET PRICE 477-1941
ETHEL HARVEY 592-4522

INVESTMENT IN SOOKE! .24 ACRE
Live in this fine older 3-BR home and let the rent from the store help build up your equity. Village centre. Now is the time to acquire this excellent holding property at a price you can afford. $39,900.
Olive Webber 478-5561 478-7733

BACHELOR'S PAD, HONEYMOON HAVEN, OR RETIREMENT RETREAT
Swan Lake area, this delightful little cottage in a garden smacks of a touch of Olde England. Living room, dining room concept, kitchen and bedroom. Nearly new roof and furnace. Delightfully landscaped — outdoor patio and fish ponds, fruit trees and garden. *WHY RENT? Enjoy privacy and* real living while building up your equity. Early possession. $23,900.
Olive Webber 478-5561 478-7733
Vi Berringer 478-5561 385-3693

$22,700 JUST LISTED
2 BR no basement. Fantastic starter or retirement. Easy to heat, and cheap because it's hot water. Taxes are low, $4.00 net for 1973. 321 Conard St. Open House Oct. 20-73. Sat. 1-4:30 p.m. For preview call
JOHN ADANK 478-4335 (res.) 478-5561.

FANTASTIC
That is the only word I can use to describe this nice 2-bedroom huge den home in the Langford area. *Den contains a large stone fireplace.* Large 70x150 lot needs some care. $27,500. No drive-bys please.
MIKE MYERS
478-6349 478-5561
NORMA SAUNDERS
642-3455 478-5561

250 HOUSES FOR SALE

BICO
BOORMAN INVESTMENT Co. Ltd. — 386-7521

OPEN FRI AND SAT. 1:30 TO 4:30 6753 WENDONNA
On a quiet cul-de-sac off Woodward Drive in lovely Brentwood. Act now and have choice of colors in this smart new 3 bedroom ensuite home with many extras including antique brick trim and *primary landscaping.*
ONLY $37,500
386-7521 DEAN ELLIOT 383-7339
386-7521 PHIL SIMPSON 383-8317

OPEN HOUSE FRI. and SAT. 1:30 TO 4:00 4010 CEDARWOOD (Off Larchwood)
Come and view this family home featuring three bedrooms, three bathrooms and a finished rec. room with fireplace. Double carport and a well landscaped garden complete with small greenhouse. Well located for schools and university. (MLS)
$43,900
386-7521 ERIC GRAHAM 656-4489

JAMES BAY $29,900
Restore this sound older home to its original splendor. Comprises entrance hall, L.R. with archway to D.R. Large kitchen with eating area and pantry. Oil stove and hot water. 3 bedrooms and 3 pce. bath upstairs with spacious landing. On street of nicely kept homes. To view please call
MARGARET MARUSIN
386-7521 592-2214

BEAUTIFUL BROADMEAD $54,500
Spacious living room and dining room with rich wall-to-wall carpeting, feature rock fireplace, and glass doors to the secluded and delightfully landscaped garden patio and GAZEBO. Modern bright kitchen with built-in stove and self-cleaning oven and attached utility. Two-bedroom master ensuite plus den. To view this exclusive by appointment only call
MRS. MARILYN SECORD
386-7521 592-2134

LANGFORD CUTIE (NEW EXCLUSIVE) $23,500
Desirable 1-bedroom (W to W) for young or retired couple on .21 acre. Comprises living room with *electric fireplace and in-line kitchen* panelled in knotty pine. Light mahogany cupboards. Easily partitioned if desired. Through hall leading to 3-pce. bath (wired for washer and dryer). White siding exterior with shake roof. There is a workshop with intercom and a carport. Fruit trees and strawberries. *The stove stays, too.* Please call:
MARGARET MARUSIN
386-7521 592-2214

VICTORIA CHARACTER CHARM
GRANITE FIREPLACE
HOT WATER HEATING
FOUR BEDROOMS
DEN WITH FIREPLACE
LARGE DINING ROOM
QUIET STREET
$45,000.00 ASKING
386-7521 IAN BOORMAN 592-3335
1111 GOVERNMENT ST.

WHITTOME'S
4520 West Saanich Rd.
Royal Oak Branch
479-1667

FOR SALE
at a realistic price; a beautifully kept home—totally charming in all respects. 1200 sq. ft. overlooking Brentwood Bay. Well planned kitchen, lge. dining room, lovely living room with F.P.—Very large master bedrm — good sized 2nd bedrm. Above ground lower level has 3rd bedrm—2-pce. bath—Enormous rec. room with wet bar and large picture window. Big lot 75x140. ALSO extra sewered 75x140 view lot worth over $13,000. Vendor says sell together for $48,700 This could be a good buy for you. To view call
479-1667 LILLIAN HENDY 479-1667

Exclusive Listing $29,900
Ideal retirement 2 bedrm no step home situated in a prime area close to transportation, etc. Also suitable for young couples purchasing their first home as a low down payment could be possible. Large LR with heatilator fireplace, *spacious kitchen and 4 pce. bath.* Attached garage with room for workshop, etc. Lot is 70x120 and is on sewer. To view call
479-1667 BILL ANDERSON 479-6648

3.4 ACRES NEW RUSTIC HOME
Peace and tranquility will surround you in this lovely 1364 sq. ft. quality constructed 2 bedrm rustic home. Set high above the road against a backdrop of Arbutus and Fir trees. Natural brick FP in huge panelled LR, entertainment-size DR, teak cabinets installed in bright workable kitchen, in large tiled 4-pce bthrm and in well planned utility rm. Ensuite Master Bedrm and good sized guest room. Luxuriously carpeted throughout! Dble attached garage and huge private sundeck at rear, make this *a perfect country retirement haven!* Large 9¼ mtge. Priced at $48,900. View today
479-1667 CATHY ATKINS 479-5427

OPEN HOUSE 3381 VETERAN
This family home offers a deal of accommodation—3 bedrms on main—lge. livingrm.—in-line dining room — delightful kitchen with dishwasher—Bsmt. has 2 bedrms or can be returned easily to large rec. room with fireplace Extra 3-piece bath down. This *home is situated in a good area* and well worth your inspection. Priced at $35,900.
479-1667 LILLIAN HENDY 479-1667

J. H. Whittome & Co. Ltd.
Royal Oak Branch

OPEN HOUSE
FRI. AND SAT. 1:30 TO 4:00 4010 CEDARWOOD (Off LARCHWOOD)
Come and view this family home featuring three bedrooms, three bathrooms and a finished rec. room with fireplace. Double carport and a well landscaped garden complete with small greenhouse. Well located for schools and university. (MLS)
$43,900
386-7521 ERIC GRAHAM 656-4489
BOORMAN INVESTMENT CO., LTD.
1111 GOVERNMENT ST.

FOR SALE BY OWNERS, 2 BEDrooms, full basement home, on Glanford Ave. Asking $31,900. Principals only please. Phone 652-2920, or 385-2420.

250 HOUSES FOR SALE

M. P. TELLIER SECURITIES LTD.
912 DOUGLAS ST.
386-7551

QUEENS-WOOD SECLUDED SEA VIEW
Quality 4-bedroom executive home — over 1 acre of professionally *landscaped gardens, rockeries and* beautiful trees. Features living room with artistic fireplace, formal dining room, superb kitchen, 3 *bathrooms, large recreation room* with fireplace and bar; sundeck and many other extras.
MILDRED STAPELLS 477-4860
FRED BEAVER-JONES 382-5981

SOUTH OAK BAY CHARACTER HOME
"Rattenbury" family home bordering on *"The Victoria Golf Course,"* located amongst tall oaks on .7 acre. Features family room, formal dining room, inviting living room, sunny drawing room, each with attractive fireplaces. Large family kitchen, utility sewing room. Master bedroom ensuite with fireplace and sitting room; 6 bedrooms, games room, Hot water heating, 3-car garage, patios, room for a swimming pool. Priced at only $89,000.
MILDRED STAPELLS 477-4860
FRED BEAVER-JONES 382-5981

CORDOVA BAY OCEAN VIEWS
Secluded 3-bedroom no-step home (1500 sq. ft.) with luxurious carpeting throughout, nestles n a beautifully treed V.L.A. sized property *on a quiet street. Features include* L-shaped dining and living room with a grand stone fireplace. Large utility room off bright kitchen, attached quality garage and workshop, covered sundeck, many built-ins, 1½ bathrooms, hot water heating. Panoramic sea views. $57,900.
MILDRED STAPELLS 477-4860

Investors
SYNDICATE REALTY LIMITED
620 Broughton St. 386-7721

OPEN HOUSE FRI. & SAT. 2:30-7:30 P.M. 1607 PEAR ST.
Be first to have the opportunity to see this fantastic family home built nine years ago by well-known *builder for his own family. Featuring* exotically appointed living room in gunstock walnut and write brick. Three bedrooms, dining room, cabinet kitchen with eating area and built-in stove and oven, plus Westinghouse dishwasher. Large rec room and bath down. *For outside entertaining, there is a very large sundeck leading to a* covered patio with lantern lighting, stereo and built-in BBQ. Large play area for the children amidst shrubbery landscaping with night lighting. This house in in immaculate condition and has too many features to mention. Come and see them all. Owner willing to carry a large mortgage. The price is only $45,300. Leo Pigert or Evan Williams in attendance. 386-7721 anytime. MLS 5784.

OPEN HOUSE SAT. 1:30-4:30 1727 TOWNLEY
Brand new listing—first time advertised. Clean and well kept. Large family home close to all levels of schools and Simpsons-Sears Shopping Centre. Four bedrooms on main floor. Livingroom with fireplace *and newly carpeted floors* (Oak under). L-shape living room, family kitchen with fabulous 40" Tappan range. Full basement with Rumpus room. Secluded back yard. *MLS No. 5815.*
Asking $43,750
Leo Pigert in attendance Call 386-7721 for prior appointments.

OPEN HOUSE SAT., OCT. 20TH 1:30-4:30 P.M. 1428 OLIVER ST.
Just what you've been waiting for!! A charming older-type homey home, 3 or 4 bedrooms, or den, spacious living room with fireplace, sep. dining room, gleaming hardwood floors, *modern electric* kitchen, basement. O-matic heat, all rewired, wired for W-D. Beautiful lot, fenced back yard. Full price just $43,500. Call Doris Adams at 385-9765 or 658-8105. Charman Pacific Realty Ltd.

OPEN HOUSE FAIRFIELD 1631 ROSS ST. Sat., 1:30 to 4:30 $36,700
Charming home. Sunny and bright. One short block to the sea. Spacious living room with fireplace, dining room and kitchen with breakfast nook . . . th ru hall. Den *and bedroom on main floor,* 2 bedrooms upstairs. 2 three-piece bathrooms. Full basement with partially finished recreation room, art room and a dark room for the photographer. Lovely, private garden with fruit trees. Close to bus, shops and schools. Quick possession. MARION HOPKINS, 384-8001 or 592-4351. ROYAL TRUST.

OPEN HOUSE SAT., 1:30-4:30 3777 CRAIGMILLAR
Unique 3-bedroom, no basement home on large corner lot in excellent area. Only $26,500. To preview call HAZEL CAMPBELL 382-8956 or Island Pacific Realty 388-6231.

REESON AND PINCH HOMES BUILDERS AND DEVELOPERS
New 2 and 3-BR homes under construction for early spring occupancy. Fireplace in front room. Sliding glass doors leading to large sundeck. W-W carpet and still time to choose carpet and interior colors. Priced from $30,700. Drive by Ardwell Ave., Sidney, or for viewing phone Dave Williams, 388-4740.

LANSDOWNE 1680 DERBY RD.
Attractive 3-BDRM home, spotless condition, H.W. floors throughout. Large rumpus rm in basement. Drive-in garage. Fenced landscaped lot. Close to shopping centre. Asking price $37,900. M. E. Braithwaite, Financial Survey Ltd. 384-9305. Res. 592-6636.

SEAVIEW NEXT TO GOLF COURSE
By builder, beautiful new 3 bedroom home on on ½ acre lot with fabulous seaview and located directly across from Metchosin Golf course, asking only $47,000. Information phone L. Wergeland Construction Ltd. 478-2998.

$300 DOWN — ACT FAST
Condominium three bedrooms, garden and patio. Esquimalt district. Call 388-9158. Clarence S. Goode.

250 HOUSES FOR SALE

SSC
SWINERTON, STEWART CLARK LTD.
1318 Blanshard 385-2481

OAK BAY DUPLEX
Completely renovated older type duplex in a preferred location. 2 electric meters — one auto oil hot air furnace. Full high bsmt. Black *topped parking space.* The MAIN FLOOR has 2 bdrms., the LR is 34 ft. long. Large modern cabinet electric kitchen. Modern bathrm., wall-to-wall throughout. UPSTAIRS suite is a one-bdrm. suite with modern kitchen and bathroom. Wall-to-wall throughout. Separate entrances. Lovely treed lot. Asking $48,500.
D. Okker 478-4501

ALPHA ST.
Just off Douglas St. in the heart of the development area. 60x140 av. Sound older home in excellent condition, full bsmt. Would rent until required for re-development. Asking $39,500. Please call Mr. Custance, 385-2481.

3-4 BEDROOMS
JUST LISTED
Newly painted, attractive family home on nice lot in Gorge area. LR in new wall-to-wall — den or bedroom — family dining room and bright kitchen on main floor—3 bedrooms and bath up—full basement. Separate garage. You name the terms. Exceptional value at $31,900.
Doug Bowen 385-2481

CLOSE TO TOWN COUNTRY LIVING
Only 1-year young. Owner transferred. This lovely family home consists of living room with brick fireplace and w-w broadloom, large dining room. Compact cabinet electric kitchen with 15 cabinets, 3 bedrooms and 4-pc vanity bathroom. Full high basement with washing facilities. Carport. Easy to maintain lot. The asking price is $37,500.
D. Okker 478-4501

OPEN HOUSE FRI. AND SAT. OCT. 19 AND 20 1020 RIDGEWAY PLACE 1:30 - 4:30 P.M.
Magnificent view property on quiet cul-de-sac. Take *Greenridge off Quadra* or Saanich Rd. to Tulsa Drive turn right off Tulsa and you have arrived. This is a quality home of 1325 sq. ft, low-interest mortgage and priced at $52,000 — brand new, of course. For prior appointment to view, call Mr. Fortune at 385-9765 or 598-1544. Charman Pacific *Realty Ltd.*

HENRY BITTERMAN LTD.
2700 Government 386-2971
SAVE . . . $ $ $ . . . HUNDREDS
Our Commission—only 4%

GORGE — 2-BR
Beautiful Home — Good Lot — Full Basement — Fireplace — 3 Years Old — $33,000.

HILLSIDE-QUADRA 2-BR
No Basement — 1200 sq. ft. — Large Rooms — Separate DR. A beauty for only $28,500.

BLAIR SCOTT
386-2971 478-5912

PACIFIC STRATA SERVICES LTD.
BARGAIN DAY!
VIEW THIS BRAND NEW HOME AND BUY BEFORE IT IS TO LATE. THREE BEDROOMS, LIVING ROOM WITH STONE FIREPLACE, DINING ROOM, KITCHEN WITH EA. FOUR PIECE VANITY BATH. BASEMENT HAS EXTRA PLUMBING ROUGHED IN. SITUATED ON A LARGE LOT ON A NO-THRU STREET IN THE LANGFORD AREA. SUNDECK, CARPORT AND PAVED DRIVEWAY AND ASKING ONLY $35,900. WITH MORTGAGING AT 9¼%.
CAM MACLEAN 386-2437

Byron Price and Associates Ltd.
804 BROUGHTON ST. 385-2458

OAK BAY For those who can afford the best
12-year-old ranch-style home with 1900 sq. ft. finished living area plus 400 sq. ft. on lower level. 2-car garage. Triple plumbing. Lot .38 acre. Immediate possession. Price $84,700. Don Bacon 385-2458.

NEW LISTING EARLY POSSESSION
Drive by 59 San Jose and then phone to view inside this cozy conveniently located cottage. Owner is moving and must sell and reasonable offers will be considered on the asking price of $17,900. MLS 5778.
FRANK BEAMISH REALTY
503 YATES ST. 385-9701

W. J. LINDSAY LTD.
304-723 Fort St.,
386-3381

ROY OVERTON CONTRACTING. Specializing in residential additions. Phone 384-3505.

250 HOUSES FOR SALE

SINCE 1887 Pemberton Holmes Ltd.
1002 Government St. 384-8126

"THE BREAKWATER" WATERFRONT TOWNHOUSES $53,896
(Effective Dec. 1, 1973 The New Price Will Be $55,000)
Buy now before the price increase. Built and designed for the boating enthusiast, these 1,470 sq. ft. superior quality 2-bedroom, living *room and 2½ bathrooms.* Fully equipped with stove, fridge, dishwasher, washer and dryer. Private moorage at your back yard. ONLY THREE LEFT. Open to View each Friday and Saturday, 1:30 to 4:30, or for private viewing call:
384-8124 J. F. COLWELL 592-9828

ARE YOU LOOKING FOR YOUR FIRST HOME?
This fine family home offers you 3 *bedrooms, fireplace, large kitchen,* brand new flooring throughout, large lot, separate storage area and carport. Realistically priced at $26,500. This home should surely warrant a personal viewing.
OPEN TO VIEW
SATURDAY, 1 - 4 P.M.
2707 CLAUDE ROAD
384-8126 JACK COLWELL 385-3018

OPEN HOUSE SAT. 1:30-4 P.M. 2519 CRANMORE PRICE $44,500
*Be sure to see this spacious 4 bed*room family home in a convenient area of OAK BAY. Walking distance to the beach. Large living room with beamed ceiling and fireplace, den and rumpus room. Early possession. For prior viewing please call
384-8126 TED PARTRIDGE 592-3451
(MLS 5620)

$32,500
3 Bedrooms, 1½ bathrooms, brand new, ready for Christmas or before. We have four only TOWNHOUSES in a quiet part of Esquimalt, safe for small children, constructed in units of 2. Todays best buy! Choose your carpeting, colors, and fixtures. Trade in your present home. For full information just call
384-8126 MR. GREENE 385-0795

KNOW THE PHELPS AREA?
Clean wide streets, quiet and uncrowded, treed rolling terrain; semi rural yet close enough (6 miles) from down town. We have a pleasant roomy home on a large corner lot on Elroy. Nicely developed basement gives a total of five *bedrooms. Priced attractively at* $36,000. For appointment to view call
384-8126 JOHN BELL 477-2562

3 BEDROOMS NO STEP CLOVERDALE AREA
A cozy cottage that needs some handyman work. No basement, situated on an attractive lot. Drive by 3411 BETHUNE but do not disturb tenants. New listing at only $22,900. MLS.
384-8126 JIM WEST 382-1145

SUNRISE TERRACE CORDOVA BAY SWEEPING VIEWS
ONLY $74,500
Main floor comprises near 2,000 square feet of the finest construction detail you might dream for. This 7-year-old spacious home features:
Sea, mountain and island views from all major rooms.
23.6x13.11 living room, bay window, *Italian marble fireplace.*
15x11.4 formal dining room, crystal chandelier.
Modern sea view kitchen with raised hearth fireplace.
—17.6x16.4 billiard room.
—18.5x13.7 den or 4th bedroom.
Lower level also includes another storage room, and finished hall. *Time controlled hot water heating,* plate windows, double insulation, low interest mortgage are only some of the extra quality features. For extra details or for your viewing arrangements, please call
C. A. CLIFF ANDERSON
384-8126 or 477-3994
MLS

ROCKLAND $87,500
Excellent location. Excellent condition. Situated on a beautifully landscaped lot, this large older home must be seen to be appreciated. Completely modernized yet has retained the charm of stone fireplaces and beamed ceilings. The owner has purchased and says SELL. *For details call*
384-8126 R. I. MURPHY 592-7250

FEE APPRAISALS FOR ALL PURPOSES
APPRAISAL DIVISION

Montreal Trust
1057 FORT 386-2111

GORDON HEAD — 1829 LAVAL
OPEN HOUSE — SAT. 1:00-4:00
$38,500
This ideal split-level home for the young family is open for your inspection. At this reduced price it is a great investment in this desirable location. Three or four bedrooms, 1½ baths, spacious living room and dining room with sliding glass doors to a patio overlooking the back garden. Come and see for yourself on Saturday or call for a prior appointment. LOW DOWN PAYMENT COULD HANDLE. MLS.
386-2111 JEANNE LUCAS 477-1342

GORGE
NEW EXCLUSIVE
$26,600
This beautiful 2-bedroom home is in absolutely immaculate condition and has to be seen to be appreciated. The whole house is bright and cheery with fresh plaster and paint and no decorating or repairs necessary at all. Just move right in and enjoy cosy fires in the living room fireplace and puttering in the well landscaped garden. A low down payment could handle this home. For appointment to view phone
386-2111 JEANNE LUCAS 477-1342

NEW EXCLUSIVE LISTING
SOUTH OAK BAY
$49,900
It is a pleasure to offer this charming four-bedroom home, recently decorated and in excellent condition in this most desirable of residential areas. *The home is located on a quiet* street of other well maintained homes, walking distance from Windsor Park, the marina, and the golf course. The lot is deep and well landscaped. A large 9½% mortgage is presently on the property and can be assumed or increased at current rates. For further information and to view this fine family home please call
MICHAEL McKENNA
386-2111 592-3611

CHOICE GORDON HEAD AREA
Large gracious home — added on to, and completely renovated like new. Can you believe a 16'x30' master bedroom with 4-piece bath, 15'x24' living room, 11'x12' dining room, 3 large bedrooms plus den, beautiful family room off kitchen. Lots of windows all through house. Lovely entrance hall with open staircase to upstairs. Large centre hall upstairs with bright dormers off each side, suitable for sewing area and quiet sitting room. 2 car garage, shake roof. Nice size level lot. *There is lots more* — must be seen to get the full appreciation of this beautiful home. An excellent value at $48,000.
E. W. PROKOSCH
386-2111 477-2194

BY OWNER
Lovely home on quiet street, 2 *bedrooms upstairs, one down in* finished basement. Large living room with fireplace, large bright kitchen. Hardwood floors throughout. Close to everything. $32,600. 885 Darwin Ave., 386-0427. No agents please.

RETIREMENT HOME. FAIRfield by the park. 1126 Leonard. $34,900. 479-1870.

250 HOUSES FOR SALE

CANADA PERMANENT
ON DOUGLAS AT FORT

Guaranteed Sale
Before you list find out how this can work for you. 382-9191.

OPEN HOUSE FRIDAY AND SATURDAY
2 P.M. to 4:30 P.M.
1475 STROUD ROAD
(Hillside Plaza Area)
Clean family home on quiet street. Close to shopping, schools and well equipped playground. 4 BRs plus den, lge. bright kit. and LR. 30' finished rec. room in basement. Garage. For viewing please call JACK NELSON 477-6235 or 382-9191

OPEN HOUSE
SAT. 1:30 - 4:30
329 SABINA PLACE
3 BR, full bsmt. home situated on well landscaped and gardened lot (near .3 acre) in Thetis Heights. Near school and store. Quiet cul-de-sac. Do not drive by without seeing inside the lge. secluded *backyard. Bsmt. roughed in for rec.* room (partially finished), bathroom and 4th BR, garage and sundeck. PATRICK DOERKSEN in attendance 478-3432 or 382-9191. To view please telephone JACK NELSON 477-6235 or 382-9191.

OPEN HOUSE SAT. 1:30 - 4:30
3516 PLYMOUTH ROAD
OCEAN VIEW—$69,900
Looking for a fine home? This is it! Quality built in 1966, 2½ baths, panelled den, lge. kit., private gardens backing onto Mt. Tolmie. Come and see it with us. SID HASLAM 477-1994, GRAY LAITE, 656-5267 or 382-9191 (MLS 4950).

OPEN HOUSE
SAT. 1:30 to 4:30
UNIVERSITY - MT. TOLMIE
3850 PALO ALTO
1st time showing of this immaculate 3-BR, no-step bungalow, featuring lovely LR with brick FP and bookshelves, French doors to lge. *bright dinette, family size kit.,* 4-pce. vanity bath and much more. Separate matching garage in big lot with fruit trees. Freshly redecorated and a pleasure to show. $37,900. HERB McDANNOLD 658-8844 or 382-9191 (MLS 5772).

HAMPTON PARK—WOOLCO NEW ON MARKET
3 BRs (extra lge. master), FP in LR, utility room and large drive-in garage or workshop. This no bsmt. home is in absolutely top condition for 23 years. Brand new 150 amp wiring, new heating, copper plumbing, well insulated for low heating bills. Asking $29,500. Terms can be arranged. To view call DOERKSEN
478-3432 or 382-9191.

½ ACRE, OR, POSSIBLY 2 LOTS, PLUS HOME
Quick possession on this 12 year old 3 BR home, with 4th BR finished in full bsmt. Thetis Heights area, walk to school and store. Back ½ on this VLA property stands excellent chance to be subdivided for extra lot, which would have sewer access and fronts on separate cul-de-sac. Price $38,000. For more details or viewing call PATRICK DOERKSEN 478-3432 or 382-9191. (MLS 5768).

NEW LISTING
2948 SCOTT ST.
$28,900
3 BR bungalow with entrance hall. LR with FP, lge. kit. and pantry, DR on main floor. Rec. room, workshop and laundry in bsmt. Owner transferred from Victoria. To view please telephone JACK NELSON 477-6235 or 382-9191.

3 BEDROOMS *SIDNEY*
$22,700
Lovely and immaculate townhouse. Spacious 3 BR accommodation. WW thru-out, 1½ baths. Fenced and landscaped yard. Walls be newly stuccoed. Excellent value here. Call IRMA KULIGOWSKI 656-5325 or 382-9191. (MLS 5750).

Selling your house. List with THE BEST IN THE WEST THE ODD COUPLE
SID HASLAM GRAY LAITE
477-1994 656-5267
or call at CANADA PERMANENT TRUST, 382-9191.

$32,900—BRING YOUR CHEQUE BOOK
TERRIFIC VALUE
TWO BEDROOMS AND DEN
Landscaped privacy in this spic and span one level home. Masterfully decorated thru-out. Fireplaced LR, hardwood fls, all lge rms, over 1200 sq. ft. and its a buy. SID HASLAM 477-1994, GRAY LAITE 656-5267 or 382-9191. (MLS)

OAK BAY BEAUTY
VIEW OCEAN AND UPLANDS GOLF
FAST OCCUPANCY IF NEEDED
A top quality home in this best location. Hardwood fls (parquet entrance), plastered walls, 2 levels plus part bsmt. Private gardens, 2½ baths (master ensuite) 2 FPs, paneled den plus extra office. 1966, one owner, $69,900. GRAY LAITE 656-5267, SID HASLAM 477-1994 or 382-9191. MLS 4950.

A LOT FOR SO LITTLE
SMALLER HOME, CLOSE IN
$16,500
Zoned for light industry but recently updated and ideal for a couple. New furnace, new bathrm, 1 BR, plus 2 extra rms for hobby or extra BRs. GRAY LAITE 656-5267, SID HASLAM 477-1994 or 382-9191. (MLS 5665)

UNIVERSITY—MT. TOLMIE NEW LISTING
Immaculate custom built no-step home. Spacious LR with attractive brick FP and built-in bookshelves. Lge. bright dinette (windows on 2 sides) off family-size kit. Wide hall *to 3 BRs with new carpeting.* 4-pc. vanity bath. Separate matching garage. Convenient location, lge. lot with fruit trees and shrubs. Immediate possession. Priced to sell at $37,900, so hurry on this one. Call HERB McDANNOLD anytime, 658-8844 or 382-9191 (MLS 5772).

1308 GLADSTONE
$22,000
Lge. LR and K with 1 BR, 4-pc. bath and full bsmt. Fruit trees in yard. Good home for couple. Property is zoned for commercial use — makes good holding property. For detail call HERB McDANNOLD, 658-8844 or 382-9191 (MLS 5295).

SPECTACULAR OCEAN VIEW HOME
OVER 8 SUBDIVIDABLE ACRES
NORTH SAANICH — SHOAL HARBOR
True quality executive home located in one of the Peninsula's best residential area. The planning and construction of this home is 2nd to none, built in 1965, features are — *real leaded windows, beamed ceiling,* extra heavy shake roof, many built ins, 2 baths, panelled den, 3 garage areas, pantry and utility rms off the kit, lge master BR, WW carpets and much much more. The acreage can be subdivided to ½ acre homesites and makes this offering an excellent investment. *Full price* $175,000. SID HASLAM 477-1994, GRAY LAITE 656-5267 or 382-9191.

John Bishop Ltd.
750 FORT ST.
(BANK OF B.C. BLDG)
384-

250 HOUSES FOR SALE

WALL & REDEKOP HOMEFINDERS REALTY LTD.

DOUGLAS STREET 386-2911

OPEN HOUSE
SAT. 1-4:30
LANGFORD — $34,500
2757 STRATHMORE — MLS
Take Island Highway to Brock — turn left and follow signs. Large corner lot, living room with fireplace, dining room, 2 bedrooms plus extra bedrooms or family room in basement. For prior viewing, call BARBARA WILLARD 386-2911, 592-1453.

OPEN HOUSE
308 SENHOMER DRIVE
SAT. 1:30-4:30
—Large living room
—2 slate fireplaces
—3 bathrooms
—large rec room
Come and make an offer. $48,000.
RUTH SALAGA 386-2911, 479-5632.

LOOKING FOR VALUE?
Here it is. A brand new listing of a beautiful split level home. 3 bedrooms, large family sized living room and dining room with lovely fireplace and wall-to-wall carpeting. Kitchen has eating area and built-in dishwasher. Large double garage for mum and dad's cars. Easy to care for large lot on quiet cul de sac of lovely homes. Asking $43,500. MLS 5755. To view, call JACK GREENWOOD 386-2911 or 384-5228

NEW LISTING—LANGFORD—MLS
Post and beam. Large LR with FP. 2 good sized bedrooms. Large high view lot. Double sinks in bathroom. Large kitchen with eating area. In-law suite consisting of bedroom, kitchen, living room and bathroom. Separate entrance. Priced right at $37,500. Phone RUTH SALAGA, 386-2911, 479-5632

LANGFORD—NEW LISTING
½ acre—good level land. 2 bedrooms. Utility room off kitchen. Large garage. Priced for a quick sale—$27,500.
RUTH SALAGA, 386-2911, 479-5632

OWNER HAS BOUGHT
And is anxious for a quick sale. 3 bedrooms up, one down, full basement. Quiet street near shops, stores, bus, etc. Asking $35,900. MLS 5663.
JO LENNOX 478-2563, 386-2911

NEW MLS LISTING 5808
NOT BIG — BUT OH! SO NICE!
Living room with fireplace, kitchen with oodles of antiqued cupboards, Utility room off, plumbed for washer and dryer, 2 bedrooms, large sundeck, drive-in garage, on fenced landscaped 50x171 lot. This home should qualify under the new CMHC Assisted Home Ownership Program. Price $28,500. Call me now for further information.
NINA STEPHENS 386-2911, 479-5463

FAIRFIELD
No bargain around? Try this: Good older home on easy care lot. Just a stone throw away from the park. $190 revenue from suite, 2 or 3 bedrooms accommodation for owner. Price of $35,000 with good financing.
IRENE VAN 386-2911, 384-9191

VIC WEST — $28,500
Neat nad clean family home — three bedrooms plus anotner in full cement basement — living room with wall-to-wall carpet — spacious kitchen — up to date furnace and wiring. MLS 5600. Call,
BARBARA RAWLINGS 386-2911, 383-5435

TOWN AND COUNTRY — $35,900
Tastefully decorated, well maintained, older family type home. Two bedrooms main floor and 2 up. Lovely large living room with fireplace. Big kitchen with separate eating area plus cozy in-law suite with separate entrance tucked away in the basement. For further information and viewing, please call
WILMA WINTER 386-2911 (24 hours)
You'll be glad you did. MLS 5669.

INTERURBAN ROAD AREA
INVEST IN THE FUTURE!
Live in this comfortable 2-bedroom bungalow and sell the 8 subdivided lots (50x120 each), as holding property OR re-subdivide and sell the other HALF of this 1.37 acres for development NOW. On hydro and with a good well. Offers on $50,000. MLS 5437. Call
BARBARA RAWLINGS 386-2911, 383-5435 or
WILMA WINTER 386-2911, 382-0930

IT'S NEW IN GOLDSTREAM
This quality home built by George and George is dollar for dollar the best buy on the island: Features: W.W. carpeting, 2 fireplaces, 2 bedrooms, master ensuite, superbly laid out kitchen. Roomy basement with roughed-in plumbing for future development. Roughed-in rec. room. Asking $38,500. For details, call
DON HAMILTON 386-2911, 478-3552

National Trust
SINCE 1898

2 OFFICES
HILLSIDE SHOPPING CENTRE
386-2961 or
DOWNTOWN, 1280 DOUGLAS
388-5451

OPEN HOUSE
SATURDAY 1:30-4:30
2101 NEIL STREET
Oak Bay—Lansdowne
We have just listed a charming family home in a very desirable area. The spacious living room has an attractive fireplace with L-shaped dining area. There is a family-sized kitchen, 3 bedrooms and a finished den or 4th bedroom in the full high basement.
ASKING $39,500 ML 5685
JUNE HOUGHTON
386-2961 477-6185

OPEN HOUSE
SAT., 1:30 - 4:30
7038 WALLACE DR.
BRENTWOOD
Brand new home in popular Brentwood area, near primary school and featuring living room with fireplace—dining room in line, modern cabinet kitchen, separate nook. Three bedrooms, master bedroom en suite, large rec room roughed-in, with fireplace. Expansive wrap-around sundeck. Double carport. Quality carpeting throughout. Exterior finished in Alcan siding and brick trim. Asking: $38,000, with flexible terms. DIRECTIONS: North on West Saanich Rd., left on Marchants, right on Wallace Dr.
DON CLARK
388-5451 (24 HRS.)

CITY TRUST
477-9551

TOWN AND COUNTRY
Large two-bedroom home in excellent condition located on a 12,000 sq. foot lot which has future development potential. There is a third bedroom and a huge rec. room in the basement. Asking price $36,500. For viewing call Dave Taylor or Bill Sidhu, 477-9551.

HANDYMAN'S SPECIAL
$18,900 — 589 John St.
Possible Duplex with separate meters and kitchens but shared bath. With a good face lifting could be an excellent revenue producer. Call Bill Sidhu or Dave Taylor, 477-9551.

VIC WEST—VACANT
REDUCED TO $32,900 to sell quickly. Four-year-old three-bedroom split level with a fine in-law suite in the basement. The 50x120 ft. lot would provide good storage for boat, trailer or what have you. Call Dave Taylor or Bill Sidhu, at 477-9551 to view.

CADBORO BAY REALTY
Homes in the Cadboro Bay, Gordon Head, University area. Phone 477-9511.

250 HOUSES FOR SALE

BRENTWOOD PROPERTIES
7173 West Saanich Road
652-1141

NEW HOME
ONE ONLY LEFT
CHOICE GORDON HEAD AREA. 9¼% FINANCING. ACT QUICKLY AND CHOOSE YOUR OWN EXTERIOR AND INTERIOR TRIM — ONLY $38,600.
Murray Rothschild
BUS. 652-1141 RES. 477-9393

DEEP COVE
SEA VIEW LOT, NEARLY 1 ACRE — $16,500 CASH.
David Wood
BUS. 652-1141 RES. 652-2198

Grocery and Living Quarters
ON NORTH QUADRA IS THIS GROCERY STORE AND 4-ROOM RESIDENCE IN THE REAR. SUITABLY LOCATED FOR VARIOUS OTHER SMALL BUSINESSES. ASKING $35,900.
Murray Rothschild
BUS. 652-1141 RES. 477-9393

Country Setting
ON QUIET CUL-DE-SAC OFF STELLYS X RD. NEARLY NEW FEATURING 3 BATHROOMS, 2 FPs, 3 BDRMS., 4TH IN COMPLETELY FINISHED DAYLIGHT BSMT. $42,500.
ROSE RUSE or DAVID WOOD
652-2694 652-2198
BUS. 652-1141

SIDNEY DUPLEX
$9,000 DOWN TO 9¼% MORTGAGE WILL GIVE YOU A SOUND INVESTMENT AND GOOD SECURITY FOR THIS 3-YR.-OLD, ALL ELECTRIC DUPLEX. ALWAYS WELL RENTED AT $185.00 EACH. THIS IS YOUR OPPORTUNITY FOR A GOOD RETIREMENT PLAN.
Murray Rothschild
RES. 477-9393
BUS. 652-1141

$48,900
5-YEAR-OLD, 4-BEDROOM HOME — WITH A SWEEPING VIEW OF THE OLYMPICS AND THE CITY AND A LARGE (150') LOT. THIS NEW PRICE WARRANTS SPEEDY ACTION!
Murray Rothschild
BUS. 652-1141 RES. 477-9393

MAYFAIR REALTY
3153 Douglas St. 386-2955
WOODWARD'S MAYFAIR CENTRE

NORTH SAANICH
2-bedroom, full basement home with fireplace on 2½ acres of parklike property, including small orchard, 2 wells and a small barn. Full price $44,500. Call DAVE MARSHALL, 386-2955 or 656-2056.

NEW SPLIT
9¼ PER CENT
MORTGAGE
1231 sq. ft. three-bedroom KRAHN home ready by month-end. Ensuite bath off master bedroom, tastefully decorated living room with raised hearth fireplace, dining room with sliding glass doors onto sundeck, family kitchen, large lot. On curbed street, sewered, underground wiring. Full price $37,900 with trades accepted. Call GEORGE WALL, 386-2955 or 478-5681.

NEW, $37,500
9¼ PER CENT
MORTGAGE
Nearly ready to move into. Another quality KRAHN home of over 1200 sq. ft. Three bedrooms, ensuite bath. Full high easy-to-develop basement. On sewer, underground wiring, curbed street. Trades accepted. Call GEORGE WALL, 386-2955 or 478-5681.

TOLMIE-QUADRA FAMILY HOME
Your low down payment may buy this 3-bedroom, basement home. Large lot, low taxes, separate living and dining rooms. Wired for electric range, automatic oil heat, separate garage. Call ROMA NICOLL, 386-2955, eves. 384-4827. Asking $28,900. Courtesy to Agents.

ASKE
Homes and Construction Ltd.

THREE NEW FAMILY HOMES.
OPEN HOUSE
Sunday 2 to 4 p.m.
Three houses remaining for your inspection on Trafalgar Crescent and Baltic Place. (off Kenneth Street, East from Glanford Avenue). Each house offers:-
3 BEDROOMS.
LANDSCAPING,
WALL TO WALL,
FULL GUARANTEE,
NO THROUGH STREET,
9¼% FINANCING.
Close to schools and adequately supplied with open space and playground facilities.
PRICED FROM $34,500.00
PLEASE CALL 656-1162
or 386-2722

ASKE
Homes and Construction Ltd.

BRAND NEW
HUCKER HOMES
All 3-BR, 1½ baths (master en-suite), full basements, carports, sundecks, wall-to-wall throughout — Central Saanich $38,900-$39,900; Gordon Head $39,900-$41,900; Colwood $35,500-$36,900.
To view call J. B. Young, 598-1818, or Robert Young, 477-8749, or 383-4124 anytime.
PARK PACIFIC INVESTMENTS

SHOW STOPPER
This one is really exciting! Under construction in Gordon Head with 3 bedrooms, 1½ baths, dining room, kitchen with eating area. Sundeck, large foyer entrance and much more! Great floor plan, great area and great price at $42,780. Direct from the builder. For appointment call Dan Penman today at:
KASAPI CONST. CO. LTD.
386-6191 Evenings 479-7382

250 HOUSES FOR SALE

OLYMPIC REALTY LTD.
385-5741

OPEN HOUSE
SEAVIEW!
SAT. 1:30-4:00
4642 WILLIAM HEAD RD.
1.83 acres, 3-bedroom home with sea view. Fruit trees, excellent barn, $53,000. MLS 5547. Call ELLWOOD NAULT, 385-5741 or 388-4150.

IMPORTANT CORNER
W. SAANICH RD.
Was spot zoned commercial. NOTE: 1.7 acre. Cozy 2-bedroom cottage, large old barn, outbuildings. Offers on $45,000. Phone F. COLOMBIN, 385-5741 or res. 385-3033. M.L. 5315.

15.5 ACRE—
EAST SOOKE
Over 800' on E. Sooke Rd. Gentle sloping land; some trees and sea-views. Surrounded by parklands and subdiv. developments. Asking $43,500. Phone F. COLOMBIN, 385-5741 or res. 385-3033.

SHAWNIGAN LAKE
2 CABINS ON 62' WATERFRONT LOT
Cabins in good condition. New wiring, indoor plumbing. Furnished incl. ranges, fridges, heaters. Asking $35,900 with $6,000 down. Vendor will carry balance. M.L. 5334 F. COLOMBIN, 385-5741 or res. 385-3033.

NEWLYWEDS!
$1400 DOWN PMT.
NEW!
Why rent, when you can start your new life as a "Homeowner" and future landlord. Brand new, 2 BR apartment-type condominium in attractive 12-unit block. Wall-to-wall carpet throughout. Applicances and drapes included. Very handy location, close to stores and bus line. Lots of storage space. To view call JIM or MARGUERITE GIST, 385-5741 or res. 383-0133.

2-BEDROOM
ESQUIMALT
A small immaculate home that offers security with minimum expense. Features wall-to-wall carpeting, all electric kitchen, large backyard with plenty of room for parking boat and trailer plus growing your own vegetables and flowers. Open to offers on asking price of $22,900. Call ALBAN BOWES, 479-5693 or 485-5741. MLS 5097.

WALL & REDEKOP HOMEFINDERS REALTY LTD.
1820 BLANSHARD ST. 386-8321

VIC HIGH $25,000
This 2 or 3 bedroom home has been completely renovated. New wiring, plumbing, heating, W-W throughout, new linoleum in kitchen. Central location, great price. New MLS. Phone CURT SHUBROOK at 386-8321 or 382-6961 anytime.

$31,500—LANGFORD
2 BEDROOMS UP
DEVELOPED BASEMENT
See this attractive home on large lot on quiet street. Vendor may carry mortgage. Cathedral entrance, attractive living room, large sundeck. To view call MARGARET BRIDGER 386-8321 or 592-4778.

2 ACRES TISWILDE, METCHOSIN
Lot with plans for split-level home. Garage, 26x32x9 with heavy duty wiring. Dug well with pump house and septic for 1-bedroom trailer. Asking price $22,000. For viewing phone DIANNE LARGE, 386-8321 or 384-9860.

SPACIOUS AND GRACIOUS — $45,000
Charming stucco home, desirable location. Living room with stone fireplace, separate dining room, den has fireplace, oak floors. Delightful kitchen. 3 bedrooms up and 4-pce. bath, 1 bedroom on main with 2-pce. bath, extra WC down. Full basement, easy care garden. Call me to view. HELEN PHILLIPS, 388-8321 or 386-9062.

SOOKE — DEMAND EXCEEDS AVAILABILITY????
Here is a selection.
MLS ??? 3 bedroom no basement $23,500.
MLS 5371 3 bedroom excellent lot $27,000.
MLS 5390 4 bedroom full basement $33,000.
MLS 5279 3 bedroom on 16 acres $67,500.
ALSO acreage:
MLS 5370 ½ acre ideal for mobile home $15,000.
Exclusive 2 acres secluded $15,250.
Call JOHN JENKINS to discuss your requirements, 386-8321.
ASK ABOUT OUR GUARANTEED LISTING PLAN.

BROWN ROS. on LANSHARD
385-8771 (ANYTIME)

OPEN HOUSE
4569 SEAWOOD TERR.
1:30-4:30 P.M.
SAT.
New deluxe home on a quiet street; quality WW carpets throughout; nice living room for entertaining, formal dining room, eating area in kitchen. 3 spacious bedrooms, Master has ensuite. Full basement with R.I. bath and fireplace. Double carport, sundeck and shake roof. Stucco and siding exterior. Good-sized lot. Priced at $49,400. DOUG LAWSON in attendance. Ph. 385-8771 (anytime).

2-FAMILY HOME
836 OLD ESQUIMALT RD.
Please do not disturb tenants of this comfortable, older home. Two 1-bedroom suites rented at $200. per month; each suite has stove and fridge, incl., and sep. entrances. Good-sized lot with garage and carport. For appointment to view, please call BOB CARTER, 385-8771 (anytime).

FAIRFIELD
Small, 2-bedroom home in pleasant area near the sea and Beacon Hill Park. Decorated new WW, roomy kitchen. Full basement. Beautiful garden with separate garage. Trades considered. Present financing at 9¾%. Priced at $26,900. Contact JACK NIXON, 385-8771 (anytime).

THREE FAMILY ROOMS
With fireplaces can be enjoyed by your family in this older but comfortable home one short block off Dallas Road in James Bay. Also included are 2½ bathrooms, 3 bedrooms, one has ensuite bath, a very large kitchen, w-w carpets, O-A-M heat, sep. garage, large lot. Price has been drastically reduced. Call REG SCHUMAKER for viewing, 385-8771 (anytime) or res. 385-2829.

SEAVIEW
CORDOVA BAY
Peaceful living in this area of executive homes. 1500 sq. ft. up, with bar, fireplace and two large rec. rooms down. Try $50,900. Phone now to see this. Ron TANNHAUSER MLS 5041.
CITY-WIDE APPRAISAL
383-4614 REALTY 478-2951

CENTRAL SAANICH
9/10 of an acre, 4 bedroom older home, $41,500. 652-2587. No Agents.

250 HOUSES FOR SALE

J. D. BOSDET LTD.
120-727 Johnson St. 386-3128

REDUCED
$43,500
3.24 acres of nicely treed property, close to town in the Royal Oak area. 1-3 selectively cleared for whatever. Ideal building site is also offered on this secluded acreage. MLS 5740.

RANCH STYLE
$32,500
This ranch style two-bedroom home offers over 1200 sq. ft. of comfortable living. LR with fireplace, separate dining room, compact kitchen and separate laundry room with W-W throughout. The drive-in garage has all the earmarks of a beautiful family room. This is an exceptionally clean starter or rreflirement home in the Marigold district. New. MLS

Island in the Sun
$6,000.00
First time offered, two nicely treed lots on Savary Island. One lot offers beautiful seaview. Lots 9 and 30, Block 28. New. MLS

UNIVERSITY AREA
$42,900
Owners must move. 3 bedrooms, large living room and dining room. W-W carpet. Family size rec. room. Extra 2-pc. bathroom downstairs. Close to all schools and transportation. Make an offer. MLS 5440.

WANTED
UPPER
HENDERSON
We have clients who wish to locate in the Upper Henderson area — and no where else. 3 and 4-bedroom homes, priced in the range of $50,000 to $60,000 would suit them perfectly.

For 24-hour service call:
Bruck Pollok 385-2651
Alice Moore 592-4529
Ed Kraft 382-0660
Office 386-3128

OPEN HOUSE
SAT. 2-5 P.M.
2800 HERON
LOWER UPLANDS
PRIME LOCATION
3 Br., 2½ bath, superb Family-Retirement home on a quiet street by Uplands Park and near Willows Beach — Double garage, large entertainment areas, full basement with finished rec. room with F.P. Reduced for quick sale to $59,900. To view call J. B. Young, 598-1818, or 383-4124.
Park Pacific Investments

EVERGREEN HOMES
2811 Douglas St.
Open 'Til 7 p.m. 384-9715
THE WARMTH OF WOOD
The excitement of planning your own home.
Why pay rent?
Plan your own home from Evergreen's Award-Winning Designs

OPEN HOUSE
OAK BAY
2212 Cadboro Bay Road, Saturday and Sunday, October 20th and 21st, 2-4:30 p.m. It's a lovely house and ready for you. Perfect for an older or young couple or a single. Interior completely redecorated in good taste and with quality materials. Has large living room with fireplace, separate dining room, delightful roomy kitchen with stove and fridge as an extra bonus. Entrance hall, dainty bathroom one large bedroom and one small one (child size) all on one floor. There is a high part-basement with good oil furnace. Apartment zoned lot with fruit trees. $31,500. Offers considered. Call 382-1942 for prior viewing. No agents please.

Montague
1028 BLANSHARD 384-9318
DUPLEX OR FAMILY HOME
This attractive older home with bay windows and a balcony is located in a well maintained area close to all facilities. The main floor consists of two bedrooms, family-kitchen, bathroom and living room. Complete 2-bedroom suite with private entrance upstairs—to help with the payments. Double carport off lane. Try your offer on asking price of $35,900. To view call Art Mauger 386-7462 (rest.) or 384-9318 (office).

HENRY BITTERMAN LTD.
2700 Government 386-2971
SAVE . . . $ $ $ . . . HUNDREDS
Our Commission Only 4% 4% 4% 4% 4% 4% 4% 4% 4% 4%

HILLSIDE - QUADRA
Area. Well built, solid 2 bedroom and dining room home, (or could be 3 bedrooms). Living room, 13'x20'. Drive by 1039 Vista Heights; interested, then phone 386-2971, H. Bitterman.

New 3 Bdr. Home
Colwood
Try $1,500 Dwn.
BEAUTIFUL NEW HOME IN POPULAR COLWOOD AREA. LARGE LIVING ROOM WITH FIREPLACE. WALL TO WALL THROUGHOUT. FULL BASEMENT. LOCATED ON TREED LOT.
H. Mitchell
Western Homes Ltd.
386-3494 479-4818

ESQUIMALT
1 block from Municipal park, bus, all amenities, brand new de luxe family home on quiet cul-de-sac. 1776 sq. ft. of living area. 3 bedrooms with sliding glass doors onto small sundecks. Master bedroom has old brick fireplace. Large 4-piece bath upstairs and ½ bath downstairs. Large living room with rock fireplace. Large dining room and family room, beautiful cabinet kitchen with countertop range and wall oven. Wall-to-wall shag throughout. For sale by owner. $43,900. No agents please. 382-8613.

TOWN AND COUNTRY REALTY
382-7276
3579 DOUGLAS STREET

BY BUILDER
Custom-built or completed homes anywhere in The Greater Victoria area. Financing arranged, lots and designs supplied if required. Will trade or assist in sale of present home. 382-9252.

OPEN HOUSE. SATURDAY AND Sunday, 2-4 p.m. $32,900. Brand new 2-3 bedroom. Basement. Low down payment. 1086 Shaw Avenue. Off Florence Lake Road, turn right off Island Highway at Brock.

3 USABLE ACRES. 10 YEAR old, 4 bedroom full basement modern home. Oil hot water heat, double carport and large barn. $49,900. 478-6043.

CLOSE TO UNIVERSITY. 4 BEDroom home in quiet location. 2 full bathrooms. Price $42,500. For more information phone 388-5613 and 592-7403 evenings.

250 HOUSES FOR SALE

FOR SALE
Royal Trust
"THE SIGN THAT SELLS"
3400 DOUGLAS ST.
384-8001

OPEN HOUSE
SAT. 1:30-4:30
167 PASSMORE ST.
(off Hollywood Crescent)
This attractive Fairfield home is just one short block from the sea. White siding bungalow of over 1400 sq. ft. providing 3 bedrooms plus family room. Full basement with Drive-in garage. Lovely corner lot. Reduced to $41,500. MLS 5655. See Financial Page Display ad Friday Times and Saturday Colonist. For more details call JOHN PINCHBACK, 384-8001 or 658-8895.

OPEN HOUSE
SAT. 1-4 P.M.
4964 GEORGIA PARK TERR.
3-bedroom seaview treed lot. Main floor consists of 3 bedrooms, living room, with fireplace and glass doors to sundeck, dining rm., elec. cabinet kitchen with tan and built-in range, 2 bathrooms. In the full cement basement there are 2 bedrooms, ½ bath, rumpus room with fireplace and bar, large games room, wired for dryer, plumbed for washer. Carport. $32,900. MLS 5041. Prior viewing with STAN SAGE or JACK MAYBIE, 384-8001.

OPEN HOUSE 6922 SAANICH X RD.
CANCELLED PROPERTY HAS BEEN SOLD
We have several clients waiting for similar properties . . . If yours is available please call JOYCE MILLER or JOHN MORRY, 384-8001 for instant action.

OPEN HOUSE
SAT. 1-4:30
9246 RIDEAU RD.
(off Canora)
Charming family home only 6 years old with waterview. Large living room sunny kitchen with sliding doors to large sundeck. 4-pce. bath, 3 bedrooms, full basement with rec room and 2 extra bedrooms. Large 78x175 lot. Early possession. Make and offer, $37,500. See display ad Fri. Times, Sat. Colonist. 384-8001 PETER TER VEER 479-1588.

OPEN HOUSE
SAT. 1:30-4 P.M.
6291 SPRINGLEA RD.
(turn left on Tanner)
Situated on a pratty area in Central Saanich, minutes from town this attractive 2-bedroom bungalow will satisfy the most discriminating buyer. Living dining with fireplace, lovely kitchen, 2 bathrooms, rec room with fireplace. Double carport. Full basement, ½ acre lot. Asking $45,000. MERYLE HAYS, 384-8001 or 477-8324.

CITY LOCATION TREES
BRAND NEW
$47,950
This brand new home features lovely living room with wall-to-wall carpeting. Large dining room with French doors to sundeck. Kitchen with walnut custom cupboards and eating area. 3 excellent sized bedrooms, good bath and ½ bath off master bedroom. Full basement with lots of room for development. Sliding doors to patio. Completion date November 1. Be first to see this with PETER TER VEER 384-8001.

REDUCED IN PRICE!
MUST BE SOLD!
Now only $41,000
For this immaculate 3-bedroom (could be 4) home on extra large landscaped fenced lot on quiet cul-de-sac in Thetis Heights area. Carpeted sunken living room, separate dining room, kitchen with eating area. Fully developed basement. A dream inside and out. Call JEANNIE DEWHURST 384-8001 or 477-6040 or your favorite realtor. MLS 5570.

THE GOOD THINGS IN LIFE
—Spectacular seaview
—Beautifully treed prestige area
Plus a custom built home snugly set amongst other high quality homes. 2,000 sq. ft. of main floor living space with 3 bedrooms, 2 full bathrooms, living room with floor to ceiling rock fireplace, dining room, kitchen and family room. Plus full basement that lends itself to bedrooms, rec room, sauna or your hearts desire. Lot suitable for pool also. Priced at $79,500. Call JEANNIE DEWHURST, 384-8001 or 477-6040. MLS 4814.

QUALITY
HUCKER-BUILT
HOMES
Now under construction, 2 off Ronald Rd, and 6 off Millstream. Priced from $35,500-$36,900. All are 3-bedroom, 1½-bath, wall-to-wall. Full basement. Order now and choose your own colors. Phone H. Blake, Hugo Hucker Const., 382-9212, res. 383-4372.

ROYAL OAK
Rented since new, just four years ago; and now for sale by original owner-builder; this nice little 3 bedroom home is now being redecorated, re-carpted and landscaped, so it'll be just like new for you!! Drive-by or call owner at 478-3167. Should be able to give possession of this little gem about October 15. Full price $29,500. Address: 4610 West Saanich Road (off Wilkinson).

Seaboard CONSTRUCTION
SPEC. AND CONTRACT HOMES
652-1526

SEAVIEW, ¾ ACRE, QUIET SECLUSION, 3 BEDROOMS, LIVING-ROOM WITH FIREPLACE, 2 BATHROOMS, FINISHED BASEMENT. NICE HOME FOR $66,000. 477-3003, MR. GARLAND.

BY OWNER. 3-BEDROOM HOME, over 1200 sq. ft., on large lot, wall-to-wall carpet, lots of extras. Low taxes. 640 Strandlund off Mill stream. $33,000. 478-1440.

BY BUILDER
CEDAR SHAKES AND SIDING
OLD BRICK AND STUCCO
Extra quality. 3-bedroom, 2 full baths, 2 fireplaces, 1340 sq ft. Must be seen. Still time to pick colors. 1250 Verdier (east of West Saanich Rd.) $44,500. 652-3565.

BY OWNER, BRAND NEW 3-BEDroom house. $36,900. Drive by 611 Vanalman and call 479-6398 for appointment.

3-BEDROOM HOMES FROM $1395 down. 479-2412.

253 COUNTRY HOMES AND PROPERTIES

OPEN HOUSE
(Subject to prior sale)
Sat., Oct. 20
2-4 P.M.
10478 REST HAVEN DR., SIDNEY
MLS 5721
Designed for a family young at heart, this 1300 sq. ft., 3 bedroom home is only 6 years old and well cared for.
The light and bright living room has hardwood floors and a white brick fireplace. From the dining area one can enter the large sundeck or the cozy kitchen with lots of cupboards. The bathroom has two basins for extra convenience.
In the basement is a lovely recreation room with bar and fireplace ready for your parties.
A neatly finished 4th bedroom is convenient for after party guests or overflow kids. The rest of the basement could be further developed.
Ideally located near schools, marinas, parks and Resthaven Hospital and with a low interest mortgage it is a good buy at $39,600.
656-4000 K. DROST 656-2427
656-4000 J. A. ROSS 656-1234
SAANICH PENINSULA PROPERTIES LTD., SIDNEY

HOBBY FARM, 2.02 ACRES, 11-year-old house, barn, corrals, many extras, private, $59,500. 656-2843.

SIDNEY SAANICH PENINSULA
GORDON HULME LTD.
2444 Beacon Ave. 656-1154

253 COUNTRY HOMES AND PROPERTIES

SOOKE REALTY LTD.
642-5426
Bob George Res. 642-5670
SOOKE WATERFRONT — 2-bedroom, 2-year-old home, 130 ft waterfront, fantastic view of Straits and Olympics, beautifully landscaped with separate greenhouse, garage and store. $40,000
ACREAGE — Approx. 4½ acres, mostly fenced, plus 3-bedroom home and outbuildings. Ideal for horses. 1 mile from Sooke village. Cash to mortgage.
Full price $47,500
STARTER — Ideal starter or retirement home. 3 bedrooms, living room with fireplace. No steps. Large lot close to bus and stores.
Good value at $22,000

BUY LAND!
—In Central Saanich
—Beautiful 8 acres with views
—Excellent 3-bedroom home
—Has 2,000 sq. ft. on main floor
—If you like seclusion and privacy buy this excellent investment.
Exclusive with
IRENE VAN
386-2911 384-9191
Homefinders, Wall and Redekop

7.8 ACRES
GRASS AND TREES
Fenced near new mobile home. Ideal for HORSES or BEEF. Happy Valley Road. Main water and Hydro. $56,000.
384-8126 DES HOLMES 478-1227
PEMBERTON, HOLMES LTD.

BRAND NEW 2-BR RUSTIC home on 3 acres. This well constructed home captures the serenity you have been looking for in its 1,364 sq. ft. of luxury living set amongst Arbutus and Fir trees in a natural setting. Priced at $48,900. For further details call—
479-1667 CATHY ATKINS 479-6527
J. H. Whittome and Co. Ltd.
Royal Oak Branch

SWAN LAKE
HOBBY FARM
6.3 acres with lake frontage, 3-bedroom house with full basement, oil furnace and drive-in garage, partly fenced property includes cow barn and hay barn. Immediate possession. No agents. $85,000 firm. Phone 386-7921 or evenings 658-8818.

$65,000
6.1 ACRES ON SOOKE RD.
3-bedroom home with two bathrooms, large fireplace, and basement. This home is completely different and must be seen to be appreciated. Phone: 642-5918.

Guaranteed Sale
Before you list find out how this can work for you. 382-9191.
Canada Permanent
SIDNEY REALTY LTD.
Serving the Saanich Peninsula
656-3928
Real Estate—Insurance

256 WATERFRONT PROPERTIES

OPEN HOUSE
Sat. 1:30-4:30 P.M.
8012 Turgoose Tce.
(off Mt. Newton X-Rd.)
Spacious modern home, Di Castri design, located on a point of land with over 200 ft. waterfrontage. Three Brs, 2½ bathrms., den, billiard room, hobby room. Here is a home that is different yet most attractive and built to exceptionally high standards. Many extras. Available now as an estate sale. Offers considered to price of $108,000. ML No. 5185. Preview by appointment.
WILFRED DAVIS
479-1667 658-5276
J. H. Whittome and Co. Ltd.
Royal Oak Branch

WATERFRONT and RECREATION LOTS
HORNBY AND DENMAN ISLANDS
Looking for a place for summer holidays, retirement property or investment property try Hornby or Denman Island. Their many excellent features include large natural parks, safe beaches, good fishing area, oysters, clams, etc. Excellent for bicycle riding, hiking, or just plain walking.
We still have about 5 or 6 waterfront lots and some view lots for sale. Prices range from $2,500 to $15,500 with some good terms available.
For information or to view contact Dave or Frank McLaughlin, personally, C-D Nanaimo Realty Co. Ltd. P.O. Box 518, Nanaimo, B.C. Phone 754-2311 or Eves. 753-5847 (Dave), 390-4334 (Frank).

EXECUTIVE PRIVILEGE MILL BAY
150 ft. seafront, two-thirds of an acre of treed seclusion. This home has that special warmth and spaciousness that only home in the country can give you. 3 or 4 bedrooms, 2½ baths, two 12'x8' stone and brick fireplaces, 26x13' living room, large den. Elm Citation cabinets in a fully equipped kitchen. 12x18 workshop and double carport. This house is tastefully finished throughout with first quality hard woods and broadloom. Priced to sell at $63,500. Call GLENN NICHOLLS, 388-6231, or Island Pacific Realty, 479-5971.

WANTED
Shawnigan Lake
Waterfront property with or without improvements. For immed. attention please call EDITH GUTEMAR, 479-1667 or 385-0808.
J. H. Whittome and Co. Ltd.
Royal Oak Branch

2 ACRES, APPROX. 170 FT. frontage on Anderson's Cove. Sheltered deep anchorage, new 2 B.R., no basement home. Potential as resort if required. Many extra benefits. Asking $55,000 and a good buy at that price. Quickly call IRENE DALZIEL. 388-6231 or Island Pacific Realty 477-6380

WELCH ROAD (OFF MARTINdale) — Views of Mt. Baker and San Juan Islands. Large lot, perc. tested. Asking $30,000, not many like this left. Call BERNIE LEDUC 386-3975. Island Pacific Realty, 388-6231.

Guaranteed Sale
Before you list find out how this can work for you. 382-9191.
Canada Permanent

BY OWNER
De luxe waterfront townhouse, 3 bedrooms, 2½ bathrooms, furnished. $69,000. Principals only. 656-4293 for appointment to view.

DENMAN ISLAND, SEAVIEW lot, secluded 2-3 acre, nicely wooded on watermain and power, $11,000 with reasonable terms. 382-7522, 592-0217.

258 CONDOMINIUMS AND TOWNHOUSES

BROWN ROS. on LANSHARD
385-8771 (ANYTIME)
OPEN HOUSE
No. 53 and 56
3987 GORDON HEAD ROAD
1:30-4:30 SAT.
Gordon Head Town Houses, close to University, schools and Racquet Club. 3 bedrooms, living room with fireplace, WW carpets throughout. Stove and fridge incl. 1½ baths. Full basement, indoor swimming pool and sauna. Plumbed for washer-dryer. Covered parking. Priced at $30,000 and $32,000. JOHN REYNOLDS in attendance. Ph. 385-8771 (anytime).

WILLOW COURT
190 GORGE ROAD
One only left! Two spacious bedrooms, W-W carpets throughout, private balcony, lovely living room and nicely-appointed bath. Only $26,000. JACK NIXON or BILL FELTON in attendance daily, 2-4:30. For further details, phone 385-8771 (anytime).

258 CONDOMINIUMS AND TOWNHOUSES

HENRY BITTERMAN LTD.
2700 Government 386-2971
SAVE . . . $ $ $ . . . HUNDREDS
Our Commission—only 4% 4% 4% 4% 4% 4% 4% 4% 4% 4%

FAIRFIELD
4 SUITES
Each with bath — neat. Good condition — rented. One block to park. $42,000.

FERNWOOD
DUPLEX
Good up and down — rented. Stucco, older building. $30,000.

GORDON HEAD
3 BR EACH
Exclusive Duplex — Large Beautiful — Liveable — Clean. Financing available — Also Strata Titles — $75,000.

BLAIR SCOTT
386-2971 478-5912

CORAL SHORES
1466 DALLAS RD.
HURRY!
HURRY!
ONLY 1 LEFT!
Top floor, live on the waterfront and enjoy gorgeous unobstructed view of the ocean! Deluxe one-bedroom condominium unit with exceptional features throughout. Low monthly assessment includes heat, cablevision, etc.

OPEN HOUSE
1:30-4:30 P.M.
FRIDAY — OCTOBER 19
SATURDAY — OCTOBER 20
VIEW ANYTIME WITH
C. W. SIMONS.
OFF: 388-9172 RES: 652-1731

fmt FARMERS & MERCHANTS TRUST
"REAL ESTATE HAS A PRICE INTEGRITY IS PRICE LESS"
731 FORT ST.

OPEN HOUSE
1:30 - 4 P.M. SATURDAY
Ste. No. 101—1488 Dallas Rd.
Near new, de-luxe, 2-bedroom condominium. Large living room with fireplace. Dining room, den, 1½ bathrooms plus all appliances. Over 1400 ft of delightful living area, overlooking Ross Bay. Price reduced to $42,500. This luxurious unit is unquestionably one of the best buys on the market today. Don't fail to see it with Doug MacKillop, 384-0308 (res.), or Graham Ireland, 658-8408 (res.). Office 384-9318.. MLS No. 4438.
C. N MONTAGUE LTD.

NEARING COMPLETION
QUALITY BUILT
TOWN HOUSES
4058 CORNERS PLACE
Off Cedar Hill X Rd.
or
Off Quadra Street
(End of Kenneth Street)
Attractive 2 and 3-bedroom homes priced from $24,000 to $26,300. To view please call George Stricker, 592-0726, or British American Realty Ltd., 385-1431 or 592-0726.

ONE BEDROOM SUITE
ARD LEA COURT
Conveniently located to downtown self-contained 4-BR suite in modern bldg. Price of $17,300 includes WW carpet, bridge, stove, drapes, parking space. Immediate possession. For viewing please call HERB McDANNOLD, 658-8844 or CANADA PERMANENT TRUST, 382-9191 (MLS 5666).

NEW LISTING
OAK BAY TOWERS
Larger, 1-BR self-contained suite in this attractive bldg on Newport Ave. Good size LR, DR, K, 4-pc. bath, balcony, fridge, stove and drapes. Priced at $18,900 with early possession. For viewing please call HERB McDANNOLD, 658-8844 or CANADA PERMANENT RUST, 382-9191. (Excl.)

DELUXE 3-BEDROOM TOWNhouse, 1½ bathroooms, pool and sauna facilities. To view phone 477-1073 or 477-1659.

258 CONDOMINIUMS AND TOWNHOUSES

The Royal Alexandra
1-Bedroom
Self-Owned
Apartments
Have
Two Oak Bay
Views
Solid concrete walls and floors, therapeutic pool, exercise pavilion, sauna, electronically secured parking. IMMEDIATE OCCUPANCY and very

263 HOUSES WANTED TO BUY

MAY WE SHOW YOUR HOME?
Client arriving this weekend require 2 or 3 bedrooms up to $40,000 in good area. Rock Heights - Gordon Head - Oak Bay or Central Saanich preferred. Also for clients arriving next weekend looking for 2 or 3 bedrooms, 2 baths. $45,000 to $60,000 ... some seclusion—basement not necessary. Not more than 6 miles from town. Please call JOYCE MILLER or JOHN MORRY, 384-8001, The Royal Trust Co., for confidential evaluation.

STILL LOOKING FOR LANSDOWNE SLOPE
My client is desperate and would like to get settled before Xmas. Even lower area would be considered. Basement and Dining Room are main requisites. Price up to $55,000 Cash.
Call Len LeDoux now at 385-9765. Charman Pacific Realty Ltd.

CLIENTS NEED THE FOLLOWING:
(1) SXS duplex in G.H., O.B. or F.F. Must be fairly new and in top condition. $50,000-$60,000.
(2) Small character home with *waterfront in 10 Mile Pt., G.H.* or Cordova Bay.
(3) 4-BR older home on 1 or 2 acres for seclusion. $35,000.
(4) Modern, stucco, 3-BR, full bsmt. home near Simpsons-Sears. Must have DR and roomy kitchen plus room for development in bsmt.
THANK YOU. LEIGHTON NOBLE, 386-2955 or res. 658-8968. Mayfair Realty

PLEASE HELP—PROPERTIES NEEDED
WATERFRONT — Ten Mile Point, Gordon Head.
2 HOUSES — *for rental purposes.* Up to $30,000. Any area.
LOTS — Or small acreage, any area.
I have purchasers waiting for these properties so if anyone can help please don't hesitate to call.
CAROLYNNE PERRY
479-7041
Homefinders Wall & Redekop, 386-2911

2 OR 3 BEDROOMS FOR RETIREMENT
Client would like to see home not presently on the market. OAK BAY preferred, but not essential. Must be in nice condition, and fairly close to transportation and stores. If thinking of selling, *please call Mr. Belcher, 384-9335,* 382-2848 res.
A. BERNARD and Co. Ltd.
655 FORT ST. 384-9335

URGENTLY WANTED
Family presently renting needs a 3-bedroom house and in-law suite — priced around $35,000. If you are thinking of selling, please call RUTH BENNETT at 598-3321 or 592-6257.
JACK MEARS
OAK BAY REALTY LTD.
2194 OAK BAY AVENUE

COLWOOD OR LANGFORD
I have young couple desperately looking for 2 or 3-bedroom houses in Colwood or Langford, priced anywhere from $20-30,000. If you can help, please call CHRIS GREIG at Island Pacific Realty, 388-6231, or after 5 at 382-1130.

WANTED!
2 or 3 BR home in rural area on large lot or small acreage. Basement preferred, but not necessary. All cash or cash to mortgage. Call JIM or MARGUERITE GIST, res. *383-0133, or* OLYMPIC REALTY LTD., 385-5741.

DESPERATE
Client living in motel room with family. Needs 3-bedroom home close to school and shopping. Can purchase up to $37,000. Please call right now, OLE KNUDSEN, 479-5784 or CHRIS GREIG, 382-1130. Island Pacific Realty, 388-6231.

Older couple require two-bedroom home in Oak Bay area. Doesn't need to be large but should have some charm.
Peter Mason, 477-9318
Canada Trust Co.
Realtor
650 View Street 382-8111

RETIRED DOCTOR
My client wants a 3-bedroom, full basement home immediately. $45-55,000. It must be in a quiet area. He has cash. GLENN NICHOLLS, 388-6231, *or Island Pacific Realty,* 479-5971.

RETIRED PRAIRIE COUPLE
Urgently require cosy 2 bedroom cottage type home up to $30,000 *all cash. IRENE DALZIEL* 477-6380 Island Pacific Realty 388-6231.

ALL CASH
For your 2 or 3-bedroom home in good area. Call HAZEL CAMPBELL 382-8956 or Island Pacific Realty, 388-6231.

2 OR 3 BEDROOM, FULL BASEMENT, good area, reasonable, cash, private, 592-9776.

265 HOUSES WANTED TO BUY

Guaranteed Sale
Before you list find out how this can work for you. 382-9191.
Canada Permanent

CASH CLIENTS
will pay all cash or cash to mortgage for your 2 or 3 bedroom home with basement if possible. Ca Victor Wong, 385-2458 or 479-6569. Byron Price and Assoc. Ltd.

CASH OR CASH TO MTGE.
For a small 2 bedroom, full basement home around $25,000, *preferably not too far out.* SUE WARKE 386-0414 or Island Pacific Realty 388-6231.

WE WILL BUY YOUR HOUSE for cash, *if it is suitable for rental* purposes. Please contact the Sales Supervisor, Homefinders Wall and Redekop Realty Ltd., 386-2911.

268 LISTINGS WANTED

0000
00000000000000
0000000000000000000000
0000 0000
000 HENRY 000
00 00
00 BITTERMAN 00
00 00
00 LTD. 00
0 0
0 2700 Government 386-2971 0
SAVE . . . $$$ . . . HUNDREDS
Our Commission Only 4% 4% 4%

4 PER CENT
4% 4% 4% 4% 4% 4% 4% 4%

IT'S SO TRUE
Real Estate selling today is very complex and requires a professional realtor to eliminate the multitude of risks in selling property successfully. Unfortunately sometimes the home owner does not realize this until it's too late. If you need to sell you house *take a* worry off your mind and call me EARLY for professional service and a successful sale.
MRS. JUDY JOHNSON
386-3231 385-3655
BLOCK BROS. REALTY

THANK YOU!
Sold 3 out of 4 duplex listings within 3 weeks. URGENTLY WANTED, ALL TYPES OF DUPLEXES. ANY PRICE, ANY SIZE, ANYWHERE. For a sure sale LET ME DISPLAY YOUR PROPERTY IN OUR WEEKLY CATALOGUE (NO CHARGE UNTIL SOLD).
GERRIT KLOOTWYK
386-3231 479-3313

FOR FAST, COURTEOUS, AND EFFICIENT ACTION CALL ANYTIME. A MARKET EVALUATION PUTS YOU UNDER NO OBLIGATION.
LARRY M. BROOKS
or WALT SLOCOMB
384-8126 or 383-4035
PEMBERTON, HOLMES LTD.

FOR PROMPT AND EFFICIENT SERVICE
CALL ANYTIME
Remember we have a guaranteed *sales plan. No obligation.* HERB McDANNOLD, 658-8844, or CANADA PERMANENT TRUST, 382-9191.

I NEED YOUR LISTING
to get me started.
Phone anytime.
DAVE ROBERTS
Office 386-8321, home 477-1317
Homefinder, Wall and Redekop

Guaranteed Sale
Before you list find out how this can work for you. 382-9191.
Canada Permanent

LISTINGS WANTED
Call ROBERT KEELING, Island *Pacific Realty, 388-6231 or 383-3860.*

ROBERT INVESTMENTS LTD.
702-1175 Douglas St. 388-6691
Real Estate Mortgages Appraisals

270 EXCHANGE REAL ESTATE

5-BEDROOM HOME ON 2 ACRES OF LAND. 1½ YEARS OLD. MARKET VALUE $97,000. WILL CONSIDER HOME OR REVENUE *IN PART EXCHANGE. PRINCI*PLES ONLY. 382-3631.

GUARANTEED SALE
Before you list find out how this can work for you. CANADA PERMANENT TRUST, 382-9191.

271 LOTS FOR SALE

SUPERIOR LOTS
2 sold, just 8 left in an exclusive cul-de-sac in prime Gordon Head. Suitable for executive homes only and now ready for development. $21,000 to $22,900. For further information call J. B. Young, 598-1818 or Robert Young, 478-8749; or 383-4124 anytime.
Park Pacific Investments

MILL BAY
Well Treed Lot
Paved to Property
$80'x250'—$5,700
Please Phone:
JACK SWANSTON
388-4271 592-6338
J. H. Whittome & Co. Ltd.

19,500 SQ. FT.
148' frontage by 131' deep, surrounded by apts. and commercial. Close to roundabout. Good 2-bedroom home plus 2 lots. Not zoned yet but rent and hold or purchase subject to rezoning. $75,000. ML *5800.*
CLIFF SALMOND
385-7721 477-3626
GARDNER REALTY LTD.

LARGE LOT IN NEW SUBdivision in Mill Bay area. High location on cul-de-sac. Partly cleared. Asking $7,500. MLS 5773. *For further information, contact.*
NINA STEPHENS
479-5463 386-2911
Homefinders, Wall and Redekop

271 LOTS FOR SALE

GETTING A LOT?
How about 1 acre of land already cleared for building. Must drill a well for water and can be located *anywhere from 15-70 ft. Drive up* Vaux Rd. in Duncan and look it over. It's just next door to the Ives residence. Price $7,500.
ROB FUKUSHIMA
386-3231 383-6768

LOT
*Lot 64'x120'. Now zoned residen*tial, possibly to be rezoned duplex. Services not in. Asking $11,900. Call
Olive L. Martin, 386-3231
BLOCK BROS. REALTY

SOUTH SHAWNIGAN LAKE
HIGH VIEW LOT
Hydro and telephone to property. Frontage 176', depth 105'. Lake view with beach access. Priced at $8,900. Call:
388-4271 RICK KINNIS 477-9394
J. H. WHITTOME and CO. LTD.

PROSPECT LAKE
1.96 rolling acres for horses or beef. Gentle creek and many trees all this and more. $24,000. Call LARRY QUAGLIOTTI, 388-6231 or Island Pacific Realty, 479-6609.

ONE ONLY LEFT. 50'X138' UNserviced lot in Saanich. Not usable now but worth real money some day. Price direct from owner, $4,500. Bank financing available if desired. Call 478-3167.

ROTHSTONE DEVELOPMENTS
Beautiful treed residential, serviced lots, overlooking Shawnigan Lake, in attractive new subdivision. Follow our signs on Wallbank Road or Phone owners, *743-5251 or 743-5265.*

LOT, SAANICH, 50x138', THIS lot is excellent holding property — not serviced. $5,900. Call Erna Ellsay, 477-5705 or 477-1841, Block Bros. Realty.

BUILDING LOT
Close in, 50'x133', zoned R.3. Good site. $19,900. Call TED SMYTH, 477-5617 or E. IZIK, 386-0301, or CANADA PERMANENT TRUST, 382-9191.

BEAUTIFUL CORNER BUILDING lot, 95x150, overlooking Juan de Fuca Straits with large arbutus, hemlock and fir trees. $18,000. 388-7292.

BY OWNER — COMMERCIAL property, apartment site, 230 ft. by 200 ft. Adjacent shopping centre, Nanaimo. Phone 748-2144.

BEAUTIFUL TREED VIEW LOT *in Broadmead — overlooks ocean* and San Juans — Offers to $26,000. 477-5246 between 6-8 p.m.

LOT FOR SALE BY OWNER, holding property, 50x138. Hastings and Gillie area. $3,850. 385-8110.

LOT SOOKE OTTER POINT Road, approx. 2½ acres. Victoria Press Box 3. No agents. $15,000.

5-ACRE LOT FOR SALE. BEAUtiful view. Mill Bay. Write—Victoria Press Box 104.

273 PROPERTY FOR SALE

METCHOSIN DIST.
DIRECT FROM DEVELOPER
2 ACRES CITY WATER AND HYDRO, $15,700
3 ACRES CITY WATER AND HYDRO, $19,700
5 ACRES CITY WATER AND HYDRO, $24,700
PHONE 382-3631

SHRIMP BOATS
are a' comin'
And they'll bring new growth to the Tofino area. Acreage is available—virgin land—large waterfront lots of 45 or more acres each. Offers to $44,000.
LINDA PAGE
M. P. TELLIER SECURITIES LTD.
386-7551

APARTMENT POTENTIAL
Choice corner location, adjacent to Simpsons-Sears, presently zoned single family residential. Ideal site for development. For details and to view please call 386-2111 LEON JICKLING 384-8669
MONTREAL TRUST CO.

SAANICH PROPERTY
7½ acres of treed, vacant, gently sloping land in a Central Saanich valley. Price $37,500. Call DAVE MARSHALL, 386-2935 or 656-2056. Mayfair Realty.

CASH FOR BUILDING LOT IN any good area. Call H. Tomlin, J. A. Henderson Realty Ltd. 385-9741 or 477-1327.

MILL BAY
WATERFRONT ACREAGE
LOTS, FARMS
Call "land specialists," *743-5525*
Malahat Realty Ltd.
Mill Bay, B.C.

274 PROPERTY WANTED

WANTED IN LANGFORD
I have older couple desperately looking for a 2 or 3 bedroom home anywhere in Langford or Colwood priced from $24,000 to $33,000. If you can help me please call Elsie O'Brien, 386-8321 anytime. Homefinders, Wall and Redekop.

WANTED
Land for a farm, preferably not in production, preferably no buildings. Southern port of island, if possible. Please contact RALPH NEWTON-WHITE at 598-3321.

JACK MEARS
OAK BAY REALTY LTD.
2194 OAK BAY AVENUE

CASH
For property in the Greater Victoria area including Colwood and Metchosin. 386-6191 anytime.
KASAPI CONSTRUCTION

WE ARE INTERESTED IN YOUR residential property, by the lot or acreage. Any area consided. H. Blake, 383-4372 or 382-9212. Hucker Const. Ltd.

NEEDED IMMEDIATELY
Up to 40 acres of unimproved land within vicinity of Duncan. FREDDY STARKE, 388-6231 or 479-3866. Island Pacific Realty.

VACANT LAND, BUILDING sites, commercial, industrial, residential need. Rhynhard Developments Ltd., 384-1711.

LARGE TREED LOT UP TO ½ acre. *Prospect lake or Beaver* Lake area. 592-0044.

VICKER AND SONS LTD.
Lots or acreage in any area.
592-6149 592-6622

LOT IN COLWOOD-LANGFORD area, will pay cash. Call 478-7294.

280 ACREAGE FOR SALE AND WANTED

6.4 ACRES
of beautiful growing land on Saanich Peninsula suitable for productive mini farm, horses or ? Price $42,000. Call PETER TER VEER, 384-8001, the Royal Trust Co.

LOVELIEST VIEW ON VANCOUVER ISLAND
3.6 acres in Metchosin area. Easy access from road to building site, power to lot line. Don't miss this one for only $25,900. The Royal Trust Co., 384-8001, PETER TER VEER.

ACREAGE
84 acres — sea view property — $168,000.
10 acres — wooded, close to a provincial park, lake, and ocean—$26,500.
2.19 acres — with house — 3-mile circle, waterfront and Trans-Canada — $62,500.
BEN LARENT of
NEWSTEAD REALTY
382-8117 or 598-3641

6.1 ACRES
*Former property of Peppy Pro*pane at 4730 Sooke Road, includes store, 720 sq. ft., and 3-bedroom home with basement sitting high up at back of property. Cannot be seen from road. $65,000. For information phone—642-5918.

CASH
KASAPI CONSTRUCTION
For property in the Greater Victoria area, including Colwood and Metchosin, 386-6191 anytime.

ACREAGE FOR SALE?
Large or small, with or without home, building lots, etc. Call GEORGE CHAN, the specialist in Land. 386-2935. Mayfair Realty.

280 ACREAGE FOR SALE AND WANTED

PROPERTY WANTED BY VICtoria couple looking for 1-2 acres in Duncan-Mill Bay area, with good stand of timber and suitable for building on. Would prefer river frontage. Call 592-7443 (res.), KEN MANN, 385-9741 (bus.).
J. A. HENDERSON REALTY LTD.

6.4 ACRES
Beautiful site for your future hobby farm. Realistically priced and on the Saanich Peninsula. Call now as this won't last.
Neil MacDonald
386-3494 (24 hrs.)
Western Homes Ltd.

285 UP-ISLAND PROPERTIES

Vancouver Island
Buy Land Now!!
$49 DOWN $49 Monthly
Recreation—Retirement—Investment!
Price $4,950
Country property overlooking farm fields of Vancouver Island. Ideal for cottage, mobile home or just leave in natural state for pure enjoyment and investment. "Bahkin Land". Just $49 monthly will build security. Location 15 minutes from Nanaimo. For brochures and *information — Phone or write Peter* Kloosterboer Personally, Box 518 Nanaimo, B.C. Telephone: Days 754-2311, Toll Free 684-6932 (Leave message c/o Nanaimo Realty Co. Ltd.) Eves. 758-7771.

IF YOU ARE WORKING IN Crofton and you are tired of commuting from other areas or if you are presently living in a rented home in Crofton, why not check out this new listing that we now have on Arthur Street? This home has a lot of things going for it, such as: 2 bedrooms, full basement, large kitchen and a party *sized living room. Plus an easy* care lot with fruit trees and a beautiful seaview. This is a practical home for a working man at a working man's price of $20,500. Don't delay, call us today for a view of this excellent buy. MLS 5195.
BOB CARBY or PAT BARBER
386-2911
Homefinders, Wall and Redekop

OWNER ANXIOUS TO SELL
This secluded 5.6 acres is only 4 miles from Duncan. There's a 2½-*year-old ranch-style home on the* property. The house has 3 bedrooms, fireplace in living room, large kitchen with ash cabinets, mountain views from the living room. Acreage is ideal for horses. The owners are anxious too sell, so make offers on the asking price of $39,500. For appointment to view phone *VERA WILSON at 748-8105* or 746-6509.
CANADA PERMANENT TRUST
150 STATION ST.
DUNCAN, B.C.

Chemainus, $25,500
Immaculate 3-bedroom part basement *family home near school in* quiet section of Chemainus. Home is well built and beautifully kept. Filtered 18'x32' kidney shaped pool *in fully fenced rear yard adds to* over-all picture. To view call CLYNT PRINGLE 743-9702 office 746-4154.
Homefinders,
Wall and Redekop
468 Trans Canada Highway
Duncan

EVER WANTED AN ISLAND?
Here's one just over five acres in size just outside Pacific Rim Park in Barclay Sound. It has a beautifully sheltered cove for boats to six foot draft, and sandy clam beaches. Asking price $33,500. Call me for full particulars.
384-8126 JOHN BELL 477-2562
Pemberton, Holmes Ltd.

ZORKIN Ltd.
Box 99, Nanaimo
753-3461
COLUMBIA BEACH
Waterfront and View Lots
Parksville - Qualicum

PARKSVILLE
2 ACRES
SERVICED
ZONED R1
$1,000 PER SUITE
ROMA NICOLL 386-2935
MAYFAIR REALTY

QUALICUM — $4,500
Your choice of 8 lots. Ideal for retirement, these are not large lots but nicely treed, level and close to village centre, park and Golf courses. Call Herb Hodgson, 384-7128, Res. 382-3835. Douglas Hawkes Ltd.

pearson REALTY LTD
BOX 399, PARKSVILLE, B.C.
248-3216
EAGLE REALTY LTD., 248-6191
BOX 1061, PARKSVILLE, B.C.
UPPER ISLAND SPECIALISTS

290 FARMS FOR SALE AND WANTED

126 Acres
10 miles south of Nanaimo, B.C. House, lake, fenced. 80 acres cleared. Excellent holding potential.
Ph. Alan Marsden
McKenzie Management Ltd.
Ste. 1010, 789 West Pender, Van.
682-7351

ALMOST 5 ACRES, ZONED *farm top of Saanich — view over* valley. 4 bdrms. Outbuildings — roadside stand — various gardens — trees, etc., etc. $59,900. Got a house you'd sell to buy this? Call Jamie MacGregor, BLOCK BROS. REALTY, 477-1841 or 477-4270.

293 GULF ISLAND PROPERTIES

BROWN BROS. on LANSHARD
385-8771 (ANYTIME)
South Saltspring Island
3,000' Waterfront
Approx. 40 acres with southern exposure — 2 bays with very nice beaches and good building sites. Asking $120,000. For appointments to view, please call DOUG LAWSON or CEC PEARCE, 385-8771 (anytime).

SALT SPRING ISLAND WATERFRONT
A beautiful waterfront home on a secluded bay with 136 feet waterfront. Lot is just under half an acre with shrubs, bulbs and arbutus trees. Warm swimming and *good mooring. 1800 sq ft, 2 bed*rooms. Freshly decorated and painted. Shake roof. Outside workshop. Must be seen to be appreciated.
$79,500
A. G. BOULTON, 537-2624, collect
PEMBERTON, HOLMES LTD.,
384-8126

BESIDE A LAKE
Large modern three-bedroom home. Luxury rec. room with great granite fireplace. Neat guest cottage. Double garage. 125' of magnificent lakefront. Over one and one-half acres of landscaped grounds. Best buy on Salt Spring Island under fifty thousand. Contact RALPH NEWTON-WHITE at 598-3321.

JACK MEARS
OAK BAY REALTY LTD.
2194 OAK BAY AVENUE

PIERS ISLAND
Now is the time to consider this waterfront retreat. New, three-bedroom cottage, private beach, wharfage, and 150 acres recreation area.
Call us now for an appointment to view, and plan to make this treasure island a part of your future.
MLS No. 5724 Asking $39,900
656-4000 K. Drost 656-2427
656-4000 J Ross 656-1234
Saanich Peninsula Properties Ltd.
Sidney, B.C.

FOR SALE — LOT ON SALT Spring Island, .44 of an acre, five minutes from Ganges, excellent view over Ganges Harbor to Active Pass. For further information write Box 713, Parksville or phone 248-5081.

NOTICE TO CREDITORS
Estates of the following deceased: Barbara Maude BURTON-FORSTER, late of 1236 Balmoral Ave., Victoria, B.C.; George MAIN, late of 3361 Cook St., Victoria, B.C.; Emily YOUELL, late of 573 Michigan Ave., Victoria, B.C.
Creditors and others having claims against the said estates are hereby required to send them duly verified to the PUBLIC TRUSTEE, 635 Burrard Street, Vancouver 1, B.C., before the 9th day of November, 1973, after which date the assets of the said Estates will be distributed, having regard only to claims that have been received.
CLINTON W. FOOTE,
PUBLIC TRUSTEE

IN THE MATTER OF THE ESTATE OF FREDA HELENE EVELEIGH, DECEASED.
CREDITORS and others having claims against the estate of Freda Helene Eveleigh, deceased, formerly of 3755 Seaton Road, in the City of Victoria, in the Province of British Columbia, are required to send full particulars of such claims to Diane Cooper of 721 Henderson Avenue, Coquitlam, British Columbia, on or before November 19th, 1973, after which date the estate will be distributed, having regard only to claims that have been received.
DIANE COOPER,
Executor.
CAMPBELL, DONEGANI & WOOD,
Solicitors,
Barristers and Solicitors,
305-1020 Government Street,
Victoria, British Columbia.

DEPARTMENT OF PUBLIC WORKS OF CANADA TENDERS
SEALED TENDERS addressed to the Supervisor of Tendering, Department of Public Works, Canada, 1444 Alberni Street, Vancouver 5, B.C., and endorsed "TENDER FOR RENOVATIONS TO 3RD FLOOR, CUSTOM HOUSE, VICTORIA, B.C."
will be received until 11:00 a.m. (P.S.T.) November 9, 1973.
Plans, specifications and forms of tender can be seen, or can be obtained through DPW Vancouver office, can be seen at Const. Assn. of Victoria. To be considered each tender must be made on the printed forms supplied by the Department and in accordance with the conditions set forth therein. The lowest or any tender not necessarily accepted.
H. Ladouceur
A/Head, Tendering and Contracts

THE CORPORATION OF THE DISTRICT OF SAANICH SEWER AND DRAINAGE WORKS—SHELBOURNE / ELNIDO
Sealed tenders, clearly identified as below, will be received by the Purchasing Agent, Saanich Municipal Hall, 770 Vernon Avenue, Victoria, B.C., up to 4:00 p.m., November 1st, 1973, for the following works:
(1) Installation of Storm Drains—Shelbourne / Elnido.
(2) Tender 37/73 — Installation of Sewer Laterals (1568 ft. 6"; 609 ft. 8")
Shelbourne / Elnido.
Tender forms and specifications may be obtained from the undersigned. Lowest or any tender not necessarily accepted.
(MRS.) E. BOWERING,
Purchasing Agent.

THE CORPORATION OF THE DISTRICT OF SAANICH SEWER AND DRAINAGE WORKS—PARKSIDE CRESCENT
Sealed tenders, clearly identified as below, will be received by the Purchasing *Agent, Saanich Municipal Hall,* 770 Vernon Avenue, Victoria, B.C., up to 4:00 p.m., November 1st, 1973, for the following works:
(1) Installation of Storm Drains—Parkside Crescent.
(2) Tender 36/73 — Installation of Sewer Laterals (433 ft. 6")
Parkside Crescent.
Tender forms and specifications may be obtained from the undersigned. Lowest or any tender not necessarily accepted.
(MRS.) E. BOWERING,
Purchasing Agent.

TO: Mike Wright, late of 3953 Helen Road, Victoria, B.C.; and
TO: *Malcolm Bruce McIntyre,* late of 1289 Cairnrose Crescent, Victoria, B.C., and of 1109 Donna Avenue, Victoria, B.C.
TAKE NOTICE that an action has been commenced against you in the County Court of Victoria, holden at Victoria, British Columbia, No. 495/1973, by John Malloch, Glenn Forster, Hugh Macpherson and Ronald Russell carrying on business as Coronet Taxi, of No. 5—853 Caledonia Avenue, Victoria, B.C., in which the Plaintiff's claim is for general damages, special damages and costs arising out of an automobile accident.
AND that it has been ordered that *service of the Writ in the said action* on you to be effected by this advertisement. If you desire to defend the said action, you must within twenty-one days *from the publication of this advertise*ment, inclusive of the day of such publication, enter an appearance at the Law Courts, 850 Burdett Avenue, Victoria, B.C. In default of such appearance, judgment may be entered against you.
Dated this 9th day of October, 1973.
HARMAN & COMPANY
per: Harry R. Johnson,
Plaintiffs' Solicitor.

NOTICE TO CREDITORS AND OTHERS IN THE MATTER OF THE ESTATE OF MARGARET CLARKE, late of 891 Canterbury Avenue, Victoria, B.C., Deceased.
NOTICE IS HEREBY GIVEN that creditors and others having claims against the estate of the above deceased are hereby required to send them to the *undersigned Executrix at the office of* her Solicitors at Suite 320 — 777 Broughton Street, Victoria, B.C., before the 20th day of November, A.D. 1973, after which date the *Executrix will distribute* the said estate amongst the parties entitled thereto, having regard only to the claims of which she then has notice.
MARGARET ELIZABETH WAID,
Executrix.
By her Solicitors,
Owen-Flood, Cox & Company.

TOWN OF LADYSMITH SEWAGE TREATMENT PLANT EXTENSIONS — 1973
NOTICE TO CONTRACTORS
Sealed Tenders marked "Tender for Sewage Treatment Plant Extensions — 1973" will be received by the *undersigned at* the offices of the Town of Ladysmith not later than 4 p.m. local time on Wednesday, November 7, 1973.
The *scope of the project includes the* civil and electrical works required to construct a control building of approximately 200 square feet, a chlorine contact tank with a volume of 5,000 cubic feet and related interconnecting piping.
Drawings, Specifications and Tender Documents may be obtained from Willis, Cunliffe, Tait & Company Ltd., 827 Fort Street, Victoria, B.C., or 321 Wallace Street, Nanaimo, B.C. or from the offices of the Town of Ladysmith, on or after October 22, 1973, on payment of the sum of ten ($10.00) dollars which is not refundable. If payment is made by Cheque, it should be made payable to Willis, Cunliffe, Tait & Company Ltd.
Drawings and Specifications may also be seen at the Construction Association of Victoria, 1075 Alston Street, Victoria, B.C. or the Nanaimo Builders Exchange, 100 Cameron Road, Nanaimo, B.C.
Mr. J. W. Runciman,
Town Clerk
Town of Ladysmith
P.O. Box 220
Ladysmith, B.C.

LUNDS
926 FORT ST.
AUCTION
Tomorrow 9:15 a.m.
ESTATE CAR
For The
Official Administrator
'69 DATSUN 4-DR.
(Approx. 12,000 miles)
TO BE SOLD AT 9:15 A.M.
FURNISHINGS - RUGS
Maple Finish Bunk Beds
(No Mattresses)
Solid State Sound System, Bicycles, Typewriters, more New Hardware, Library of Books, Convertio, Chesterfield Suite, "Atco" Power Mower, Portable Adding Machines, Appliances.
LUNDS AUCTIONEERS & APPRAISERS PHONE 386-3308

U.S. Oil Crisis Spawns Sea Drills

WASHINGTON (AP) — The U.S. interior department plans to permit drilling of offshore oil wells along the coasts of Florida, Alabama and Mississippi as the United States faces a tightening energy crisis.

The planned drilling in the eastern Gulf of Mexico has been opposed both by local residents and environmentalists. They fear damage to beaches from oil spills and say erection of the wells could force closing of area military bases which would have to relocate gunnery ranges.

Bids for drilling rights on some 800,000 acres of the Gulf off the three states will be accepted in December. Florida congressmen have asked President Nixon to halt the leasing, but he has not intervened.

Wells in the area could tap as much as two to three billion barrels of oil, pumping up to 590,000 barrels a day, the U.S. Geological Survey says. This is about half the amount currently being produced by wells off the coasts of Texas and Louisiana.

The interior department said full development of the eastern Gulf would require about 1,500 wells.

The leasing is part of the department's five-year plan for expanding offshore drilling. The schedule calls for 15 lease sales through May 1978.

Selling shifts to Louisiana in March and then to Southern California next September. Bidding is also scheduled in 1977 and 1978 for leases in the Gulf of Alaska and hearings are being held on whether the government should approve drilling in the Atlantic.

Ulstermen Call Bomb Ceasefire

BELFAST (AP) — The Ulster Volunteer Force, a splinter group of Protestant extremists, announced today a ceasefire in its bombing attacks on Roman Catholics and said it will watch political developments in Northern Ireland until the end of the year.

The force has claimed a number of bombing attacks on Catholic-owned saloons and similar property.

The Volunteer Force said it will renew its campaign against Catholics if political leaders in London and Belfast do not implement what it called "constructive proposals."

The force said in a statement sent to newspapers it was dedicated to fighting the Irish Republican Army and maintaining Northern Ireland within the United Kingdom.

Blind Request Volunteer Aid

An elderly woman, one of Victoria's 400 sightless people, needs a driver to take her to the Canadian National Institute for the Blind for activities.

Other blind people could use a little help doing shopping, or taking a walk or reading books.

Anyone willing to give a bit of spare time and volunteer a pair of good eyes are asked to phone 383-1134.

Promotes Fight

PARIS (CP) — Movie star Alain Delon says he had signed Argentina's Carlos Monzon, world middleweight boxing champion, to defend his title against welterweight champion Jose Napoles of Mexico before the end of the year.

MAZDA ROTARY
The car of the future. Today.
Accept no substitutes.

HORWOOD MAZDA
810 Johnson 385-1451
Dealer Licence D1207
Now you've got a choice.

Grand Duke. One of the world's 3 great vodkas.

We challenged two world famous vodkas with our Grand Duke. The judges were panels of taste testers, people like you who enjoy good vodka.
They tasted and told us: "Grand Duke's as smooth and light as the world's best."
Enjoy the best.
Corby. Good taste in Canada since 1859.

CLOSE OUT!
SALE!
OF ALL
Furniture and Appliances
Approximately $100,000 Worth Still Left
This special closeout sale under authorization of the City of Victoria. Licence No. 62963
● ALL ITEMS CARRY FULL MANUFACTURERS WARRANTIES AND/OR GUARANTEES. PLEASE ARRANGE FOR CARTAGE OF YOUR CHOICE. ALL SALES FINAL.
ROYAL FURNITURE and APPLIANCES
733 JOHNSON PHONE 388-9021
Open 9 to 9 Mon. to Fri., Sat. 9 to 5

KNIT & CHAT

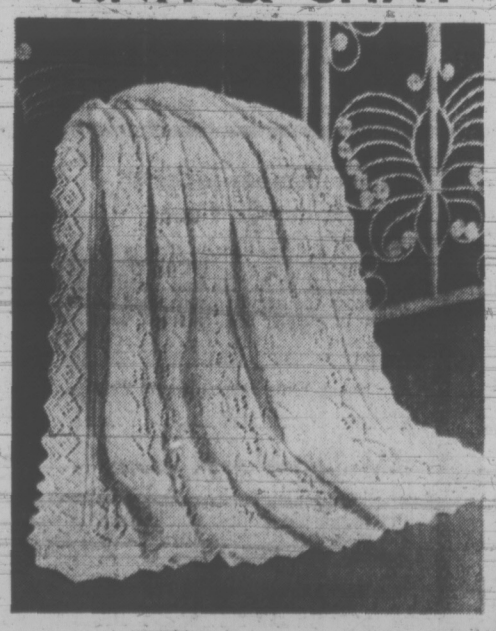

By MAY E. MacLEAN

If you are a "granny" for the first time, why not make this beautiful shawl that will be treasured from one generation to the next, and handed down to all future grandchildren.

To order leaflet No. 1-72, send fifty sents in coin, plus a stamped self-addressed return envelope, long one if possible. Send to—May E. MacLean, "KNIT AND CHAT", c-o Victoria Times, 486 Montford Drive, Dollard des Ormeaux, Que.

Please be sure to state pattern number when ordering and to enclose your stamped, addressed return envelope. Allow three weeks for delivery. My illustrated catalogue of other designs available is priced sixty cents from the same address.

1 Hour No Cost Customer Parking Eaton's Carpark

EATON'S

Downtown

Store Information 382-7141

SUPER SATURDAY SPECIALS

On Sale all day Saturday While Quantities Last

PERSONAL SHOPPING ONLY

Clearance of women's dress shoes by well-known makers

Pair **19.99**

Reg. 25.00 to 30.00. Just look at what you'll save on your favourite brand name shoes Saturday at Eaton's! Lots and lots of styles and colors for daytime and dress-up occasions—but hurry because the size range is broken.

Women's Shoes, Floor of Fashion

Save on leather-look fall handbags for town or travel

Each **10.99**

Reg. 14.00. Handsome, leather-look vinyl that will stand up to plenty of travel or your busy shopping days in town. Lots of room on the inside for holding all your paraphernalia—plus two pockets on the outside for extras. And the pockets are zippered—inside and out. The handbag opens out wide — so you won't have to fumble around for passports, keys, make-up, money. In navy, red, black, brown or tan.

Handbags, Main Floor

Annual Kayser panty sale, choice of styles

Each

99c to 3 for 3.39

Reg. 1.19 each to 3 for 3.79. Hurry for this once-a-year sale on better quality Kayser undies. You'll find nylon briefs with elastic or band legs. "Luxees" nylon garter panties, Lycra bikinis and briefs, Antron III bikinis, Antron satilene briefs and nylon tricot flare leg panties. In white and colors. Sizes S, M, L. Some in sizes 6, 7, 8 and 9.

Lingerie, Floor of Fashion

Women's dress clearance all from regular stock

Each **3.99**

Just look at the Budget Store savings on machine washable dresses. You'll find Fortrel polyesters, cottons in a good assortment of styles and colors. Broken sizes 10 to 20. Also half sizes.

Downstairs Budget Store

Lounge in a silky textured caftan ... night or day

Each **7.99**

Relax during the day. Drift through the evening in a free-floating caftan from Eaton's. They're so easy to slip into . . . so comfortable to wear. 100% Arnel tri-acetate knitted fabric that washes beautifully, feels luxuriously soft and silky. Rich dark and pastel shades in one size that fits most women. Tie neckline.

Lingerie, Floor of Fashion

Clearance of women's pants in easy-care, no-iron fabrics

Each **4.99**

Choose from a good assortment of styles including pull-ons with elastic and top band —some jean styles included. Easy-care polyesters and acrylics in broken sizes and colors.

Downstairs Budget Store

Stock Clearance! Men's fine quality dressy fall suits

Reg. 79.99 to 105.00 Each **69.99**

Rich-looking worsteds and easy-care knits in a collection of men's better quality suits, reduced from our regular stock. You'll find a great variety of up-to-the-minute styles in plains and patterns for business, dress-up or everyday occasions. In blues, greens, browns and greys. Sizes 36-46.

Men's Wear, Main Floor

Save on men's all-wool Jantzen pullover sweaters

each **18.99**

Reg. 23.00. What an exceptional buy in pullovers! Well-known name, too — so you'll know you're getting top quality. Handsome looking, all-wool knits with 4-button plaquet front, raglan sleeves, shirt collar, ribbed double cuff and waistband. In red, white or navy. Sizes S, M, L, XL.

Men's Wear, Main Floor

Kodachrome 35MM color slide film, Reg. 3.45 – reduced!

each **2.59**

Great day to buy the extra film you'll be needing for important occasions ahead. Or just to have on hand for candid shots. This ASA 25—20 exposure color slide film includes processing.

Polaroid Type "87" Film — Reg. 2.49

Get your supply of Polaroid black and white film at Eaton's now. 8-exposure pack. **Special, each,** 1.78

Cameras, Main Floor

Big clearance of exterior house paint, reg. 9.50 gal.

Gal. **6.29**

Exciting savings right now on this popular outside paint for your house, garage, fences, cottage. You'll like the way it stands up staunchly to wet, windy west coast winters. Stays fresh and bright and new looking through many a sunny summer. Latex and oil base finishes in white or 56 custom colors. One gallon covers 500 to 600 sq. ft.

Paints, Lower Main Floor

Hurry! fresh produce in 50-lb sacks, Saturday! in the foods, lower main

Potatoes—White Rose, No. 1 Alberta.	**50**-lb. bag	3.69
Carrots—	**50**-lb.bag	4.49
Onions—Medium.	**50**-lb. bag	4.29
Onions—Boiling.	**50**-lb. bag	3.49

We reserve the right to limit quantities. Please, No Deliveries.

Foods, lower main floor

Great gardening specials for feeding, weeding, seeding

Buy now and save it 'til spring. Feed it. Kill off the weeds. Get it ready for seeding. That's why you'll want to take advantage of these specials right away!

Weed and Feed with Killex— Special, **11** lbs. 2.29; **22** lbs. 4.49

Sulphate of Ammonia— Special, 20-lb. bag 1.39

Blue Whale— Special, 2¼ cu. ft., 2.89

Sorry, No Deliveries

Garden Shop, Main Floor, Home Furnishings Building

Young men's Pedwin shoes reduced from regular stock

Reg. 22.00 and 23.00. Suede or leather uppers and long-wearing Neolite soles and heels are reason enough to come rushing down to Eaton's Saturday for these Pedwin shoes. Broken styles and sizes. **Pair,** 16.99

Men's Shoes, Main Floor

"747" jumbo jet ride'm toy for playtime fun

Some fun, ridin' high on a "just-pretend" 747 jumbo jet. Educational, too — the pieces come apart — and just have to get back together again before little ones can "fly". All-plastic molded body. **Each** 4.99

Toys, Lower Main Floor

Plastic roller skates for plenty of action

Reg. 4.99! Watch your youngsters go zooming down the streets on these action-packed roller skates. Sports car styling to take them v-rooming all over the place. Fully adjustable reinforced polyethylene body. **Pair** 2.99

Toys, Lower Main Floor

"Wear-Ever" cookware sets

Popular "Wear-Ever" aluminum in colors to brighten your kitchen . . . green, yellow, poppy. Set includes: 1 qt. covered saucepan, 3 qt. covered saucepan, 2 qt. double boiler, 5 qt. Dutch oven, 8" skillet, 12" skillet. **Set** 39.99

Housewares, Main Floor, Homefurnishings Building

56" acrylic suitings

Reg. 4.99 to 5.49 yd.! Here's a washable fabric that looks great fashioned into suits, skirts, pant outfits. Donegals with overchecks and authentic tartans. **Yard** 3.99

Fabric Garden, Third Floor

Nylon bathroom carpet

Reg. 4.95 lin. ft. Step out of the bath into the luxury of nylon plush. Cover the entire bathroom floor with this machine-washable 100% nylon carpeting. Has non-skid back. In gold, purple, orange. 5 ft. width. **Lineal foot** 3.95

Floor Coverings, Main Floor, Home Furnishings Building

Hair dryer with steam mist

Reg. 31.95. Like having a beauty salon in your own home! The steam mist feature means quicker sets and you can also set and dry your wigs. Has six settings. Storage area for accessories. **Each** 19.95

Small Appliances, Main Floor, Home Furnishings Building

Look for the many Not-Advertised Specials featured throughout the store

Scandinavian-style bedspread

Beautiful "Zurick" bedspread in sturdy cotton hopsacking. Adds color brightness to your bedroom in melon, blue, natural. Box fitted style, piped edges. Machine washable. Permanent press.

Twin size 81x105". Each 12.99

double size 94x105". Each 14.99

Household Linens, Third Floor

"Easy Stages" cook book

Reg. 3.98, half price. Over 600 recipes with step-by-step directions and over 300 photographs. You'll find delicious dishes for the beginner or more experienced cook. Great idea for a bridal shower or for Christmas. **Each** 1.99

Books, Main Floor

Pascall's 'White Heather' mix

Reg. 1.19 lb. Delicious foil-wrapped toffees and chocolates, imported from England. A favourite with most everyone! Buy several pounds for yourself now . . . give some to a special friend or relative. **Lb.** 89c

Candies, Main Floor

Men's pull-on boots

Just what the weatherman ordered! Slush mould winter boots that take any weather in their stride. Grained vinyl uppers and cosy pile lining. Grooved soles and heels. Brown in sizes 7 to 12. **Pair** 6.99

Downstairs Budget Store

Women's easy-care tops

You'll find blouses, T-shirts, and shells in sleeveless, long and short-sleeved styles. Assorted styles and colors. Broken sizes including S.M.L. **Each** 99c

Downstairs Budget Store

Save, women's handbags

Simulated leathers, cotton plaids, vinyls — all smartly styled. Some carry-all bags included. Zipper and flap closings. **Each** 3.99

Downstairs Budget Store

Women's acrylic cardigans

Featuring popular cable-stitched front, long sleeves and round neckline. Hand washable acrylic knit in red, brown, green, gold, navy. **Sizes 34 to 38, each** 5.99

sizes 40 to 46, each 6.99

Downstairs Budget Store

Junior bomber jackets in soft acrylic fleece

Come in and try one on. Zip up the front. Feel the warmth of the quilted lining. Notice the snug fit of the rib knit waistband. See how cosy the acrylic fleece shell looks and feels. In purple, red, emerald, blue. Sizes 7-15. **Each** 14.99

Young Flair Shop, Floor of Fashion

AM digital clock radios

The "Playmate" contemporary designed unit is suitable for bedroom, kitchen, or den. Beige, blue, or red. **Limited quantity only. Each** 24.99

Home Entertainment, Main Floor, Home Furnishings Building

Men's Jantzen v-neck pullover sweaters

Alpaca wool-and-mohair blends that feel so soft, look so luxurious. V-neck styling to wear over sport and dress shirts. Raglan sleeves for added comfort. In red, white, and blue. Sizes S.M.L.XL. **Each** 15.99

Men's Wear, Main Floor

WEATHER
Tonight Mainly Cloudy
Saturday: Cloudy, Showers

Victoria Times

tv week inside today

90th YEAR, No. 112 ★★★ VICTORIA, B.C., FRIDAY, OCTOBER 19, 1973 ★★★ 15 CENTS DAILY, 20 CENTS SATURDAY

City Man Suffocates In Cave-In

By LIZ HUGHES
Times Staff

A Victoria contruction worker was killed today when an earth embankment collapsed on top of him, burying him inside a small tunnel.

Police identified the man as John Jardim, 38, of 1852 Chestnut St.

Police and fire rescue crews dug through the earth wall for more than 45 minutes before they found the body trapped inside. He was taken by ambulance to Victoria General Hospital and pronounced dead on arrival from suffocation.

Jardim was part of a 10-man crew working for Farmer Construction putting in a sewage line at Clover Point.

At 9 a.m. today, the construction crew was putting in wood pilings to shore up a high, sandy bank so they could get the sewage pipes in underneath.

Jardim, his brother-in-law, Joe Lima, and another worker, Manuel Daluz, were working in the tunnel, fixing the shorings in place.

Daluz and Lima were working near the daylight end of the tunnel when they heard a roar, turned around and saw Jardim buried under the embankment.

A spokesman for the fire rescue crew said it was thought the earth and pilings which came crashing down would have hit Jardim from behind," and he would never have known what hit him."

A crane sitting nearby the accident site was used to prop up the fallen shorings so police, firemen and Jardim's fellow workers could dig through the earth to where the man was buried.

More than 20 men, using pick-axes and shovels, struggled with the wet, sandy earth for more than 45 minutes.

City fireman Fred Severson, also a Saanich alderman, was the first first-aid attendant to break through the earth wall and try to administer oxygen therapy to Jardim.

Police said no reason for the cave-in has yet been determined.

Jardim, husband and father of five children, had been working with th Clover Point crew for about four months before the accident.

Jardim's death was the first fatal accident on a Farmer Construction work crew in more than 25 years, a spokesman said.

—Bill Halkett photo

Trapped man's body carried by police and fire crews

Cairo –43 Miles

TEL AVIV (Reuter) — A senior Israeli officer, Maj.-Gen. Shlomo Gazit, said today Israeli troops operating on the west bank of the Suez Canal had advanced within 43 to 46 miles of Cairo and had destroyed 10 ground-to-air missile sites in the central sector of the Suez front. He said this was about a quarter of the total missile sites along the whole Suez front. They had been destroyed during the last 10 days.

The general, briefing reporters on the progress of the war about to enter its third week, said Israeli aircraft in the central sector of the Suez front around Ismailia now were able to fly at will and had downed 25 Egyptian aircraft today.

Meanwhile, the Israel chief of staff, Lt.-Gen. David Elazar, told Israel radio conditions now exist for "decision and victory" on the southern front.

BREAKING POINT

He said Israel was continually and constantly improving its position, with the destruction of missile sites that allow the air force to operate more freely.

"I think this is the beginning of the breaking point," Elazar said. "We are dictating the place of battle. aThis force across the canal is growing constantly."

In Washington the Pentagon said today a "limited number" of U.S. military personnel have been sent to Israel in connection with U.S. arms airlift. But officials said they could envision no circumstances where Americans might be committed to combat in the Middle East War.

In another development President Nixon will send an emergency appropriation bill to Congress today seeking about $2 billion in additional military spending for Israel, officials said.

Lt.-Gen. Daniel James, a Pentagon spokesman, refused to say how many personnel had been sent to Israel to support the airlift. He also declined to discuss the exact role they were playing.

LIMITED NUMBER

Indicating their ranks included communications personnel, and logistics experts, James said: "It is a limited number of people. Those teams are held at a minimum."

He said their jobs were specifically limited to meeting the needs of jet transports involved in the airlift of arms to replace some of Israel's losses in the fighting with Arab forces.

Defence Secretary James Schlesinger, apparently warning Moscow against continued escalation of its arms airlift to the Arabs, said the U.S. airlift of replacement war materiel to Israel can be expanded "to whatever level is required."

Intelligence reports estimate "several thousand" Soviet military advisers are connected to the armies of Egypt and Syria.

TANK BATTLES

New tank battles raged today on the Syrian front and along the Suez Canal as Israel broadened its hold on the western bank with reinforcements ferried across the waterway, Tel Aviv reported.

Cairo said the Israeli report of a major thrust into Egypt was false and said the large-scale attack had been repelled. Israeli units are infiltrating across the canal at night, Egypt conceded, but said they were being surrounded and one unit was wiped out.

The Soviet embassy in

Continued on Page 2

DEAN
". . . Nixon knew"

Dean Admits Guilt

WASHINGTON (UPI) — John W. Dean III, President Nixon's former legal counsel, pleaded guilty today to cospiracy in connection with his role in covering up the Watergate burglary. He claims Nixon was aware of the cover-up.

Dean, 35, wearing a green plaid suit, stood erect before Judge John J. Sirica and answered in a deep voice that he was "knowingly, voluntarily and intentionally" entering his plea. His wife, her hair ash-grey, sat in the audience.

Dean admitted that from June 17, 1972 — the date of the break-in of Democratic national headquarters offices — until March 29, 1973, he "unlawfully, wilfully and knowingly" engaged in a conspiracy to obstruct justice and defraud the government.

Dean was fired as counsel April 30 after telling his story of the Watergate cover-up to federal investigators. He was star witness at the Senate Watergate hearings in which he testified he had conversations with Nixon about a cover-up as early as Sept. 15, 1972.

Special prosecutor Archibald Cox said Dean had promised "complete co-operation" with the government's investigation into Watergate.

Cox said the government was dropping further criminal charges against Dean, but added this would not block possible future prosecution for any acts on Dean's part.

Sirica released Dean without bond on his personal recognizance.

Sentencing presumably will be delayed pending Dean's testimony at trials of others expected to be indicted in the Watergate case. The maximum penalty Dean could receive for conspiracy would be five years in prison and a $5,000 fine.

Two other central Watergate figures previously waived indictment and pleaded guilty to single counts of conspiracy to obstruct justice.

They are Jeb S. Magruder, No. 2 man in the 1972 Nixon campaign, and Frederick C. Larue, another campaign official, free on bond pending sentencing.

Today is the deadline for Nixon either to hand over the Watergate tapes or to ask the Supreme Court to let him keep them.

The U.S. Court of Appeals last Friday gave him one week to take his case to the Supreme Court.

Ottawa To Grab Land

TORONTO (CP) — The president of the Central Mortgage and Housing Corp. (CMHC) said Thursday the federal government intends to buy large tracts of land to put speculators out of business.

William Teron said the government plans to enter the field in a massive way until land costs are effectively stabilized.

"If we are forced to move now, we will purchase—together with provinces and municipalities—large tracts of land that can be developed immediately.

"Our new land policy objective is to quickly stabilize the price of residential building lots by increasing the supply."

Mr. Teron's announcement came in a speech to 250 builders, developers, investment analysts, bankers and investment dealers attending a one-day forum sponsored by the trade publication, Canadian Building.

The high price of land "is frustrating much of our housing effort. More than any other element, it is dictating the volume and price of private and public housing activity."

Mr. Teron gave no specific details of the government's purchasing plans, but described Canada's housing shortage as "critical."

Mr. Teron said 200,000 acres will have to be acquired around 19 major metropolitan areas within 15 years.

FARMERS' CENT GRAB CHARGED

Producers appear to have moved in to grab one of four cents of subsidy promised consumers on the price of a quart of milk, a member of the B.C. Advisory Food Council charged today.

Mrs. Ada Brown of North Vancouver, the Consumers' Association of Canada's representative on the government board, said the price of a quart of milk went up by one cent in a number of stores in B.C. this week apparently because of an increase at the producer level ordered by the B.C. Milk Board.

The effect of the cent-a-quart increase may be that the price of milk, which was to have been rolled back by four cents next Monday, will be moved back only three cents.

Geoffrey Thorpe, administrative officer of the B.C. Milk Board, confirmed today the price increase at the producer level. He said the price was fixed according to the existing formula and had been anticipated by Agriculture Minister Stupich in public statements in September.

NOOSE LOSES ROUND

OTTAWA (CP) — Opponents of the death penalty, won a major victory in the House of Commons Thursday night, defeating two attempts to toughen the government's proposed five-year renewal of the partial ban on capital punishment.

The twin defeats, recorded in free votes, left unchanged a bill that would permit hanging only for murders of policemen and prison guards.

Replacing a similar ban that expired last December, the legislation needs only third reading approval to complete its stormy journey through the House before going to the Senate for final approval and routine royal assent.

Final-reading debate, which opened today is expected to end sometime next week. The final vote, by all-party agreement, will come within the following week.

The margin of defeat surprised almost everyone, including Solicitor-General Warren Allmand who expected a close vote in both cases.

MPs threw out by 115 to 78 an amendment by Albanie Morin (L—Louis Hebert) that would have extended the death penalty to murderers of rape and kidnap victims.

Minutes later, they rejected by 114 to 75 by a proposal by Allan Lawrence (PC—Northumberland-Durham) to apply the death penalty in the cases of second-time murderers and killings associated with air piracy.

Oil to Bypass Cherry Point

Washington Gov. Daniel Evans said today his State does not intend to develop Cherry Point as a major oil refinery site and that the "vast bulk" of crude oil shipments moved by tanker from Alaska will not go to Puget Sound but will go to other parts of the United States.

Evans, in Victoria today to make an unprecedented address to the B.C. legislature, said in a press conference that he believes there will be shipments by tanker of Alaska oil along the B.C. coastline.

But he said most of the oil will go to refineries in the southwestern parts of the U.S. or to the east coast.

Evans said the refinery facilities at Cherry Point, which is located just 30 miles south of the B.C.-Washington border, are already adequate to service the needs of not only Washington state but the Pacific Northwest as well.

Evans said that if other areas of the U.S. require crude oil and petroleum products, refining will have to be done in those areas and the rest of the country will not be able to rely on Washington to do the bulk of the refining.

The Washington governor's statement is believed to be the firmest indication from him so far on the future of

Continued on Page 2

NEWS BRIEFS

Bid on Lions

VANCOUVER (CP) — Millionaire industrialist James A. Pattison today offered to purchase B.C. Lions of the Canadian Football League.

Pattison, who also owns Vancouver Blazers of the World Hockey Association, said he made the proposal to Lions directors.

Flights Cut

WASHINGTON (UPI) — United, American and Trans World Airlines worked out tentative agreements Thursday to suspend 22 daily flights in major transcontinental markets.

4-Day Week

VANCOUVER (CP) — Machinists at Pacific Western Airlines have won a four-day work week in a new contract agreement announced today by the airline and the International Association of Machinists and Aerospace Workers local 1500. The 450 machinists will work four nine-hour shifts a week followed by three days off.

Costly Cruise

LONDON (Reuter) — British royalty's chief critic in Parliament, William Hamilton, claimed Thursday night Princess Anne's honeymoon cruise in the West Indies next month will cost British taxpayers at least $240,000. The Labor Opposition MP told reporters he considers this an "outrage."

INDEX

	Page
Births, Deaths	33
Classified	33-43
Comics	32
Entertainment	30-31
Family	27-29
Finance	10-12
Prairies	8
Radio, TV	31
Sports	20-22

Nixon Man's Bank Bankrupt

SAN DIEGO (UPI) — The U.S. government Thursday declared one of the nation's largest banks insolvent, dealing another blow to the beleaguered financial empire of C. Arnholt Smith, one of President Nixon's staunchest financial backers.

It was described as the biggest bank failure in U.S. history.

The announcement was made by James E. Smith, comptroller of the currency, who blamed the insolvency of the $1.2 billion U.S. National Bank of San Diego on "a significant volume of unsound loans extended by the bank's principal stockholder and former chief executive officer."

The bank was the ninth largest in California and 89th biggest bank in the U.S. The government sold it within hours to the Crocker National Bank of San Francisco for $89.5 million.

Smith, who is fighting multimillion dollar legal battles with the Securities and Exchange Commission and the internal revenue service, has been a friend of Nixon's for many years and was one of his heaviest campaign contributors.

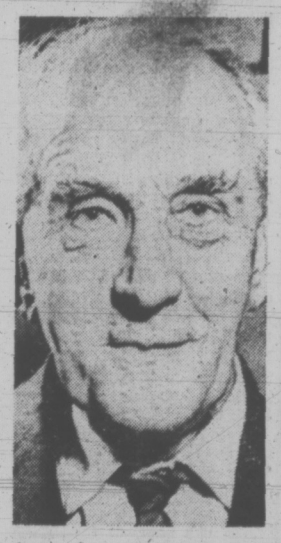

DEAD at 78 is H. W. (Bert) Herridge, one of Canada's most distinguished parliamentarians during a 23-year career in federal politics. Herridge was the Co-operative Commonwealth Federation and later the New Democratic Party MP for Kootenay West until his retirement from politics prior to the 1968 general election. He was elected to the B.C. legislature in 1941, before entering federal politics.

IN THE HOUSE

—The question of who should use the cut-off switch to silence an MLA's microphone in the legislature has been passed over to a committee to settle. Page 7.

—The province will be able to blackmail its way into partnership with agricultural industries with the help of a new farming bill, Don Phillips (SC—South Peace River) charges. Page 7.

Bank Siege Ends

Times News Service

BEIRUT — Riot police and army troops stormed into a branch of the Bank of America today, freed 26 hostages and killed four Arab gunmen after a 24-hour siege. A fifth guerrilla was wounded in the thunderous gunbattle.

Ambulances filled with wounded rushed from the cordoned area in front of the bank. There was no immediate report on the number of casualties.

Police said as the assault began with a massive fusillade on the windows of the fourth floor bank office, the hostages escaped to safety on the roof.

About 20 of the original 52 hostages had escaped Thursday night and others fled early today.

The guerrillas had demanded a $10 million contribution to the Arab war effort against Israel, the release of all Palestinian guerrillas in Lebanon, and safe conduct out of the country.

The Lebanese government refused the demands.

Troops backed by armored cars battled with the gunmen in an hour-long battle in downtown Beirut before they occupied the seven-storey building.

The five guerrillas, who seized the building demanding a $10 million ransom from the bank, fired sub-machine-guns into the streets below. They also hurled hand grenades at the attacking police.

7,800 FACE LAYOFF DUE TO BCR STRIKE

VANCOUVER (CP) — About 50 sawmills employing 7,800 workers face closure next week unless the strike by shopcraft unions against B.C. Rail is settled, a forest industry spokesman said Thursday.

Ninety lumber companies in central and northern B.C. are cutting back production as a result of a six-day-old strike by four B.C. unions.

Dick Reid, traffic manager for CFI, said production has been cut because there is no more room in lumber yards to stack the finished lumber. He estimated 3,380 rail cars would be needed to move the 32-million board feet of lumber already stacked in the yards.

Mandatory Conservation Eyed

Times News Services

Officials in Washington who launched a United States-wide campaign for voluntary energy conservation 10 days ago are beginning to talk about making it mandatory.

They say such conservation could mean fewer airline flights and a little less television.

So far, mandatory fuel conservation is in the discussion stage, they said Thursday.

The administration anticipates a winter heating-oil shortage of at least 100,000 barrels a day.

The outlook was not improved this week when Arab oil countries vowed to cut their production to create political pressures against Israel.

No one still knows if Canada will be caught in the oil squeeze but the government has contingency plans ready in case it happens, Energy Minister Donald Macdonald said Thursday.

He made the disclosure in the Commons but gave few details, except to say that essential services such as thermal power plants will be favored over non-essential users if rationing becomes necessary.

Arab producers announced this week they will reduce crude oil supplies to nations considered friends of Israel or enemies of Arab nations.

It is unclear if Canada will be placed in either category by the oil-producing nations involved, Macdonald said.

Government officials say they see no reason why Canada should be considered in one category or the other.

Meanwhile Alberta and Ottawa have held confidential discussions on the development of a contingency plan to supply crude oil to Eastern Canada in the event of shortages there, the legislature was told Thursday in Edmonton.

Opposition members had questioned the Lougheed gov-

Continued on Page 2

POLITICIANS CHECK GUNS

BELFAST (Reuter) — Northern Ireland's new assembly sessions have already been described by some cynical observers as having the atmosphere of a wild west saloon.

Now it has been reported that assembly members are being asked to check their guns before entering the debating chamber.

The daily average of guns deposited is said to number about 30.

TORONTO MARKET TRADING

TORONTO 1:40 P.M. STOCKS
Distributed by CP
Toronto Stock Exchange—Oct. 19

Quotations in cents unless marked $. z—Odd lot, xd—Ex-dividend, xr—Ex-rights, xw—Ex-warrants. Net change is from previous board-lot closing sale.

Stock	Sales	High	Low	1:40 p.m.	Net Ch'ge
A—B					
Abitibi	13872	$14⅝	14⅜	14½	
Acklands	2600	$16¾	16½	16½	
Acklnd 2p	100	$16¼	16¼	16¼	—¼
Acme Gas	1000	12½	12½	12½	
Acres Ltd	1300	515	14¾	14⅞	+ ⅛
Acres wt	100	270	270	270	—10
A.G.F.M	400	370	370	370	+ 5
Agnico E	1150	535	515	525	—10
Agra Ind	745	$12¾	12⅝	12⅝	+ ⅛
Akaitcho	2000	117	115	116	— 4
Albany	3700	92	90	91	+ 1
Alt East G	4700	750	730	750	+20
Alta Gas A	700	$12¼	12	12¼	+ ⅛
Alta Nat	1502	$19¾	19¾	19¾	
Alcan	29860	$38	37½	37⅞	+
Alcan pr	150	$25½	25½	25½	— ¼
Algo Cent	700	$15¼	15	15	
Algma	10281	$21¾	21¼	21⅝	+ ½
Algonq pr	224	450	450	450	
Allarco Dv	448	57	6¾	7	+ ½
Alliance B	130	59	9	9	— ⅛
Alminex	660	680	670	670	
Alpa Ind	1200	$9¼	9	9	— ⅛
Am Larder	1231	60	60	60	
Am Leduc	800	6	6	6	
A Quasar P	500	$16	16	16	— ¾
Anglo-cn	1665	$17½	17¼	17¼	— ¼
Anglo-c pr	155	$26	25⅞	25⅞	
Ang CT 4½	580	28	27½	28	
Ang Ruyn	9150	109	100	105	+ 5
Ang U Dev	800	91	91	91	— 2
Aquitaine	900	23	23	23	— ⅛
Argus C pr	750	$14½	14¼	14½	+ ¼
Asamera	1300	$14⅞	14½	14¾	
Asbestos	1842	$21	20¾	20¾	— ½
Ashland C	760	13	13	13	
Ashland pr	350	$26¾	26⅝	26⅝	+ ⅛
Atco Ind	2100	$17¼	17	17¼	— ⅛
Auto El	400	$6¾	6⅝	6¾	+ ¼
Ato Hard A	1900	$10½	10	10½	+ ¾
Avoca Mt	1000	75	75	75	+ 5
Bad Boy	3100	8	7¾	8	+ ¼
Banister C	200	27	27	27	+ 1
Bankeno	4025	740	730	740	+15
Bk Mtl	24480	$20⅛	19⅞	19⅞	
Bank N S	4582	$40	39¾	39¾	
B Cdn Nat	5100	$19¾	19¾	19¾	+ ⅛
Barber-Ell	100	$35	35	35	+ 1
Baton B	1100	$11	11	11	— ¼
Belding w	8000	35	35	35	+ 5
Bell Canad	3125	$41½	41¼	41⅜	— ⅛
Bell A pr	57	$45¼	45¼	45¼	
Bell B pr	545	$46¾	46½	46½	— ½
Bell C pr	174	$31¼	31¼	31¼	+ ¼
Bellim	790	$16⅝	16½	16½	+ ⅛
Block Bros	7635	340	335	335	
Bombrdr	1200	315	315	315	+ 5
Bonanza I	1400	310	310	310	+ 5
Bovis Cor	1950	255	250	250	
Bow Valy	1800	$36⅝	36⅜	36½	— ⅜
Bow Vly prf	z8	$13¾	13¾	13¾	
BP Can	13183	$15¼	14⅞	15⅛	+ ¼
Bralor Res	200	190	190	190	
Brameda	2464	56	5⅞	6	+ ⅛
Brameda	2000	65	65	65	+ 2
Brascan	6541	$19¾	19½	19½	+ ⅛
Brenda M	7175	880	865	875	+15
Brdg Tank	300	55½	5½	5½	+ ¼
Bright A	225	$18⅝	18½	18½	— ½
Brinco	1184	55⅜	5¼	5¼	
BC Forest	1655	$23⅝	23½	23½	
BC Pack B	150	$38½	38½	38½	— ½
BC Sugar	200	521	21	21	+ ¼
BC Phone	353	$53⅞	53¾	53¾	
BCPh 5¾ p	25	$69¾	69¾	69¾	— ¼
BCPh 6 pr	100	$73¼	73¼	73¼	— ¾
BCP 7.04 p	400	$22½	22½	22½	
Brout R	4000	40	40	40	— 1
Brunsk	46434	645	615	635	+15
Budd Auto	390	$14¾	14¼	14¼	
Budd A w	230	950	945	950	+10
Burns Fds	400	$16⅜	16¼	16¼	— ⅛
C—E					
Cad Dev	1400	$15½	15½	15½	— ¼
Cal Pow	2905	$24⅝	24⅜	24½	— ¼
Calvert	17000	27	26	27	
Camrio	2000	845	830	830	—15
Cam Chib	7210	820	815	820	+ 5
Camp RL	100	$49½	49½	49½	—1¼
Campau A	2125	10	9⅞	10	
Campu 7p	200	$11½	11¼	11¼	— ¼
Can Cem L	593	14	14	14	
C Im B	222642	$31⅞	31	31⅞	+ ⅞
CCem L p	235	$17⅝	17⅝	17⅝	
C Geother	7200	248	240	245	+ 5
Can Malt A	25	$28⅜	28⅜	28⅜	+ ⅜
C Nor West	4125	845	820	840	— 5
Can Perm	410	$21	20⅝	20⅝	— ⅜
CSafway p	100	$81¾	81¾	81¾	
CS Pete	10300	635	610	635	+25
CS Pete w	3400	110	105	107	+ 3
C Tung	1800	325	320	320	—10
C Bonanza	3200	201	200	200	
Cdn Brew	225	415	410	410	
CCaplesy	436	$17⅜	17⅜	17⅜	
C Cable w	600	400	400	400	+ 5
Cdn Can A	100	$9½	9½	9½	— ¼
Cdn Cel	3375	$7⅞	7⅝	7¾	— ⅛
CC Man B	200	$22½	22½	22½	— ⅞
C Curtis	3900	78	74	75	+ 3
Cdn Equity	2000	$16¼	16⅛	16⅛	— ¼
CE Gas	11800	410	400	410	+10
CGE pr	z10	$26¼	26¼	26¼	
C Homestd	2100	850	845	850	—10
C Hydr	3100	$8¾	8½	8½	— ⅛
C Hydr pr	100	$13¼	13¼	13¼	
ciga	12300	59⅝	9¼	9⅜	+ ½
CIL	6230	$17⅞	17⅝	17¾	
CLI Pete	5000	32	-31	32	
C Manoir	900	460	460	460	—10
C Marconi	200	400	400	400	+ 5
C Ocdental	5050	$14½	13¾	14½	+ ⅜
CP Inve pr	3020	$34¼	34	34⅛	+ ⅜
CP Inve w	8350	385	380	385	+10
CP Ltd	10680	$17	16¾	16⅞	— ⅛
C Reserve	2100	520	505	510	—10
Cdn Salt	255	$14½	14½	14½	
Cdn Sup O	3650	$58⅛	57½	58	+ ¾
Cdn Tire	150	555	54⅞	55	+ ⅝
Cdn Tire A	369	556	55¾	55¾	+ ¼
C Util w	200	315	315	315	+ 5
Candel Oil	250	$10¾	10¾	10¾	+ ½
Canron	775	$22	22	22	+ ⅛
Capit Div	900	42	42	42	+ 2
Cara	325	$8¾	8¾	8¾	+ ⅜
Carma D	30	$9⅜	9⅜	9⅜	+ ⅛
Carrier JD	200	335	335	335	+10
Cassiar	1200	$14	13¾	13¾	— ¼
Celanese	3200	56	6	6	
CrCN	1300	59	9	9	— ¼
Chmly	11600	320	305	315	
Chestrfvle	6000	19	18	19	+ ½
Chib-K	36600	65	64	65	+ 2
Chletfn	10414	$12¾	12	12½	+ ½
Chrom	250	150	150	150	
Chrys	17202	$23⅜	23⅛	23⅜	— ⅛
Clarcan	166	385	385	385	
Loch Will	z100	67	67	67	
Cckfield	200	55⅜	5⅜	5⅜	— ⅛
Coin Lake	2000	14½	14½	14½	+1½
Coldstm	311	300	295	295	+10
Coles Book	2000	8⅛	8	8⅛	+ ⅛
Compro	250	405	405	405	
Cominco	4170	$36⅝	35⅞	36⅜	+ ¾
Com Cap	800	295	285	285	—10
C Holiday I	280	$10½	10½	10½	+ ⅜
Conduits	100	$7¼	7¼	7¼	
Coniagas	2000	75	75	75	+ 3
Conn Chm	500	$6¾	6¾	6¾	
Conn Beth	1745	$29⅛	29	29⅛	— ⅝
Con Bath p	650	$18¼	18	18	— ¼
Con Bath w	5700	260	250	255	+ 5
C Bath 68 w	425	$16⅛	16⅛	16⅛	+ ⅛
Con Bldg	3200	305	300	300	— 5
Con Fardy	4440	70	68	70	+ 3
C Durham	3700	75	72	72	— 3
C Marben	4200	103	99	102	+10
C Morsn	4400	189	185	186	
C Rambler	500	340	340	340	
Con Textile	600	400	395	400	
Con Distrb	2125	$24¼	24	24	
Cons Gas	7590	$16	15⅝	16	+ ½
Control F	100	175	175	175	— 5
Cooper C	100	13	13	13	+ ⅛
Copcorp	1500	25	25	25	
Cop Fields	500	145	145	145	— 1
Corby vt	110	$20⅜	20⅜	20⅜	
Coroy B	150	$20⅜	20⅜	20⅜	+ ⅛
Cornat Ind	2400	5	5	5	+ 5
Coronatn	300	225	225	225	+ 5
Coseka R	700	260	260	260	+ 5
Costain R	1050	$7¾	7½	7½	+ ¼
Costin R w	180	310	310	310	—25
Craigmt	1100	775	765	765	—10
Crain R L	750	$10¼	10⅛	10⅛	— ¼
Crestbrk	1025	$12	12	12	— ¼
Cstland	500	10½	10½	10½	— ½
Crwn Life	110	$79⅞	79⅞	79⅞	— ⅛
Crush Intl	150	$12⅝	12⅝	12⅝	— ⅛
Cygnus B	z50	$7¾	7¾	7¾	— ½
Dalmy A	800	57	7	7	
D Aragon	1000	15	15	15	
Dawsn	10800	8½	8¼	8½	+ ¼
Decca R	3860	725	715	715	+20
Delfan	26000	450	425	450	+20
Denison	2174	845	44⅝	44⅞	+ ⅛
Dickns n	1600	340	335	335	+ 5
Digitech	100	170	170	170	+25
Distl Seag	1727	$45½	45	45	— ½
Doman I	600	$10½	10½	10½	+ ¼
Dome	549	892	92	92	+ 1
Dome Pete	1760	$37½	34¾	37	— ⅛
D Bridge	2100	$37	36⅞	36⅞	
D Citrus	z35	$8⅝	8⅝	8⅝	
D Explor	1300	56	56	56	+ 1
Dofasco	6570	$32¾	32¼	32⅝	+ ½
Dom Glass	325	$13⅛	13	13	
Dom Store	1158	$14	14	14	
D Textile	2285	$10⅝	10⅛	10½	+ ⅜
Domtar	10736	526	25¾	25¾	
Dr Mc C A	100	$13¾	13¾	13¾	— ¼
Du Pont	980	$32⅛	32	32	
Dylex Ltd	800	59	9	9	+ ¼
Dylex L A	4650	$9¼	9	9⅛	+ ⅛
Dynsty	23475	$12⅝	12⅜	12½	
Estn Can S	z50	$17⅜	17⅜	17⅜	
Estn Prov	300	$5¾	5¾	5¾	
East Sull	1100	305	305	305	
Econ Inv	875	$17	16⅞	17	
E-L Fin p	26	$11½	11½	11½	
Electro Ltd	1170	$13¾	13½	13⅝	— ⅛
F—J					
Fairview	850	$21½	21¼	21½	+ ¼
Falcon C	7775	$14½	14¼	14½	
Falcon	6223	$83¼	80½	83¼	+2¾
Fed Diver	200	105	105	105	
Fields S	2275	$19½	19	19½	
Finning T	600	$13⅛	13⅛	13⅛	— ⅜
F City Fin	2400	8¾	9	9¼	— ½
F City F wt	1500	500	500	500	
F Mar	12500	90	85	90	+ 7
Foodex S	1000	8½	8½	8½	
Ford Cnda	595	$96½	96½	96½	— ½
Francana	2300	$11¼	11	11	— ¼
Fraser	z60	$24⅜	24⅜	24⅜	
Frobex	1042	27	27	27	— 1
GH Steel	300	57⅜	7⅛	7⅜	+ ¼
Gaz Metr	632	465	450	455	+ 5
Gen Distrb	300	$11¾	11¾	11¾	+ ⅛
KMC	782	$64⅛	63¾	63¾	— ½
Genstar L	2260	$18⅞	18⅝	18¾	+ ¼
Gnstar L w	700	650	635	650	+25
Knt Masct	4535	320	315	315	+ 5
Gibraltar	5760	$14⅛	14⅛	14⅛	
Glendale	125	10	10	10	
Gold Crest	100	5¾	5¾	5¾	— ¼
Goldund M	5000	93	91	93	+ 4
G Mckay A	1500	56	5¾	5¾	— ¼
Granduc	100	360	360	360	+10
GT Colllds	310	825	810	810	+10
GL Nickl	1300	265	260	265	+ 5
GL Paper	1430	$29⅛	29	29	— ¼
KL Pap w	250	920	920	920	
GN Capital	1065	$8½	8¼	8¼	— ⅛
GNGas A p	z100	$19½	19½	19½	
Gr Plains	z25	$27¾	27¾	27¾	
Gt West S	800	430	430	430	
G West wt	800	145	140	140	— 5
Greyhnd C	300	90	85	85	— 5
Greyhnd	700	$18	17⅞	17⅞	+ ⅛
GSW Cl A	600	5½	6	6	
KSW Cl B	525	5½	6⅛	6⅛	
GSW C pr	150	$85	85	85	+ 1
Guar Trst	150	$12½	12½	12½	— ⅛
Guard Cap	200	55½	5½	5½	
Gulf Can	4565	$33⅜	33	33⅜	+ ⅜
Halifax D	100	215	215	215	
Hambro C	1000	54⅜	6¼	6¼	
H Group	z50	59	9	9	+ ¼
Hardee	500	110	110	110	
Hard Carp	500	57¾	7¾	7¾	+ ¼
Hard Crp A	2230	57¾	7½	7¾	+ ¼
Harlequin	100	$15½	15½	15½	
Harris J S	4550	56	5½	5¾	+ ¼
Hawker S	240	55¾	5⅝	5⅝	
Hawker pr	100	$66¾	66¾	66¾	+ ½
Hays Dna	1000	$9¼	9¼	9¼	
Hollinger	1200	49	49	49	
Home A	5472	552	51¾	51¾	— ¼
Home B	200	$48¼	48	48	— ⅜
Houston O	3601	350	350	350	
Hud Bay	9002	$30⅝	30½	30¾	+ ⅛
H Bay Co	5160	$21¼	21	21¼	— ⅛
HB Oil Gas	3230	47	46¾	47	
Huron Erie	3654	$32¼	31¾	32¼	+ ½
Husky	26018	$26½	25½	26½	+ 1⅛
Husky A pr	50	42	42	42	+ 1
Husky B pr	100	42	42	42	— ⅛
Hus D W	11687	$10¼	9⅞	10	+65
Husky E w	3350	$11⅜	11	11⅜	+ ⅜
Hy's Ltd	700	410	410	410	+10
IAC	2700	$19¼	19	19	
Imasco	285	$29¾	29¾	29¾	— ¼
Imp Gen	300	405	405	405	— 5
Imp O	23510	$44⅜	43½	44¼	+1¼
Indal Can	250	$14½	14¼	14½	
Inland Gas	535	510	10	10	
Inland G p	400	$12¾	12¾	12¾	
Inter-City	4540	455	440	450	
Inter C A w	6872	235	225	230	
Inter C B w	2000	285	285	285	+ 5
Intermeco	600	485	485	485	
IBM	143	$291	290⅛	290⅛	+1⅛
Int Mogul	2100	$10¼	995	995	—30
Inco	24240	$37⅞	37⅜	37¾	+ ¼
Int Obaska	3000	25½	25½	25½	— ½
Intpr Pipe	7545	$24	23¾	23⅞	— ⅛
Int Pipe w	800	875	875	875	
Ipsco	2420	$14⅝	14½	14⅝	
Inter Tech	3500	35	33	33	
Inv Group	1375	10	10	10	
Inv Grp A	2300	$10¼	10⅛	10⅛	— ⅛
Inv Grp 5 p	1200	22	22	22	
Iron Bay T	1000	370	370	370	+ 5
Irwin T A	604	$6¼	6⅛	6⅛	— ⅛
Island Tel	z67	$8⅞	8⅞	8⅞	
Jalna	5600	224	220	220	— 4
ITL Ind	500	385	380	385	+ 5
IU Intl	850	$28⅞	28⅜	28⅜	— ⅜
Ivaco Ind	100	$12	12	12	
IWC Com	2305	275	240	275	+35
Jannock	400	$6⅜	6½	6½	— ¼
Janock 6 p	z10	$67⅛	67⅛	67⅛	
Jannock A	300	$13¼	13¼	13¼	
Jannock B	z50	$12½	12½	12½	
Jelex	22500	33	31	31	
Jonsmith	500	9	9	9	
Jorex Ltd	2425	91	90	91	+ 4
K—N					
Kaiser 65	350	365	+15		
Kam Kotia	2300	56	55	55	
Kaps Tr	20150	5⅞	5¼	5¼	+ ⅜
Keen Ind	200	$13¼	13	13¼	+ ¼
Keeprite B	212	$10⅝	10⅝	10⅝	
Kerr Add	2082	$12⅜	12¼	12¼	— ¼
K Anacon	8500	44	39	44	+ 4
K Mining	3000	7½	7½	7½	— ½
Koffler	200	7⅛	7⅛	7⅛	— ⅜
Koffler A p	1500	$9⅛	9⅛	9⅛	— ⅛
Koffler w	4400	245	230	240	
Labatt	1325	$25¾	25½	25½	— ⅛
Labatt pr	800	$25¾	25⅝	25¾	
Lab Min	300	$47½	47½	47½	— ¼
Lacroix J	700	55	5	5	— ¼
Laidlaw M	1075	$13½	13¼	13½	+ ⅛
Lailaw B p	z50	$11¼	11¼	11¼	
LO Cem	12650	435	420	430	+15
L Shore	316	275	275	275	
Lasifr Km	100	120	120	120	+ 2
Laura Sec	306	57	7	7	— ⅛
Lau Fin	200	$13¼	13¼	13¼	— ¼
Lau Fn 140	z95	$17¾	17⅜	17⅜	
Lau F 2.00	265	525	25	25	
Levy	160	15	15	15	+ 1
Liberian	100	$11½	11½	11½	
Life Inv	5100	200	200	200	
Life Inv A	9500	13	13	13	
Lincoln Tr	730	18	18	18	+ ¼
Living w	1302	575	550	570	+20
Lob Co A	450	55	5	5	— ¼
Lob Co B	650	5¼	5⅛	5¼	
Lob Co pr	40	$27½	27½	27½	
Lob G A pr	350	$16¾	16¾	16¾	
Lob Inc	500	460	460	460	+ 5
Lochiel	7050	330	325	330	+10
Loeb M	1300	55	485	485	—15
Lost River	100	305	305	305	
Lytton M	1200	144	143	144	— 1
Maclarn A	50	$29¼	29	29¼	+ ½
MH Cable	100	$14⅜	14⅜	14⅜	+ ⅜
MB Ltd	5664	$38⅞	38¼	38⅝	+ ⅝
Madeline	1800	515	510	515	+ 5
Madsen	1300	115	115	115	— 2
Magna Int	1400	$11½	11¼	11½	+ ½
Major H D	400	335	325	325	—15
Man Bar	2500	58	57	57	— 1
M Lf Mills	100	$21	21	21	
Maplex M	100	325	325	325	+15
Marcana	500	19	19	19	
Maritime	2276	$19⅜	19¼	19⅜	
Markboro	6702	$14¾	14½	14⅝	
Market F	200	5⅞	7⅝	7⅝	+ ⅛
Mas F	14528	$25⅜	25	25	— ¼
Matchan	3000	11½	11½	11½	— ½
Mattagmi	1450	$36	35⅝	36	+ ⅛
Mc Adam	6500	36	36	36	
McGraw H	100	480	480	480	— 5
Mc Intyre	3175	$59	56½	59	+ 2
McLaghlin	317	520	20	20	
McLaugh w	400	512	12	12	+ ½
Melton R E	400	345	345	345	
MEPC	100	$10½	10½	10½	+ ¼
MEPC p	z25	$18¾	18¾	18¾	
MEPC w	2625	455	450	455	+10
Mercantil	6007	$26⅜	25¾	26¼	+ ⅜
Merland E	6100	245	240	241	+ 1
Meta Uran	1000	15	15	15	+1½
Met Stores	6200	$14⅞	14½	14½	— ¼
MCC	100	335	35	35	— ⅛
Microsyst	925	8⅝	8⅜	8½	— ⅛
Micrsys w	1000	510	505	505	— 5
Midrim	3000	19½	19½	19½	
Minda	22700	420	410	420	+10
Molson A	1445	$25⅜	25½	25½	
Molson B	1600	$24⅞	24¾	24⅞	+ ⅛
Mon Inv w	300	200	200	200	—35
Montcrc W	200	310	310	310	—15
Moneta P	z200	40	40	40	
Montrey A	1000	56	56	56	— 1
Mtl Trust	225	$18½	18¼	18½	+ ¼
Moore	1665	554	53¾	53¾	
Morse A	200	$16½	16¼	16½	+ ¼
Morse pr	z10	$34¼	34¼	34¼	
Mt Wright	1000	18	18	18	
MTS Inter	4000	54	51	52	— 3
Multi-Mi	7000	65	64	64	— 2
Murphy	z5	8¼	8¼	8¼	
Murritt P	800	270	270	270	
Nabrs Dlg	z60	$11¾	11¼	11¾	
NaChr	22285	$14⅜	14	14	
Nat Drug	100	$6½	6½	6½	
Nat Drug p	300	59	9	9	+ ¼
Nat Pete	7000	57	51	57	+ 6
Nat Sea A	1722	$16¼	16	16¼	+ ¼
Nat Trust	200	$23⅞	23⅞	23⅞	+ ⅛
N B Cook	700	255	250	255	+ 5
NBU Mine	5700	310	295	310	+10
Neonex	14705	320	315	320	—10
NB Tel	z100	$13¾	13⅝	13¾	
N Cal	10000	25	25	25	
Newconx	500	530	530	530	+ 5
N Que Regl	100	600	600	600	—25
Nfld LP	700	$12	12	12	
Nia Wire B	200	$13½	13½	13½	— ½
N Rim	20000	10	8½	10	+ 1
Noble M	4900	140	132	140	+ 3
Nor Acme	3000	15	15	15	
Noranda A	5890	$56¾	56	56	— ½
Nordair L	2210	450	450	450	
Norlex e	See list below.				
Nr Oils	100	740	740	740	
N Canada	1300	72	72	72	
NCtrl G	17918	$10¾	10½	10½	
Nor Ctl B p	1550	$23¼	23⅛	23¼	+ ¾
Nor Ct 150 p	1000	$22½	22½	22½	
Nor Ctl w	3175	400	365	395	+30
Northgat	1375	470	460	465	— 5
Nthld	71000	32	25	31½	+ 7
N Rock	1000	23	23	23	— ½
NW Util p	70	$52⅛	52⅛	52⅛	— ⅞
Nowsco W	200	$10⅜	10⅜	10⅜	— ⅞
NRD Min	1000	49	49	49	— ½
NSI Mark	2100	215	215	215	
Numac	2100	$19⅜	18¾	19⅜	+ ⅛
NuWest D	1550	9⅝	9⅝	9⅝	+ ⅜
O—S					
Oakwod	28900	227	220	222	
Obrien	4500	125	124	124	+ 1
Ocdentl Pt	1000	$11¾	11½	11¾	+ ⅜
Ocelot Ind	z50	470	470	470	
Okanagan	z50	59	9	9	
Orchan	2600	520	520	520	
Orinoc	14930	315	14¼	15	+ 1
OSF Ind	500	8⅛	8⅛	8⅛	
TSE AS		vsvwydbylczc		20	
Oshawa A	3925	8⅛	8	8	
Oshawa w	500	65	63	65	+ 5
Pac Coper	6500	170	150	170	+20
Pac P	13429	$32¼	30¾	32⅛	+1¾
Pac West A	1022	$10½	10½	10½	
Pac WA A p	100	$41¼	41¼	41¼	+ ¼
Page Pet	3390	410	395	410	+10
Pamour	3990	530	525	525	— 5
Pancana I	1000	220	210	210	
Pan Centr	166	135	135	135	+ 2
P Ocean	10995	$19⅝	19	19	— ½
PanCon P	1250	$13⅝	13¼	13⅜	— ⅛
Paulin	600	480	475	475	
Pe Ben O	2000	$7¼	7⅛	7¼	+ ⅛
Peerless	300	58	8	8	
Pembin A	450	380	375	375	—10
Pembin B	1600	385	385	385	
Pennant	1000	320	320	320	
Penningtn	1600	$11⅝	11½	11⅝	+ ⅛
PDepot S	475	$12¼	12⅛	12⅛	+ ½
Petrofina	z21	$25⅜	25⅜	25⅜	
Petrol	30800	175	156	175	+17
Peyto O	22488	715	695	710	+15
Pick Crow	3500	68	68	68	— 2
Pine Point	1975	$37½	37¼	37½	+ ¼
Pinnacle P	6900	25	24	25	+ 2
Pitt Eng B	z30	12	12	12	
Pitt Eng C	9950	$12½	12	12½	+ ⅜
Place G	1000	57	57	57	
Picer	12650	$30¼	29½	30	+ ⅝
Pominex	1500	47	47	47	+ 3
Pow Corp	1245	$13	12⅞	13	+ ¼
Prado Exp	700	185	180	180	
Pre Cable	5000	$13¾	13¾	13¾	+

jack scott

The Blue-Jean Blight: Is It Nearing an End?

Our spies, of course, are everywhere, like Nixon tape-recorders. Which explains why we're able to bring you this exclusive and enthusiastic report on last week's SPOT dance, an item with more social significance than you might imagine.

SPOT? Well, those are the initials of the Saanich Police Organization for Teens, a remarkable club of a thousand youngsters between the ages of 15 and 18. It is now beginning its seventh year after a Saanich policeman had the good sense to realize that the best antidote to teen-aged mischief was to give them something worthwhile to do. SPOT has proven that, in spades. One day I'll hope to write about the fine things they've accomplished.

Right now, however, what interests me is the school gymnasium dance where a group called Sugar Cane made the music and it was proven once more, if it needed to be, that there's nothing quite so much fun as boys and girls together.

★ ★ ★

Not so long ago at these dances, or anywhere else, it was hard to tell one from the other since everybody came in blue jeans, conforming, just as every generation does, to a tyranny of accepted styles. When it was decided as an experiment last year that the girls would look like girls and the boys would look like boys by simply outlawing blue jeans at the dances something quite wonderful happened.

This all came about, by the way, because a 15-year-old Saanich girl of Chinese parentage, though that hardly matters, went to her very first SPOT dance in a party dress she'd made herself. Indeed, so the story goes, she was putting the last bits of lace to it, like Cinderella, just hours before the affair began.

Well, the little lady came home in tears. She'd been the only girl there in a skirt, much less a party dress. The blue jeans, the work pants that have become a teen-age uniform, were rampant. "Dressing up" was just not done. It simply hadn't occurred to anybody, until the little Chinese girl showed up, that there might be an attractive, if rather old-fashioned alternative.

The result of the blue-jean ban, as reported by our spy after SPOT's opening dance of a new season last week, seems to have been a rousing success. Our spy who, like many Saanich police people, has been voluntarily attending these affairs for years, put it this way:

"I think it was the best dance ever. Almost all of the girls were in skirts or smart pant-suits and to our surprise, though I guess we should have expected it, the boys responded. It was the first time in years I'd seen ties or sports jackets. It's hard to describe, but it became a kind of gala affair. I'd worried that the edict might be, in a way, an invasion of the right to dress as you please, but nobody was more enthusiastic than the boys and girls themselves."

When I checked this opinion with Corporal Bob Pringle I found him in complete agreement. Bob is a big, likeable, raw-boned cop whose official title is liaison officer between the club and the police department, but whose cheerful paternal feeling about the organization seems a far deeper commitment.

★ ★ ★

"Yes, it was like coming back full circle to the first dance we ever had," he told me. "There was a complete change in behavior, more adult, more fun, really. I'm wondering now if the blue jeans hadn't simply become the symbol of an age-group and its values and if there wasn't a genuine urge all along to break out of it. You naturally get some trouble when there's a thousand kids together, but at this dance there was a whole new feeling, a party atmosphere. Now there's talk of a really formal dance with the girls in long dresses and the boys in suits and ties and if it comes about it will be their own doing."

What intrigues Bob and the other adults involved in SPOT is the evidence that the Blue Jean Era may, at last, be coming to the end of its days, that teen-aged girls are just now awakening to the realization that looking pretty and feminine has certain rewards, not the least of which is an age-old response by boys.

I like to think, myself, that the day isn't too far ahead when the most ornamental young people in the land will get rid of the Unmade Bed Look and return to a chic and elegant style of appearance that lightens every heart, old or new. Denim, in short, may have had its day as a costume material suitable for anything but farm labor.

If the SPOT Saturday night dance helps to influence that trend then, as I say, it may just be the most socially significant affair in a very long time.

The Sober Truth

B.C. Liquor Board officials insist they haven't had one too many.

They are quite sober when they tell a customer he must pay $3 for a single case of beer, but $6.01 for two.

"We're just carrying out the law," a spokesman said when asked to explain the extra cent.

The provincial government requires 11c tax on an item costing $2.86 — the price for a dozen bottles. And 29c must be paid on the $5.72 charge for two dozen.

The extra cent is charged because the government rounds out decimals to the closest cent when calculating the 5 per cent sales tax.

Grant Takes Time, or Luck

Getting a provincial home acquisition grant is mainly a matter of time — two months if you are lucky and six months if not.

Provincial officials say they can process the applications in 60 days if all goes well, but it can take longer.

Victoria real estate agents say it usually takes longer and they urge clients to borrow from a bank rather than gamble on a quick decision.

The two-month decisions are those applications that come complete with all documentation on first time of asking and the deal takes place outside the summer months.

"In the summer there are a lot of applications at a time when many staff members are on holiday," a government official said.

"People hired to fill in for the summer take time to train. There is always a backlog of applications over the summer."

At other times, two months should be long enough.

Both real estate men and government officials agree that some of the bad luck involved is the fault of the person applying for the grants.

A person seeking a $1,000 grant or $5,000 second mortgage on a new house must supply documentary evidence he has lived in B.C. a full year.

Those seeking a $500 grant or $2,500 mortgage on a used house must show they have been renting two full years in B.C. before the purchase.

They also must submit a copy of the first mortgage and have taken possession of the property before the grant can legally be made.

One real estate agent said the residency clause is a major cause of delay. A person who has moved several times and who has not kept receipts would have to get letters from all landlords to supply as evidence to qualify for the grant.

Department officials agree this can be time-comsuming but they recommend the receipts or letters from landlords be collected as soon as a person begins to look for a house. The two-month applications are those that involve the applicant mailing all doments in one letter, rather than piecemeal, as is often the case.

Finding out the rules about the grants before buying a home is the best way to speed up applications, a department official said.

"Some people always blame bureaucracy when the government is involved, but it is not always our fault. An application properly submitted should take only two months, except in the summer."

Most real estate agents advise their clients against gambling on two months and urge them to seek interim financing, just to be safe.

Banks are not that keen for the loans because they are not secured — an applicant might prove to be not eligible and there would be no grant to cover the loan.

Therefore most interim loans against the grants go out at the full 12 per cent rate.

For a $2,500 loan this costs up to $150 and for $5,000 the cost is up to $300 a year.

This comes as a bit of a shock to some prospects, who are operating on a tight budget, real estate men say.

HOMER
. . . chosen planner

SOCIAL PLANNER NAMED

The Capital Regional District will have a social planner on staff next month.

The district has hired Garth Homer, executive director of the Community Council of Greater Victoria, and he will start work Nov. 15, regional board chairman Jim Campbell announced.

The community council is a non-profit society which has provided social planning service and advice for a number of years.

The regional district decided earlier to expand its administrative organization to provided social planning service because of various responsibilities of the board both existing and planned, said Campbell.

The regional district is planning to move into such fields as housing, public health and welfare - social services and Saanich Ald. Edith Gunning, chairwoman of the regional health and social services committee, said it is important to have "expertise in the area of social planning."

Police Free 'Blue' Film

The film "Oh! Calcutta!" was raised from the black hole of a police locker and returned to the screen at the Fox Cinema in time for a night showing Thursday.

The B.C. attorney-general's department asked for a stay of proceedings Thursday on obscenity charges.

The film had been seized by police Tuesday after two citizens complained Friday it was pornographic and obscene.

The seizure was made under Section 163 of the Canadian Criminal Code which prohibits any "immoral theatrical performance."

A charge was laid Wednesday in provincial court against manager Barnett Simmons, 50, but was dropped the next day on instructions of the B.C. attorney-general's department. It was scheduled to be read before Judge William Ostler in provincial court next Tuesday.

The stay of proceedings was entered before Judge Harold Alder during a three-minute hearing Thursday afternoon.

Senior Victoria prosecutor J. W. Anderson said no reason was given in ordering the stay.

★

The film has just opened in Victoria and had played to full houses Friday, Saturday and Sunday and a three quarter house Monday.

Before coming here it had played seven weeks in Vancouver "with nary a problem," Simmons said.

It has also been shown extensively in Quebec, and, Simmons said, is expected to open in Toronto in the next few weeks.

Simmons said "95 per cent" of the Victoria audiences "have loved the film." He called it a comedy and a spoof on sex.

"It is not an erotic film, nor is it perverted," he said. "What it does is take an irreverent look at sex and an irreverent look at people with sexual hangups."

He said during the two days the police held the film he received a number of calls from people offering support. Some even pledged financial help to fight the case in court.

"They were highly indignant their freedom of choice had been taken away from them," he said.

—Bill Halkett photo

Margaret Neilon on the beat

Man's Best Friend Isn't Always Hers

Following in her father's footsteps is a miss who packs some mace in her pocket.

She's one of two women "posties" who have joined the males in delivering the mail in Victoria.

Margaret Neilon, 21, of 29 Menzies, is no women libber intent on battering down male ramparts.

"I took the job because I like walking and I don't like being in an office," she explained.

It's not a matter of family tradition, either, although her father, who's now working in the post office's transportation section, began his career pounding a mailman's beat.

As her male counterparts have discovered many years before, she's found a dog isn't necessarily a man's best friend.

★ ★ ★

The blonde postie had only been on the job three weeks when she discovered a mailman's uniform can have the same effect on a dog as a matador's cape on a bull.

"This small black Labrador bit my leg pretty hard," she said. "I had to go to hospital and have shots."

Since then she's been packing a post office issue of mace in her kit to repel any other leg-grabbers.

She hasn't had to use it.

"I'd much rather talk with dogs," she said, "and if I go in a yard and the dogispretty vocal I just don't deliver."

In such instances, the post office notifies the householder there's mail waiting to be delivered, providing the family dog is persuaded to co-operate.

Apart from dogs, painted steps present another hazard.

"I had a casual job delivering parcels last Christmas," she recalled, "And I had some pretty nasty falls in the snow through slippery steps."

In addition to flexing the leg muscles, pounding a beat is also good for stretching the brain cells, she said.

"You're out on your own and you can walk along and think.

Victoria Times

FRIDAY, OCTOBER 19, 1973 19

SECOND SECTION

TIMBERDOODLE

Sooke Park, Grouse Nest Vie for Road

A legal battle may develop between the Capital Regional District and Grouse Nest Resort over a right-of-way through the western section of East Sooke Park.

A legal battle may develop between the Capital Regional District and Grouse Nest Resort over a right-of-way through the western section of East Sooke Park.

Sooke director Howard Elder has informed the regional parks committee the public has right-of-way through the upper section of the road known as Gehrle or Mount Maquire Road. It is often called Timberdoodle Road.

Grouse Nest Resort, owners of the land, claim the gazetted portion of the road ends at the boundary of its property and the extension through the property to the park is not a public thoroughfare.

However, the resort official said some points with regard to an old mining road in the area needed to be cleared up.

Regional parks committee chairman Frances Elford said Elder has collected sufficient evidence to show there is a right-of-way.

"We will attempt to negotiate this amicably with the owner," she said. "If this proves impossible, we will have to take other means to prove that there is a public-right-of-way."

Elder submitted to the parks committee bills showing the government in 1917 spent money building a mining road.

He also showed that in the mid-20s Herbert Thornett, a public works foreman, received government funds to re-open and improve the road.

A section of the Highways Act states if public funds are spent on construction of a road it becomes a public right-of-way, he said.

While the owners of the property have not stopped walkers using the road, he said, no trespassing signs had been put up.

"But this changes the whole picture," he said.

ELDER
. . . presses claim

Wallace Decision Tonight

Oak Bay MLA Scott Wallace is expected to announce tonight he will seek the leadership of the Progressive Conservative party in British Columbia.

A promise that Wallace will announce his decision is contained in newspaper advertisements of the Oak Bay Progressive Conservative Association meeting which starts at 8 p.m. in Windsor Park Pavilion.

Wallace has been serving as interif leader since Derril Warren stepped down after losing in the Okanagan South byelection in September. The party's leadership will be decided at its convention in November.

Award Angers Nurses At Veterans Hospital

The 95 registered nurses employed at the federal Veterans Hospital in Victoria are upset with an arbitration award Thursday they anticipate will keep them well behind provincial pay rates.

But a spokesman for them today contradicted claims made in the Commons Thursday that nursing care of veterans is suffering, at least in the local hospital, while agreeing morale among nurses is low.

Mrs. Irene Deeks, an RN at Veterans and chairman of the nursing sub-group within the Professional Institute of the Public Service of Canada, said the award of 6 per cent, retroactive to Jan. 1, has 2,200 registered nurses across Canada employed by the federal government "up tight" and "we are certainly going to do something about it."

While the award temporarily puts the federal RNs a little in front of their provincial counterparts, the Registered Nurses Association of B.C. is bargaining for a 30 per cent increase in starting rates and an over-all 25 per cent pay hike. The association's contract expries at the end of the year.

A general staff nurse covered by the RNABC contract now gets $672 to $842 a month, depending on length of service.

Registered nurses in B.C. in the federal service got $650 to $800 before the 6 per cent award. Their increments are in nine stages in contrast to six for RNs covered by the provincial contract.

In the Commons Thursday two Progressive Conservative members charged aging veterans in federal veterans' hospitals across the country are getting inadequate nursing care because of staff shortages due to lower salaries paid by Ottawa.

Elmer MacKay (Central Nova) and Dan McKenzie (Winnipeg South Centre) also claimed morale of nursing staffs in veterans' hospitals is low, with a number of nurses quitting.

Mrs. Deeks said the quality of patient care in the 265-bed hospital in Victoria is excellent but morale among nurses is indeed low.

Even clerks in the provincial government get paid more than federally-employed registered nurses, she said.

"They seem to think we're still supposed to work for the love of it."

On the quality of patient care, Dr. Charles Hemmings, the hospital's medical director, said the staff takes a great deal of pride in keeping it as good or better than that found in other community hospitals.

He said he thinks that in hours of professional nursing care provided, Veterans is on average ahead of the other hospitals in the community.

Mrs. Deeks said a meeting of RNs at Veterans will likely be held later in the day to discuss the award issue.

The situation with both veterans' hospitals in B.C. is complicated by the fact both Shaughnessy Hospital in Vancouver and Veterans Hospital in Victoria will likely be turned over to the province early in the new year to serve as community hospitals while still guaranteeing veterans' care.

Mrs. Deeks said all the RNs at Veterans have indicated they want the RNABC to be their bargaining agent when the transfer is completed.

Ask The Times

Q. I would like to know if there is a way to preserve horse chestnuts for some artistic use such as a bead curtain? M.B.

A. Try soaking the chestnuts in vinegar for 24 hours.

SYMPHONY ORCHESTRA IN DUNCAN TONIGHT

First of this season's up-Island excursions for the Victoria Symphony Orchestra takes place tonight.

With Laszlo Gati and guest artists Linn Hendry, pianist, and Malcolm Lowe, violinist, the orchestra will travel to Duncan to open the concert series in the Cowichan senior secondary school auditorium at 8:30 p.m.

Miss Hendry will play the Rachmaninoff Concerto No. 2, and Lowe, the Sibelius Violin Concerto, both of which the CBC Talent Festival winners will also perform in Victoria, Sunday and Monday at the Royal Theatre.

Also on the Duncan program will be Rossini's Scala di Seta overture.

The series is sponsored by the Duncan Business and Professional Women's Club and Cowichan Valley Symphony Society.

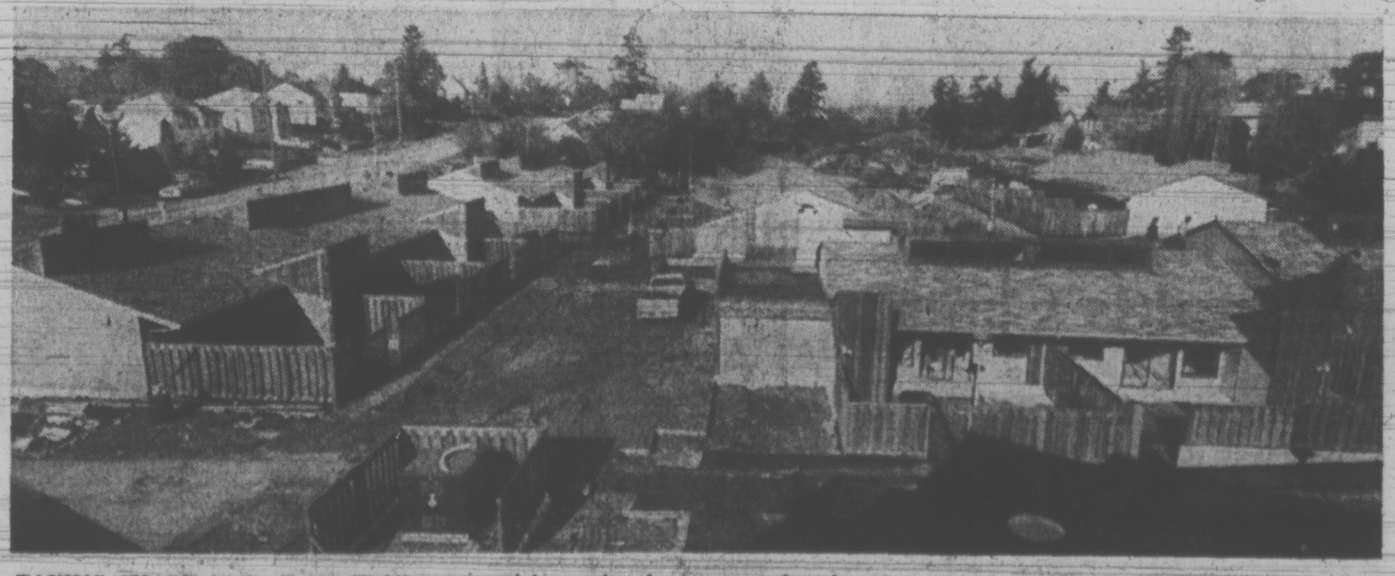

TAKING SHAPE is the Battin-Fielding memorial complex for the handicapped on Vernon Avenue which includes a 60-suite apartment building and 19 townhouses for more than 200 handicapped and senior citizens. Construction is scheduled for completion before the end of November. Project was joint effort of Saanich, private funds and senior governments. (Halkett photo.)

TORONTO MARKET TRADING

TORONTO CLOSING STOCKS
Distributed by CP
Toronto Stock Exchange—Oct. 19

Complete tabulation of Friday transactions. Quotations in cents unless marked $. z—Odd lot, xd—Ex-dividend, xr—Ex-rights, xw —Ex-warrants. Net change is from previous board-lot closing sale.

Stock	Sales	High	Low	Close	Net Ch'ge
A—B					
Abitibi	17327	$14⅝	14⅜	14⅝	+ ⅛
Acklands	4400	$16¾	16½	16⅝	+ ⅛
Ackind 2p	125	$16¼	16¼	16¼	— ¼
Acme Gas	1000	12½	12½	12½	
Acres Ltd	2180	$15	14¾	15	+ ¼
Acres A pr	60	$45¼	45¼	45¼	
Acres wt	500	280	270	280	
A.G.F.M	500	370	370	370	+ 5
Agnico E	1750	535	515	525	—10
Agra Ind	1895	$12⅞	12⅝	12⅞	+ ⅜
Akaitcho	2200	117	114	114	— 6
Albany	6200	93	90	92	+ 2
Alt East G	7300	765	730	765	+35
Alta Gas A	2638	$12¼	11¾	11¾	— ⅜
Alta Nat	1502	$19¾	19¾	19¾	
Alcan	39750	$38⅛	37½	38⅛	+ ½
Alcan pr	155	$25½	25½	25½	— ¼
Algo Cent	700	$15¼	15	15	
Algma	16351	$21¾	21¼	21¼	+ ⅛
Algong pr	224	450	450	450	
Allarco Dv	448	$7	6¾	7	+ ½
Alliance B	130	59	9	9	— ⅛
Alminex	5660	685	670	680	+10
Alpa Ind	1200	$9¼	9	9	— ⅛
Am Larder	2231	60	55	55	— 5
Am Leduc	800	6	6	6	
A Quasar P	500	$16	16	16	— ¾
Anglo-cn	2265	$17½	17¼	17¼	— ¼
Anglo-c pr	255	$26	25¾	25¾	— ⅛
Ang CT 4½	630	$28	27½	28	
Ang CT 3½	700	$40½	40½	40½	+ ¼
Ang R	11450	115	100	115	+15
Ang UDev	3300	91	90	91	— 2
Aquitaine	2218	$23¼	23	23⅛	
Argosy	2100	17	17	17	
Argus B pr	1500	$34⅝	34⅝	34⅝	+ ⅛
Argus C pr	750	$14½	14¼	14½	+ ¼
Asamera	3800	$14⅞	14½	14⅞	+ ⅛
Asbestos	2042	$21	20¾	21	— ¼
Ashland C	760	$13	13	13	
Ashland pr	350	$26¾	26⅝	26⅝	+ ⅛
Atco Ind	3250	$17½	17	17½	+ ⅛
Atl C Cop	1500	60	60	60	— 2
Auto El	400	$6¾	6⅝	6¾	+ ¼
Ato Hard A	2100	$10½	10	10½	+ ¾
Avoca M	2500	75	70	70	
Bad Boy	3600	$8	7¾	8	+ ¼
Banister C	200	$27	27	27	+ 1
Bankeno	5025	740	730	730	+ 5
Bk Mtl	31681	$20⅛	19⅞	19⅞	
Bank N S	6055	$40	39⅝	39¾	
B Cdn Nat	5100	$19¾	19¾	19¾	+ ⅛
Barbr-Ell	100	$35	35	35	+ 1
Baton B	1200	$11	11	11	—¼
Beldng w	8000	35	35	35	+ 5
Bell Canad	5267	$41½	41¼	41⅜	— ⅛
Bell A pr	312	$45¾	45¼	45¾	+ ½
Bell B pr	720	$46¾	46⅜	46⅜	— ⅜
Bell C pr	224	$31¼	31¼	31¼	+ ¼
Bellim	790	$16⅝	16½	16½	+ ⅛
Block Bros	8735	340	330	330	— 5
Bombrder	1250	315	315	315	+ 5
Bonanz at	3200	310	300	310	+ 5
Bounty Ex	3000	56	56	56	— 2
Bovis Cor	2075	255	245	245	— 5
Bow Valy	4620	$36⅝	36	36⅛	— ¾
Bow Vly pr	28	$13¾	13¾	13¾	
BP Can	13268	$15½	14⅞	15½	+ ⅜
Bralor Res	3100	190	185	185	— 5
Bramalea	5085	$5⅞	5⅞	5⅞	
Brameda	3054	65	65	65	+ 2
Brascan	6942	$19¾	19½	19⅝	+ ¼
Brenda M	9975	880	860	865	+ 5
Brdg Tank	300	$5½	5½	5½	+ ¼
Brdg Tnk p	30	$40	40	40	
Bright A	225	$18⅝	18½	18½	— ½
Brinco	1184	5⅝	5¼	5¼	
BC Forest	6605	$23⅝	23⅜	23⅜	— ⅛
BC Pack B	150	$38½	38½	38½	—½
BC Sugar	500	$21	21	21	+ ¼
BC Sugar p	250	$14⅞	14⅞	14⅞	
BC Phone	453	54	53¾	54	+ ¼
BCPh 4½ p	25	$54¼	54¼	54¼	
BCPh 4¾ p	30	$57⅞	57⅞	57⅞	— ⅛
BCPh 4.84	240	$14⅞	14⅞	14⅞	
BCPh 5¾ p	25	$69¾	69¾	69¾	— ¾
BCPh 6 pr	100	$73¼	73¼	73¼	— ¾
BCP 7.04 p	400	$22½	22½	22½	
Broul R	4050	40	40	40	— 1
Brunsk	80059	650	615	645	+25
Budd Auto	690	$14¾	14⅝	14¾	
Budd A w	330	950	945	950	+10
Burns Fds	406	$16⅞	16¼	16¼	— ⅛
C—E					
Cad Dev	1500	$15½	15½	15½	— ¼
CAE Ind	125	$10⅜	10⅜	10⅜	+ ¼
Cal Pow	3405	$24⅝	24¼	24¼	— ½
Calvert	22000	27	26	26½	— ½
Cam Mine	2000	17	15½	17	+ 1
Camflo	2400	845	830	835	—10
Cam Chib	8410	825	815	815	
Camp RL	200	550¼	49½	50¼	— ½
Campau A	4960	$10	9¾	9⅞	— ¼
Campu 7p	2000	$11½	11¼	11¼	— ¼
Can Cem L	636	$14	14	14	
C Cem L p	1330	$18	18	18	— ¾
C Geother	9000	248	235	235	— 5
Can Malt A	25	$28⅜	28⅜	28⅜	+ ⅜
C Nor West	5525	845	820	840	— 5
C Pakrs C	250	$22⅞	22¾	22⅞	+ ⅛
Can Perm	1200	$21	20⅝	21	
C Safway p	100	$81¾	81¾	81¾	
CS Pete	14250	640	610	635	+25
CS Pete w	3800	110	105	110	+ 6
C Tung	2200	325	320	325	— 5
C Bonanza	4600	202	200	202	+ 2
TSE A8		vsvryrzczcyn		06	
Cdn Brew	4175	420	410	420	+10
C Cabless	536	$17⅞	17¼	17¼	— ⅛
CCable w	600	400	400	400	+ 5
Cdn Can A	650	99⅝	99½	99⅝	— ⅛
Cdn Cel	5675	$7⅞	7⅝	7¾	— ⅛
CC Man B	200	$22½	22½	22½	— ⅞
C Curtis	4500	78	74	74	+ 2
Cdn Equty	3025	$16½	16½	16½	+ ⅛
CE Gas	18500	415	400	415	+15
CGE	75	$26⅜	26⅜	26⅜	+ ⅛
CGE pr	510	$26⅜	26⅜	26⅜	—1½
C Homestd	5275	860	845	855	— 5
C Hyd C	15150	$8⅞	8½	8¾	+ ⅛
C Hydr pr	400	$13¼	13	13	— ¼
C Im B	224894	$31⅞	31	31⅝	+ ⅝
CIGO	30166	$9¾	9¼	9¾	+ ⅝
CIL	10355	18	17⅝	18	+ ¼
C Int Pow	250	$13¾	13¾	13¾	
C Lencoe	1000	17	17	17	+ 4
CLI Pete	3362	32	31	32	
C Manoir	2280	470	460	470	
C Malart	1000	18	18	18	
C Marcon I	700	400	395	395	
C Ocidl	12250	$15¼	13¾	15¼	+1⅛
CP Inve pr	3795	$34⅞	34	34⅛	+ ⅜
CPIn w	14430	390	375	390	+15
CP Ltd	13838	$17	16¾	16⅞	— ⅛
CPL A p	225	10⅝	10⅝	10⅝	
C Reserve	2600	520	505	505	—15
Cdn Salt	255	$14½	14½	14½	
Cdn Sup O	4550	$58¼	57½	58	+ ¾
Cdn Tire	250	$55⅛	54½	54½	+ ⅛
Cdn Tire A	3944	556	55½	5½	
Cdn Tire A	3944	556	55½	55½	
C Util $1.25	600	$22½	22½	22½	
C Util w	200	315	315	315	+ 5
Candel Oil	250	$10¾	10¾	10¾	+ ½
Canron	975	22	22	22	+ ⅛
Capit Div	1100	42	42	42	+ 2
Cara	325	8¾	8¾	8¾	+ ⅜
Carma D	600	9⅜	9⅜	9⅜	+ ⅛
Carrier JD	400	345	335	345	+20
Cassiar	1600	$14	13¾	13¾	— ¼
CC Yachts	230	400	400	400	
Celanese	4675	6⅛	6	6	
Cent Pat	100	100	100	100	
CFCN	1300	9	9	9	— ¼
Chmly	14900	320	305	310	— 5
Chesvl	22000	20	18	20	+1½
Chib-K	40300	65	63	65	+ 2
Chib M	500	46	46	46	
Chieftn	10714	$12¾	12	12¼	+ ¼
Chrom	250	150	150	150	
Chrys	22964	$23⅜	23⅛	23½	
Clarcan	266	385	380	380	— 5
Coch Will	2100	67	67	67	
Ckfield	200	55⅛	55⅛	55⅛	— ⅛
Coin Lake	2000	14½	14½	14½	+1½
Coldstm	311	300	295	295	+10
Coles Boo k	2000	8⅛	8	8⅛	+ ⅛
Compro	250	405	405	405	
Comb Met	5000	14	14	14	
Cominco	7795	$36⅝	35⅞	36½	+ ⅝
Com Cap	850	295	285	285	—10
C Holiday I	750	$10⅝	10½	10⅝	+ ½
Comtech	400	365	365	365	
Conduits	200	$7⅜	7¼	7⅜	+ ⅛
Coniagas	6000	75	71	71	— 7
Conn Chm	300	$6¾	6¾	6¾	
Conn Bath	2645	$29⅛	29	29	— ¾
Con Bath p	650	$18¼	18	18	— ¼
Con Bath w	8950	260	250	255	+ 5
C Bath 68 w	625	$16⅛	15¾	15¾	— ¼
C Bldg	10700	305	300	300	— 5
C Ferdy	13940	105	68	95	+28
C Durham	8200	75	72	72	— 3
C Marben	6700	105	99	105	+13
C Morian	4700	189	185	186	
C Ramblr r	1100	340	335	335	— 5
C Rexspar	2000	25	25	25	+ 1
Con Textile	700	400	395	395	— 5
Con Distrb	2235	$24¼	24	24	
C Gas	10530	516	15⅝	15⅞	+ ⅜
Con Gas B	100	73	73	73	+ 3
Control F	100	175	175	175	— 5
Cooper C	100	13	13	13	+ ¼
Coprcorp	1500	25	25	25	
Cop Fields	1527	160	145	155	+ 9
Corby vt	210	$20¾	20⅜	20¾	+ ⅜
Corby B	150	$20⅜	20⅜	20⅜	+ ⅛
Cornat Ind	3125	55	5	5	+ 5
Coronatn	300	225	225	225	+ 5
Coseka R	1200	264	260	264	+ 9
Costain R	1050	7⅞	7½	7½	+ ¼
Costin R w	180	310	310	310	—25
Craigmt	2900	275	265	270	— 5
Crain R L	850	10¼	10	10	— ⅜
Crestbrk	1225	$12½	12	12⅛	+ ¼
Cstland	1120	10½	10½	10½	— ½
Crwn Life	110	$79⅞	79⅞	79⅞	— ⅛
Crush Intl	650	$12⅝	12½	12⅝	— ⅛
Cygnus B	250	$7¾	7¾	7¾	
Dale R	100	$9¾	9¾	9¾	— ¼
Dalmy A	2700	97	7	7	
D Aragon	1000	15	15	15	
Dawsn	12900	$8⅝	8¼	8½	+ ¼
Decca R	4464	725	710	710	+15
Delta Ben	200	320	320	320	—10
Delfan	26000	450	425	450	+20
Denison	3322	$45	44½	44½	— ¼
Dicknsn	2600	340	320	325	— 5
Digtech	100	170	170	170	+25
Discovry	230	79	79	79	
Distl Seag	2477	$45½	45	45⅛	— ⅜
Doman I	1700	$10½	10½	10½	+ ¼
Dome	604	92	92	92	+ 1
Dome Pete	3010	$37½	36¾	37	— ⅛
D Bridge	2125	$37½	36⅞	37½	
D Citrus	235	8⅜	8⅜	8⅜	
D Explor	2800	60	56	60	+ 5
Dofasco	7730	$33	32¼	32⅞	+ ¾
Dofasco p	50	$68⅛	68⅛	68⅛	
Dom Glass	325	$13⅛	13	13	
Dom Store	2108	$14⅛	13⅞	13⅞	— ⅛
D Textile	3960	$10⅝	10⅛	10⅛	+ ⅜
Domtar	12236	826	25¾	25¾	
DR GLtd A	125	8¾	8¾	8¾	+ ¼
Dr Mc C A	100	$13¾	13¾	13¾	— ¼
Du Pont	2355	$32⅞	32	32	
Dylex Ltd	1000	9	9	9	+ ¼
Dylex L A	6075	9⅛	9	9⅛	+ ⅛
Dynsty	34650	$12⅝	12⅜	12½	
Estn Can S	50	$17⅝	17⅝	17⅝	
Estn Prov	300	5¾	5¾	5¾	
East Sull	2300	305	300	305	
Econ Inv	875	$17	16⅞	17	
Eddy Match	100	$20¼	20¼	20¼	
E-L Fin p	26	$11½	11½	11½	
Electra Ind	1420	$13⅝	13½	13⅝	— ⅛
Erie D	100	170	170	170	—50
Erie D A	300	160	160	160	
F—J					
Fairview	2500	$21½	21⅛	21⅛	— ⅛
Falco C	10195	$14½	14¼	14½	
Falcon	10613	$84	80½	84	+3½
Fed Diver	3300	105	105	105	
Fed Ind Ltd	1900	$7	7	7	+ ¼
Fed Pion P	25	92	92	92	+ ½
Fields S	2275	$19½	19	19½	
Finning T	1200	$13½	13⅛	13¼	— ¼
F City Fin	2400	$9¾	9	9¼	— ½
F City F wt	2600	500	480	490	—10
F Mar	12500	90	85	90	+ 7
Foodex S	1400	$8½	8⅛	8⅛	— ⅛
Ford Cnda	610	$96½	96½	96½	— ½
Francana	2500	$11¼	11	11	— ¼
Fraser	210	$24	24	24	— 1
Frobex	2042	27	26	26	— 2
GH Steel	300	$7⅜	7⅛	7⅜	+ ¼
Gaz Metr	632	465	450	455	+ 5
Gen Distrb	300	$11¾	11¾	11¾	+ ⅛
GMC	801	$64½	63¾	63¾	— ½
Genstar L	2885	$18⅞	18⅝	18⅞	+ ⅜
Gnstar L w	800	650	635	645	+20
Gesco Dis	100	$6⅞	6⅞	6⅞	
Gnt Mascot	5135	320	315	320	+10
Gibraltar	7910	$14⅜	14⅜	14⅜	+ ⅛
Glendale	225	$10⅛	10	10⅛	+ ⅛
Gold Crest	100	$5¾	5¾	5¾	— ¼
Goldund M	5500	95	90	90	— 1
Goodyer.	100	$20¼	20¼	20¼	— ¼
Godyear p	210	$37¾	37¾	37¾	
GMcKay A	1500	$6	5¾	5¾	— ¼
Gozlan	500	$10	9⅞	10	
Gduc	82200	400	355	400	+50
Gt Colisds	610	825	810	820	+20
GL Nickl	3300	270	260	270	+10
GL Paper	1585	$29⅜	29	29⅜	+ ⅛
GL Pap w	250	920	920	920	
GN Capital	1265	$8¼	8¼	8¼	— ⅛
GNGas A p	2100	$19½	19½	19½	
Gr Plains	325	$28	28	28	
Gt West S	800	430	430	430	
G West wt	800	145	140	140	— 5
Greb I B	300	$14¾	14½	14½	
Green Pnt	500	5	5	5	
Greyhnd C	300	90	85	85	— 5
Greyhnd	784	$18	17⅞	17⅞	+ ⅜
GS WCt A	730	$6⅛	5⅞	5⅞	— ⅛
GSW CtB 12	2	$6¼	6⅛	6¼	+ ⅛
GSW C pr	150	$85	85	85	+ 1
Guar Trst	150	$12½	12½	12½	— ⅛
Guard Cap	212	$5½	5½	5½	
Gulf Can	5615	$34	33	34	+ 1
Gulf Corp	100	$22¾	22¾	22¾	— ¼
Halifax D	100	215	215	215	
Hambro C	1400	$6⅜	6¼	6⅜	+ ⅛
H Group	650	$9	9	9	+ ¼
Hardee	1700	110	110	110	
Hard Carp	500	$7¾	7¾	7¾	+ ¼
Hard Crp A	2630	$7⅞	7½	7¾	+ ¼
Harlequin	200	$15¾	15½	15¾	+ ¼
Harris J S	6450	$6	5½	5⅞	+ ⅜
Hawker S	1340	$5¾	5⅝	5⅝	
Hawker pr	100	$66¾	66¾	66¾	+ ½
Hays Dna	335	$9¼	9	9	— ¼
Hedway C	300	440	430	430	+30
Hollinger	1200	$49	49	49	
Home A	6176	$52	51½	51½	— ½
Home B	216	$48¼	48	48	— ⅜
Horne Pit	100	475	475	475	
H Bramor	300	6½	6½	6½	
Houston O	6601	355	345	355	+ 5
Hud B	11347	$31	30½	30⅞	+ ¼
HBay Co	5760	$21¼	20¾	20¾	— ⅝
HB Oil Gas	6530	$47	46¾	47	
Huron Eri	3657	$32¼	31¾	32¼	+ ½
Husky	27858	$26⅝	25½	26⅜	+ 1
Husky A pr	50	$42	42	42	+ 1
Husky B pr	100	$42	42	42	— ⅛
Hus D w	12907	$10¼	920	10⅛	+77
Husky E w	5450	$11⅝	11	11⅝	+ ⅝
Hy's Ltd	700	410	410	410	+10
IAC	3325	$19¼	18⅞	19	
IAC 4½ p	25	62	62	62	
IAC wt	850	720	710	720	
Imasco	285	$29¾	29¾	29¾	—¼
Imp Gen	500	405	405	405	+ 5
Imp Gen w	900	50	35	50	+20
Imp O	38802	$44½	43⅜	43⅜	+ ⅜
Indal Can	550	$14½	14¼	14½	
Ingls	100	$15½	15½	15½	— ⅛
In Gas	60535	$10	9¾	9¾	— ¼
Inland G p	400	$12¾	12¾	12¾	
Inter-City	5040	455	440	455	+ 5
Inter C A p	100	$15¾	15¾	15¾	+¾
Inter C A w	8616	240	225	240	+10
Inter C B w	4000	290	285	290	+10
Intrmetco	700	490	485	490	+ 5
IBM Ltd	150	$291	290⅛	290⅛	+1⅛
Int Mogul	2500	$10¼	995	10	— ¼
Inco	29144	$37⅞	37⅝	37⅝	+ ⅛
Int Obaska	4000	25½	25½	25½	— ½
Interpool	100	$17	17	17	
Int Div	200	270	270	270	+10
Intpr Pipe	9175	$24	23¾	23⅞	— ⅛
Int Pipe w	800	875	875	875	
Ipsco	3820	$14⅝	14½	14⅝	
Inter Tech	8500	35	33	34	+ 1
Inv Group	1375	10	10	10	
Inv Grp A	6150	$10¼	10	10	— ¼
Inv Grp 5 p	1700	22	21¾	21¾	— ¼
Iron Bay T	1000	370	370	370	+ 5
Irwin T A	704	$6¼	6⅛	6⅛	— ⅛
Island Tel	267	8⅞	8⅞	8⅞	
Isco	10600	229	220	229	+ 5
ITL Ind	700	385	380	385	+ 5
IU Intl	1650	$28⅞	28¼	28⅜	— ⅜
Ivaco Ind	500	12	12	12	
IWC Com	7405	280	240	280	+40
Jannock	1125	6⅝	6½	6½	— ¼
Jannock D	225	6¼	6¼	6¼	
Janock 6 p	60	$67⅞	67⅞	67⅞	— ⅜
Jannock A	300	$13¼	13¼	13¼	
Jannock B	175	$12½	12½	12½	
Jelex	29000	33	30	30	— 1
Jonsmith	500	9	9	9	
Jorex Ltd	6425	91	90	91	+ 4
Joutel	3000	39	39	39	+ 1
K—N					
Kaiser	13850	365	350	365	+15
Kam Kotia	3300	56	55	55	
Kaps Tr	34900	$6½	5¼	6¼	+1⅛
Keen Ind	400	$13¼	13	13⅛	+ ⅛
Keeprite B	362	$11	10⅝	11	+ ⅜
Kelsey H	200	$14⅛	14	14	— ¼
Kenting	220	$6¾	6¾	6¾	
Kerr Add	2600	$12⅜	12	12¼	— ¼
K Anac	14250	44	39	42	+ 2
KT Mining	3000	7½	7½	7½	— ½
Koffler	200	$7⅞	7⅛	7⅛	— ⅜
Koffler A p	1500	9⅛	9⅛	9⅛	— ⅛
Koffler w	4900	245	230	245	+ 5
Labatt	1432	$25¾	25½	25½	— ⅛
Lacaut pr	1100	$25¾	25⅜	25⅜	— ⅛
Lab Min	300	$47½	47½	47½	— ¼
Lacroix I	700	55	5	5	— ¼
Lafalaw M	105	$13½	13¼	13½	+ ⅛
Lailaw B p	250	$11¼	11¼	11¼	
LQ Cem	16050	435	420	430	+15
L Shore	516	275	275	275	
Laura Sec	806	57	7	7	— ⅛
Lau Fin	200	$11¾	11¾	11¾	— ¼
Lau Fn 140	295	$17¾	17⅜	17⅜	
Lau F 2.00	365	25	25	25	
Leigh Inst	4850	$7¼	7	7¼	+ ⅜
Leons Frn	400	$13¼	13¼	13¼	— ¼
Levy	160	$15	15	15	+ 1
Liberian	100	$11½	11½	11½	
Life Inv	5400	200	200	200	
Life Inv A	9500	13	13	14	
Lincoln Tr	730	18	18	18	+ ¼
LL Lac	2334	208	205	208	+ 3
Living w	1302	575	550	570	+20
Lob Co A	950	$5¼	5	5¼	
Lob Co B	950	$5⅛	5⅛	5⅛	+ ⅛
Lob Co pr	440	$27½	27½	27½	
Lob G A pr	500	$16¼	16⅛	16⅛	— ⅛
LasMr Km	125	120	120	120	+ 2
Lob Inc	500	460	460	460	+ 5
Lochiel	9950	330	325	325	+ 5
Loeb M	1345	55	485	485	—15
Lost River	300	320	305	320	+15
Lytton M	4800	149	141	149	+ 4
Maclarn A	400	$30	29	30	+1¼
Mkt Cable	100	$14⅝	14⅝	14⅝	— ⅜
MB Ltd	7239	$38⅞	38¼	38⅜	+ ⅜
Madeline	3800	520	510	520	+10
Madsen	2400	115	112	112	— 5
Magna Int	2000	$11¾	11¼	11¾	+ ¾
Major H D	668	335	325	325	—15
Man Bar	4000	58	57	57	— 1
M Lf Mills	200	$21	21	21	
Maplex M	100	325	325	325	+15
Marcana	500	19	19	19	
Maritime	2351	$19¾	19¼	19½	
Mrkbro	10902	$14⅞	14½	14¾	+ ⅛
Markel F	200	$7⅞	7⅜	7⅜	+ ⅛
Martin	2000	23	23	23	— ½
Mas F	18988	$25⅛	25	25¼	
Matchan	3000	11½	11½	11½	— ½
Mattgmi	2950	$35¾	35½	35½	— ⅜
Mc Adam	7000	36	36	36	
McGraw H	300	480	465	465	—20
Mc Intyre	4975	$59½	56½	59½	+ 2½
McLaghlin	3167	$20⅝	20	20⅜	+ ⅜
McLagn w	920	$12	11¾	12	+ ½
Melchers	100	$6⅞	6⅞	6⅞	— ⅛
Melton R E	1500	350	345	350	+ 5
Maclarn A	400	$30	29	30	+1¼
MS Cable	100	$14⅝	14⅝	14⅝	— ⅜
MB Ltd	7239	$38⅞	38¼	38⅝	+ ⅜
Madeline	3800	520	510	520	+10
Madsen	2400	115	112	112	— 5
Magna Int	2000	$11¾	11¼	11¾	+ ¾
Major H D	668	335	325	325	—15
Man Bar	4000	58	57	57	— 1
M Lf Mills	200	$21	21	21	
Maplex M	100	325	325	325	+15
Marcana	500	19	19	19	
Maritime	2351	$19¾	19¼	19½	
Mrkbro	10902	$14⅞	14½	14¾	+ ⅛
Markel F	200	$7⅞	7⅜	7⅜	+ ⅛
Martin	2000	23	23	23	— ½
Mas F	18988	$25⅛	25	25¼	
Matchan	3000	11½	11½	11½	— ½
Mattgmi	2950	$35¾	35½	35½	— ⅜
Mc Adam	7000	36	36	36	
McGraw H	300	480	465	465	—20
Mc Intyre	4975	$59½	56½	59½	+ 2½
McLaghlin	3167	$20⅝	20	20⅜	+ ⅜
McLagn w	920	$12	11¾	12	+ ½
Melchers	100	$6⅞	6⅞	6⅞	— ⅛
Melton R E	1500	350	345	350	+ 5
Mentor	100	109	109	109	— 8
MEPC	150	$10½	10½	10½	+ ⅛
MEPC p	225	$18¾	18¾	18¾	
MEPC w	4025	460	450	460	+15
Mercantil	6813	$26⅜	25¾	26	+ ⅜
Merland E	7800	245	240	245	+

BEFORE THE JUDGE

An Esquimalt man was sentenced to 21 days in jail after pleading guilty in Victoria provincial court Thursday to two counts of impaired driving.

Both charges were laid early Thursday, one by Victoria policemen, the other by Esquimalt police as Thomas Ian Black Jones, 43, made his way home to 847 Ellery.

Judge Edmund St. Jorre said as there were two charges he would "use my discretion and impose a jail sentence."

"There's just too much impaired driving going on," he declared.

Under the Criminal Code a jail term is mandatory on second conviction for impaired driving. However, prosecutor Peter Birkett said as both charges in this case were related, he would not press for the prison sentence.

Police said they stopped Jones at 2:15 a.m. at Government and Hillside. A breath test gave a reading of .16.

Exactly an hour later Esquimalt police, who had followed Jones for some distance, stopped him as he parked in front of his house.

When asked why he didn't take a taxi, Jones said the fare was "outrageously priced."

St. Jorre sentenced Jones to 21 days on each charge, the sentences to be served concurrently and prohibited him from driving in Canada for six months.

★ ★ ★

Three young American seamen off the U.S. Coast Guard Staten Island were fined $75 each for possession of marijuana.

Robert Joseph Thyrring, 20, William Albert Charland, 22, and Tracy Lee Likens, 21, were arrested Wednesday after members of the RCMP drug squad saw then sharing a pipe at the entrance to Bastion Square on Langley.

Police said Thyrring had one-eighth of an ounce of marijuana on him while Charland had three quarters of an ounce.

No marijuana was found on Likens, though police said they saw him take a drag from the pipe which contained marijuana.

★ ★ ★

Eighteen-year-old Teresa Lou Gray of No. 311, 180 Croft, was fined $100 after she admitted shoplifting an 89-cent cherry fruit cake from the James Bay Safeway, 455 Simcoe, on Wednesday.

A Safeway employee testified he had seen Miss Gray purchase some groceries then return to the cake counter where she put the cake in her bag and left.

Police said the girl had $2 on her when arrested.

★ ★ ★

Howard McLellan, 50, of Crease Park, RR 1 Wellington, was fined $350 and prohibited from driving for four months when found guilty by Judge F. S. Green of having care and control of a vehicle while impaired.

McLellan was charged Aug. 13 after some members of a charter bus group from Courtenay attending a performance at Memorial Arena told police the accused, their driver, was drunk.

★ ★ ★

Gerry Lavigne, 59, 1221 Oxford, was fined $350 when found guilty by Judge Harold Alder of impaired driving. The charge was laid Jan. 16 when a car driven by the accused collided with another at Pandora and Blanshard.

Alder also prohibited Lavigne from driving in Canada for six months except to and from work.

Allan Ford Merrill, 52, of 1100 Esquimalt, was fined $350 and prohibited from driving for three months after pleading guilty to impaired driving on Aug. 26.

Nine Lucille Norman, 36, of 3121 Jackson, received a $200 fine and a six-moith driving ban after pleading guilty to impaired driving on Quadra.

A $500 fine was imposed on Terrance Paul Rose, 21, of 3973 Blenkinsop, who pleaded guilty to driving while over .08 blood alcohol laid Sept. 9 after police investigated a single car mishap on Braefoot Road.

★ ★ ★

A man who borrowed a French horn one day, pawned it the next and failed to return it to its owner 10 days later as he said he would was found guilty of theft over $200.

In a trial before Judge Green, James Earl Ligon, 21, 731 Vancouver was found to have "fraudulently and without color of right" converted the $1,300 horn to his own use, an offence defined under the theft section of the Criminal Code.

Court was told Ligon borrowed the horn from Jennifer Lee Lamberison on Aug. 12 and agreed to return it Aug. 22.

The next day, however, he pawned it at Island Collateral and Sales, 620 Johnson and over the following two weeks borrowed $255 using the horn as collateral.

Judge Green ordered a presentence report and remanded Ligon to Nov. 2 for sentencing.

Academy Honor

PARIS (AP) — Historian and philosopher Jean d'Ormesson was elected a member of the French Academy Thursday to replace the late novelist Julef Romains. D'Ormesson, 48, is the youngest of the 40 members of the institution created three centuries ago to preserve the quality of the French language.

BCT Takeover Plan Delayed

VANCOUVER (CP) — Decision has been deferred by the Canadian Transport Commission on a bid by B.C. Telephone Co. to buy all the issued and outstanding shares of Canadian Telephones and Supplies Ltd. of Burnaby.

A hearing on the bid was held Tuesday.

B.C. Telephone proposes to buy the shares from Anglo-Canadian Telephone Co. for $900,000. B.C. Telephone provides Canadan Telephones with 90 per cent of its business—installation and maintenance work.

The CTC first suggested B.C. Telephone buys the 31-year-old company, which employs 84, following a hearing into a rate increase application made by B.C. Telephone in 1971.

Capital Regional District

PUBLIC NOTICE ABOUT FIRECRACKERS

The Board of the Capital Regional District wishes to remind the public that under its By-Law No. 3, the sale and discharge of firecrackers is prohibited in the City of Victoria, Town of Sidney, Municipalities of Oak Bay, Esquimalt, Saanich, Central Saanich and North Saanich, and the Electoral Areas of Sooke, Metchosin, Colwood, Langford and View Royal.

Who invented the Moscow Mule?

Smirnoff

The Vodka that leaves you breathless.

PORTRAIT STUDIO

CHRISTMAS COLOUR PORTRAIT SPECIALS

1—8"x10" in gold frame. 6—5"x7" portraits.
Regular 52.90
Special 25.95
You save 26.95

1—8"x10" color portrait. 6—3½"x5" portraits.
Regular 44.90
Special 21.95
You save 22.95

"BIRDIE" COLOUR SPECIAL

4 Wallet Size Colour Portraits Only 3.95

You receive 4 different poses of a single subject, from babies to adults, in full colour. No group portraits. Additional prints available for a nominal charge. No appointment is necessary. The Bay Portrait Studio, main.

Use Your Bay Account

Hudson's Bay Company

It's at the Bay with you in mind

With the price of leather continually climbing our great low price on top name British made 'Loake' shoes deserves some looking into. Superior craftsmanship and design in two distinctive styles. Only the heels are rubber for longer wear. Choose either (x21) 3-eyelet or (x22) 4-eyelet Blucher Oxfords in tan or black. Sizes to 12.

32.99

Men's Shoes, Main Floor

the Bay

You ccould win a holiday for 2 in London, England

Two economy class, 22 to 45 day excursion tickets to London via Air Canada will be won by a lucky Bay customer in time to spend Christmas in England or anytime other than June, July or August. Entry forms available at any cashier's desk in the Bay until Nov. 24. Entry box located in the Travel Service office, main floor.

Hudson's Bay Company

Fly at the weekend, and save.

Take any flight on Saturday, or up to 3 p.m. on Sundays. Come back the same weekend, or any weekend. Or, if you wish, you may fly one-way during the week, at the regular one-way fare, yet still take advantage of the weekend fare for the other half of your trip.

30% OFF Regular economy one-way fare

Ask your travel agent about Weekend Special fares; good between cities in Canada less than 700 miles apart, all year round. (A few peak travel days at Holidays excepted.)

AIR CANADA

Explore Canada Fares

Calgary $39 $27 Weekend special one-way

Edmonton $43 $30 Weekend special one-way

Vancouver $13 $9 Weekend special one-way

PQs Snipe Liberals Over October Terror

MONTREAL (CP) — Sniping between the governing Liberals and the Parti Quebecois continued to dominate campaigning Thursday for the Oct. 29 Quebec general election.

Rene Levesque, Parti Quebecois leader, ttold a Quebec City rally of more than 2,000 persons that Liberal policies are an insult to Quebecers while Premier Robert Bourassa accused Mr. Levesque of playing "Santa Claus" throughout the province.

Mr. Levesque said the Bourassa government insulted the province during the October, 1970, terrorist crisis by letting the federal government take the initiative in dealing with the situation.

Panic was fabricated and "transformed a modern population into a herd of sheep," Mr. Levesque said.

Campaigning in St. Georges de Beauce, 30 miles south of Quebec City, Mr. Bourassa said the PQ leader plays "Santa Claus" by "promising three super highways in three days."

Meanwhile, Union Nationalle leader Gabriel Loubier said in Sherbrooke, 80 miles east of here, that it would be justified for Quebec to finance 80 per cent of private school costs in the province.

He said in a television interview rich people also pay taxes "and you'd be surprised to see the number of children from average income families in private schools now."

Yvon Dupuis, Parti Creditiste leader, said in Megantic, 75 miles south of Quebec City, that a Creditiste government would take strong action against drug traffickers "who poison our schools."

"We would bring them to justice and get rid of them once and for all."

Jean Bienvenue, immigration minister, accused the Parti Quebecois of carrying out a "racisst" campaign to prevent certain citizens from voting in the election.

He told a Montreal news conference that "Parti Quebecois commando teams" have demanded that thousands of persons with non-French-sounding names be struck from the electoral lists.

The action was too widespread and concerted not to come from "the electoral machine of the separatists," he said.

Names can be struck from the voting list when a sworn statement is filed saying a certain voter is ineligible to vote.

Mr. Bienvenue said thousands of persons, some of whose families have lived in the province for generations, have had to go before revision committees to have their names reinstated.

The voting pattern of immigrants in Quebec generally reflects a preference for federalism rather than the independence proposed by the Parti Quebecois.

Mr. Bienvenue warned action will be taken against persons who illegally cause the disqualification of voters as soon as documents they have signed become available after the election.

Juvenile Cultist Guilty of Murder

DELAND, Fla. (UPI) — A jury Thursday found David O. Hester, 17, guilty of the first degree murder in the "Satanic cult" death of Ross Michael Codhran.

Police reports and testimony during the five-day trial showed the 17-year-old victim was killed after being tortured by "the devil's children" cult, which had taken over an old house near Daytona Beach.

B.C. PEN GUARDS QUITTING

NEW WESTMINSTER (CP) — A union spokesman representing guards at the British Columbia Penitentiary confirmed Thursday that guards have threatened to walk out because of working conditions and concessions to inmates but said it was not being done "on an organized basis."

Rather, the spokesman said, individual men, some with up to eight years experience, are quitting and finding jobs elsewhere.

The men are quitting despite loss of substantial benefits under the federal pension scheme, he said.

Solicitor-General Warren Allmand said in Ottawa Wednesday that B.C. pen guards had threatened to walk out.

Men are finding jobs as bus drivers, private security guards and supermarket workers, the union spokesman said. Some are finding jobs as posties, in which case they don't lose pension rights because it is a federal job.

The penitentiary, situated on the eastern outskirts of this city near the mouth of the Fraser River, has been in a state of turmoil since prisoners rioted Oct. 5, to protest lack of recreational facilities.

However, a high turnover of prison guards at the penitentiary is not a new problem. Prison authorities have acknowledged that they have difficulty replacing personnel leaving the prison service fast enough to keep staff up to strength, and guards have been working overtime on a regular basis for some time.

Leadership Workshop Oct. 27

A workshop on advinistrative leadership skills for Greater Victoria community groups will be held Oct. 27 at the YM-YWCA.

Sponsored by the department of travel industry's community recreation branch, the workshop will include training in effective conduct of meetings, parliamentary procedure and the organization and administration of community groups.

Provincial recreation consultant Peter Grant said today problems often arise when community groups elect executives who have little background or skill. The workshop will hopefully result in more efficient elected community executives.

Grant emphasized the workshop is for groups such as recreation commissions, community arts council, youth group executives and minor sports executives.

Few Suites

A survey by the London Life Insurance Company shows the number of apartments for rent in Greater Victoria is at a new low with only .2 per cent of units canvassed being vacant.

The survey was made last month of 11,863 apartments of which 25 were vacant.

Of the 7,352 one-bedroom suites surveyed, there were 14 vacant. Of the 3,361 two bedroom suites, there were six vacant. Of the 1,074 bachelor suites, five were vacant. There were no vacancies among the 76 three-bedrooms surveyed.

By area, the highest vacancy rate was in James Bay and the lowest was in the Cook Street area.

Bank Blasts

NEW YORK (AP) — Two pipe bombs exploded in a savings bank in Union Square Thursday, injuring 10 persons, police said. The bombs went off without warning in the customer area of the Central Savings Bank. There were 40 to 50 persons in the bank.

Woodward's

SATURDAY BIG BUY

ONE DAY ONLY!

(While quantities last)

Here's a grooming aid the whole family can enjoy, at a special low price for lucky Saturday shoppers . . . It's the famous Sunbeam Mist Styler/Dryer, a name to depend upon. No phone, C.O.D. or mail orders, please!

SUNBEAM MIST STYLER/DRYER

Model HD22

SALE PRICE $14.88

For women, for men, for the whole family . . . an in-the-home hair styling and grooming aid! It's the famous Sunbeam Mist Styler/Dryer that features instant mist for controlled styling, no need to wet the hair first, just turn on and start styling. The 350 watt unit has single speed for quick drying, and includes mist chamber, styling brush, styling comb. Pick one up, for your family or for gifts, this Saturday!

Woodward's Mayfair Phone 386-3322, Cobble Hill, Duncan, Ganges, Gulf Islands, Jordan River, Port Renfrew, Zenith 6544 (Toll Free). Store Hours: 9:30 a.m. to 5:30 p.m. Evening Shopping Thursdays and Fridays 'til 9:00 p.m.

Use your Woodward's Charge Card to buy your needs now!

If you don't already have an account, visit or phone any Woodward's Credit Office and arrange a plan to suit you.

Woodward's Drugs and Cosmetics, Main Floor

265 HOUSES WANTED TO BUY

MAY WE SHOW YOUR HOME?
Client arriving this weekend require 2 or 3 bedrooms up to $40,000 in good area. Rock Heights - Gordon Head - Oak Bay or Central Saanich preferred. Also for clients arriving next weekend looking for 2 or 3 bedrooms, 2 baths. $45,000 to $60,000 . . . some seclusion—basement not necessary. Not more than 6 miles from town. Please call JOYCE MILLER or JOHN MORRY, 384-8001, The Royal Trust Co., for confidential evaluation.

STILL LOOKING FOR LANSDOWNE SLOPE
My client is desperate and would like to get settled before Xmas. Even lower area would be considered. Basement and Dining Room are main requisites. Price up to $53,000 Cash.
Call Len LeDoux now at 385-9765. Charman Pacific Realty Ltd.

CLIENTS NEED THE FOLLOWING:
(1) 3XS duplex in G.H., O.B. or F.F. Must be fairly new and in top condition. $50,000-$60,000.
(2) Small character home with waterfront in 10 Mile Pt., G.H. or Cordova Bay.
(3) 4BR older home on 1 or 2 acres for seclusion. $35,000.
(4) Modern, stucco, 3-BR, full bsmt. home near Simpsons-Sears. Must have DR and roomy kitchen plus room for development in bsmt.
THANK YOU. LEIGHTON NOBLE, 386-2955 or res. 658-8968.
Mayfair Realty

PLEASE HELP PROPERTIES NEEDED
WATERFRONT — Ten Mile Point, Gordon Head.
2 HOUSES — for rental purposes. Up to $30,000. Any area.
LOTS — Or small acreage, any area.
I have purchasers waiting for these properties so if anyone can help please don't hesitate to call.
CAROLYNNE PERRY
479-7041
Homefinders Wall & Redekop, 386-2911

2 OR 3 BEDROOMS FOR RETIREMENT
Client would like to see home got presently on the market. OAK BAY preferred, but not essential. Must be in nice condition, and fairly close to transportation and stores. If thinking of selling, please call Mr. Belcher, 384-9335, 382-2848 res.
A. BERNARD and Co. Ltd.
655 FORT ST. 384-9335

URGENTLY WANTED
Family presently renting needs a 3-bedroom house and in-law suite — priced around $35,000. If you are thinking of selling, please call RUTH BENNETT at 598-3321 or 592-6257.
JACK MEARS
OAK BAY REALTY LTD.
2194 OAK BAY AVENUE

COLWOOD OR LANGFORD
I have young couple desperately looking for 2 or 3-bedroom houses in Colwood or Langford, priced anywhere from $20-30,000. If you can help, please call CHRIS GREIG at Island Pacific Realty, 388-6231, or after 5 at 382-1130.

WANTED!
2 or 3 BR home in rural area on large lot or small acreage. Basement preferred, but not necessary. All cash or cash to mortgage. Call JIM or MARGUERITE GIST, res. 383-0133, or OLYMPIC REALTY LTD., 385-5741.

DESPERATE
Client living in motel room with family. Needs 3-bedroom home close to school and shopping. Can purchase up to $37,000. Please call right now, OLE KNUDSEN, 479-5784 or CHRIS GREIG, 382-1130. Island Pacific Realty, 388-6231.

Older couple require two-bedroom home in Oak Bay area. Doesn't need to be large but should have some charm.
Peter Mason, 477-9318
Canada Trust Co.
Realtor
650 View Street 382-8111

RETIRED DOCTOR
My client wants a 3-bedroom, full basement home immediately. $45-55,000. It must be in a quiet area. He has cash. GLENN NICHOLLS, 388-6231, or Island Pacific Realty, 479-5971.

RETIRED PRAIRIE COUPLE
Urgently require cosy 2 bedroom cottage type home up to $30,000 all cash. IRENE DALZIEL 477-6380 Island Pacific Realty 388-6231.

ALL CASH
For your 2 or 3-bedroom home in good area. Call HAZEL CAMPBELL 382-8956 or Island Pacific Realty, 388-6231.

2 OR 3 BEDROOM, FULL BASEMENT, good area, reasonable, cash, private, 592-9776.

265 HOUSES WANTED TO BUY

Guaranteed Sale
Before you list find out how this can work for you. 382-9191.
Canada Permanent

CASH CLIENTS
will pay all cash or cash to mortgage for your 2 or 3 bedroom home with basement if possible. Ca Victor Wong, 385-2453 or 479-6569, Byron Price and Assoc. Ltd.

CASH OR CASH TO MTGE.
For a small 2 bedroom, full basement home around $25,000, preferably not too far out. SUE WARKE 386-0414 or Island Pacific Realty 388-6231.

WE WILL BUY YOUR HOUSE for cash, if it is suitable for rental purposes. Please contact the Sales Supervisor, Homefinders Wall and Redekop Realty Ltd., 386-2911.

268 LISTINGS WANTED

0000
00000000000000
0000000000000000000
0000 0000
000 HENRY 000
00 00
00 BITTERMAN 00
00 00
00 LTD. 00
0 0
0 2700 Government 386-2971 0
SAVE . . . $$$ . . . HUNDREDS
Our Commission Only 4% 4% 4%

4 PER CENT
4% 4% 4% 4% 4% 4% 4% 4%

IT'S SO TRUE
Real Estate selling today is very complex and requires a professional realtor to eliminate the multitude of risks in selling property successfully. Unfortunately sometimes the home owner does not realize this until it's too late. If you need to sell you house take a worry off your mind and call me EARLY for professional service and a successful sale.
MRS. JUDY JOHNSON
386-3231 385-3655
BLOCK BROS. REALTY

THANK YOU!
Sold 3 out of 4 duplex listings within 3 weeks. URGENTLY WANTED, ALL TYPES OF DUPLEXES. ANY PRICE, ANY SIZE, ANYWHERE. For a sure sale LET ME DISPLAY YOUR PROPERTY IN OUR WEEKLY CATALOGUE (NO CHARGE UNTIL SOLD).
GERRIT KLOOTWYK
386-3231 479-3313

FOR FAST, COURTEOUS, AND EFFICIENT ACTION CALL ANYTIME. A MARKET EVALUATION PUTS YOU UNDER NO OBLIGATION.
LARRY M. BROOKS
or WALT SLOCOMB
384-8126 or 383-4035
PEMBERTON, HOLMES LTD.

FOR PROMPT AND EFFICIENT SERVICE
CALL ANYTIME
Remember we have a guaranteed sales plan. No obligation. HERB McDANNOLD, 658-8844, or CANADA PERMANENT TRUST, 382-9191.

I NEED YOUR LISTING
to get me started.
Phone anytime.
DAVE ROBERTS
Office 386-8321, home 477-1317
Homefinder, Wall and Redekop

Guaranteed Sale
Before you list find out how this can work for you. 382-9191.
Canada Permanent

LISTINGS WANTED
Call ROBERT KEELING, Island Pacific Realty, 388-6231 or 383-3860.

ROBERT INVESTMENTS LTD.
702-1175 Douglas St. 388-6691
Real Estate Mortgages Appraisals

270 EXCHANGE REAL ESTATE

5-BEDROOM HOME ON 2 ACRES OF LAND. 1½ YEARS OLD. MARKET VALUE $97,000. WILL CONSIDER HOME OR REVENUE IN PART EXCHANGE. PRINCIPLES ONLY. 382-3631.

GUARANTEED SALE
Before you list find out how this can work for you. CANADA PERMANENT TRUST, 382-9191.

271 LOTS FOR SALE

SUPERIOR LOTS
2 sold, just 8 left in an exclusive cul-de-sac in prime Gordon Head. Suitable for executive homes only and now ready for development. $21,000 to $22,900. For further information call J. B. Young, 598-1818 or Robert Young, 476-8749; or 383-4124 anytime.
Park Pacific Investments

MILL BAY
Well Treed Lot
Paved to Property
$80'x250'—$5,700
Please Phone:
JACK SWANSTON
388-4271 592-6338
J. H. Whittome & Co. Ltd.

19,500 SQ. FT.
148' frontage by 131' deep, surrounded by apts. and commercial. Close to roundabout. Good 2-bedroom home plus 2 lots. Not zoned yet but rent and hold or purchase subject to rezoning. $75,000. ML 5800.
CLIFF SALMOND
385-7721 477-3626
GARDNER REALTY LTD.

LARGE LOT IN NEW SUBdivision in Mill Bay area. High location on cul-de-sac. Partly cleared. Asking $7,500. MLS 5773. For further information, contact
NINA STEPHENS
479-5463 386-2911
Homefinders, Wall and Redekop

271 LOTS FOR SALE

GETTING A LOT?
How about 1 acre of land already cleared for building. Must drill a well for water and can be located anywhere from 15-70 ft. Drive up Vaux Rd. in Duncan and look it over, it's just next door to the Ives residence. Price $7,500.
ROB FUKUSHIMA
386-3231 383-6768

LOT
Lot 64'x120'. Now zoned residential, possibly to be rezoned duplex. Services not in. Asking $11,900. Call
Olive L. Martin, 386-3231
BLOCK BROS. REALTY

SOUTH SHAWNIGAN LAKE
HIGH VIEW LOT
Hydro and telephone to property. Frontage 176', depth 305'. Lake view with beach access. Priced at $8,900. Call:
388-4271 RICK KINNIS 477-9394
J. H. WHITTOME and CO. LTD.

PROSPECT LAKE
1.96 rolling acres for horses or beef. Gentle creek and many trees all this and more. $24,000. Call LARRY QUAGLIOTTI, 388-6231 or Island Pacific Realty, 479-6609.

ONE ONLY LEFT, 50'X138' UNserviced lot in Saanich. Not usable now but worth real money some day. Price direct from owner, $4,500. Bank financing available if desired. Call 478-3167.

ROTHSTONE DEVELOPMENTS
Beautiful treed residential, serviced lots, overlooking Shawnigan Lake, in attractive new subdivision. Follow our signs on Wallbank Road or Phone owners, 743-5251 or 743-5265.

LOT, SAANICH, 50x138', THIS lot is excellent holding property — not serviced. $5,900. Call Erna Ellsay, 477-5705 or 477-1841, Block Bros. Realty.

BUILDING LOT
Close in, 57'x133', zoned R.3. Good site. $19,900. Call TED SMYTH, 477-5617 or E. IZIK, 386-0301, or CANADA PERMANENT TRUST, 382-9191.

BEAUTIFUL CORNER BUILDING lot, 95x150, overlooking Juan de Fuca Straits with large arbutus, hemlock and fir trees. $18,000. 388-7292.

BY OWNER — COMMERCIAL property, apartment site, 230 ft. by 200 ft. Adjacent shopping centre, Nanaimo. Phone 748-2144.

BEAUTIFUL TREED VIEW LOT in Broadmead — overlooks ocean and San Juans — Offers to $26,000. 477-5246 between 6-8 p.m.

LOT FOR SALE BY OWNER, holding property, 50x138. Hastings and Gillie area. $3,850. 385-8110.

LOT SOOKE OTTER POINT Road, approx. 2½ acres, Victoria Press Box 3. No agents. $15,000.

SACRE LOT FOR SALE BEAUtiful view, Mill Bay. Write—Victoria Press Box 104.

273 PROPERTY FOR SALE

METCHOSIN DIST.
DIRECT FROM DEVELOPER
2 ACRES CITY WATER AND HYDRO, $15,700
3 ACRES CITY WATER AND HYDRO, $19,700
5 ACRES CITY WATER AND HYDRO, $24,700
PHONE 382-3631

SHRIMP BOATS
are a' comin'
And they'll bring new growth to the Tofino area. Acreage is available—virgin land—large waterfront lots of 45 or more acres each. Offers to $44,000.
LINDA PAGE
M. P. TELLIER SECURITIES LTD.
386-7551

APARTMENT POTENTIAL
Choice corner location, adjacent to Simpsons-Sears, presently zoned single family residential. Ideal site for development. For details and to view please call 386-2111 LEON JICKLING 384-8669
MONTREAL TRUST CO.

SAANICH PROPERTY
7½ acres of treed, vacant, gently sloping land in a Central Saanich valley. Price $37,500. Call DAVE MARSHALL, 386-2955 or 656-2056. Mayfair Realty.

CASH FOR BUILDING LOT IN any good area. Call H. Tomlin, J. A. Henderson Realty Ltd. 385-9741 or 477-1327.

MILL BAY
WATERFRONT ACREAGE
LOTS, FARMS
Call "land specialists," 743-5525
Malahat Realty Ltd.
Mill Bay, B.C.

274 PROPERTY WANTED

WANTED IN LANGFORD
I have older couple desperately looking for a 2 or 3 bedroom home anywhere in Langford or Colwood priced from $24,000 to $33,000. If you can help me please call Elsie O'Brien, 386-8321 anytime. Homefinders, Wall and Redekop.

WANTED
Land for a farm, preferably not in production, preferably no buildings. Southern port of island, if possible. Please contact RALPH NEWTON-WHITE at 598-3321.

JACK MEARS
OAK BAY REALTY LTD.
2194 OAK BAY AVENUE

CASH
For property in the Greater Victoria area including Colwood and Metchosin. 386-6191 anytime.
KASAPI CONSTRUCTION

WE ARE INTERESTED IN YOUR residential property, by the lot or acreage. Any area consided. H. Blake, 383-4372 or 382-9212. Hucker Const. Ltd.

NEEDED IMMEDIATELY
Up to 40 acres of unimproved land within vicinity of Duncan. FREDDY STARKE, 388-6231 or 479-3866. Island Pacific Realty.

VACANT LAND, BUILDING sites, commercial, industrial, residential need. Rhynhard Developments Ltd., 384-1711.

LARGE TREED LOT UP TO ½ acre, Prospect lake or Beaver Lake area. 592-0044.

VICKER AND SONS LTD.
Lots or acreage in any area.
592-6149 592-6622

LOT IN COLWOOD-LANGFORD area, will pay cash. Call 478-7294.

280 ACREAGE FOR SALE AND WANTED

6.4 ACRES
of beautiful growing land on Saanich Peninsula suitable for productive mini farm, horses or ? Price $42,000. Call PETER TER VEER, 384-8001, the Royal Trust Co.

LOVELIEST VIEW ON VANCOUVER ISLAND
3.6 acres in Metchosin area. Easy access from road to building site, power to lot line. Don't miss this one for only $25,900. The Royal Trust Co., 384-8001, PETER TER VEER.

ACREAGE
84 acres — sea view property — $168,000.
10 acres — wooded, close to a provincial park, lake, and ocean—$26,500.
2.19 acres — with house — 3-mile circle, waterfront and Trans-Canada — $69,500.
BEN PARENT of
NEWSTEAD REALTY
382-8117 or 598-3641

6.1 ACRES
Former property of Peppy Propane at 4730 Sooke Road, includes store, 720 sq. ft., and 3-bedroom home with basement sitting high up at back of property. Cannot be seen from road. $65,000. For information phone—642-5918.

CASH
KASAPI CONSTRUCTION
For property in the Greater Victoria area, including Colwood and Metchosin, 386-6191 anytime.

ACREAGE FOR SALE?
Large or small, with or without home, building lots, etc. Call GEORGE CHAN, the specialist in Land. 386-2955. Mayfair Realty.

280 ACREAGE FOR SALE AND WANTED

PROPERTY WANTED BY VICtoria couple looking for 1-2 acres in Duncan-Mill Bay area, with good stand of timber and suitable for building on. Would prefer river frontage. Call 592-7443 (res.), KEN MANN, 385-9741 (bus.).
J. A. HENDERSON REALTY LTD.

6.4 ACRES
Beautiful site for your future hobby farm. Realistically priced and on the Saanich Peninsula. Call now as this won't last.
Neil MacDonald
386-3494 (24 hrs.)
Western Homes Ltd.

285 UP-ISLAND PROPERTIES

Vancouver Island
Buy Land Now!!
$49 DOWN $49 Monthly
Recreation—Retirement—Investment!
Price $4,950

Country property overlooking farm fields of Vancouver Island. Ideal for cottage, mobile home or just leave in natural state for pure enjoyment and investment. "Bankin Land". Just $49 monthly will build security. Location 15 minutes from Nanaimo. For brochures and information — Phone or write Peter Kloosterboer Personally, Box 518 Nanaimo, B.C. Telephone: Days 754-2311, Toll Free 684-6932 (Leave message c/o Nanaimo Realty Co. Ltd.) Eves. 758-7771.

IF YOU ARE WORKING IN Crofton and you are tired of commuting from other areas or if you are presently living in a rented home in Crofton, why not check out this new listing that we now have on Arthur Street? This home has a lot of things going for it, such as: 2 bedrooms, full basement, large kitchen and a party sized living room. Plus an easy care lot with fruit trees and a beautiful seaview. This is a practical home for a working man at a working man's price of $20,500. Don't delay, call us today for a view of this excellent buy. MLS 5795.
BOB CARBY or PAT BARBER
386-2911
Homefinders, Wall and Redekop

OWNER ANXIOUS TO SELL
This secluded 5.6 acres is only 4 miles from Duncan. There's a 2½-year-old ranch-style home on the property. The house has 3 bedrooms, fireplace in living room, large kitchen with ash cabinets, mountain views from the living room. Acreage is ideal for horses. The owners are anxious too sell, so make offers on the asking price of $39,500. For appointment to view phone VERA WILSON at 748-8105 or 746-6509.
CANADA PERMANENT TRUST
150 STATION ST.
DUNCAN, B.C.

Chemainus, $25,500
Immaculate 3-bedroom part basement family home near school in quiet section of Chemainus. Home is well built and beautifully kept. Filtered 18'x32' kidney shaped pool in fully fenced rear yard adds to over-all picture. To view call CLYNT PRINGLE 743-9702 office 746-4154.
Homefinders,
Wall and Redekop
468 Trans Canada Highway
Duncan

EVER WANTED AN ISLAND?
Here's one just over five acres in size just outside Pacific Rim Park in Barclay Sound. It has a beautifully sheltered cove for boats to six foot draft, and sandy clam beaches. Asking price $33,500. Call me for full particulars.
384-8126 JOHN BELL 477-2562
Pemberton, Holmes Ltd.

ZORKIN Ltd.
Box 99, Nanaimo
753-3461
COLUMBIA BEACH
Waterfront and View Lots
Parksville - Qualicum

PARKSVILLE 2 ACRES
SERVICED
ZONED R1
$1,000 PER SUITE
ROMA NICOLL 386-2955
MAYFAIR REALTY

QUALICUM — $4,500
Your choice of 8 lots. Ideal for retirement, these are not large lots but nicely treed, level and close to village centre, park and Golf courses. Call Herb Hodgson, 384-7128, Res. 382-3835. Douglas Hawkes Ltd.

pearson REALTY LTD
BOX 399, PARKSVILLE, B.C.
248-3216
EAGLE REALTY LTD., 248-6191
BOX 1061, PARKSVILLE, B.C.
UPPER ISLAND SPECIALISTS

290 FARMS FOR SALE AND WANTED

126 Acres
10 miles south of Nanaimo, B.C. House, lake, fenced. 80 acres cleared. Excellent holding potential.
Ph. Alan Marsden
McKenzie Management Ltd.
Ste. 1010, 789 West Pender, Van.
682-7351

ALMOST 5 ACRES, ZONED farm top of Saanich — view over valley. 4 bdrms. Outbuildings — roadside stand — various gardens — trees, etc., etc. $59,900. Got a house you'd sell to buy this? Call Jamie MacGregor, BLOCK BROS. REALTY, 477-1841 or 477-4270.

293 GULF ISLAND PROPERTIES

BROWN BROS. on LANSHARD
385-8771 (ANYTIME)
South Saltspring Island
3,000' Waterfront
Approx. 40 acres with southern exposure — 2 bays with very nice beaches and good building sites. Asking $120,000. For appointments to view, please call DOUG LAWSON or CEC PEARCE, 385-8771 (anytime).

SALT SPRING ISLAND WATERFRONT
A beautiful waterfront home on a secluded bay with 136 feet waterfront. Lot is just under half an acre with shrubs, bulbs and arbutus trees. Warm swimming and good mooring. 1800 sq ft, 2 bedrooms. Freshly decorated and painted. Shake roof. Outside workshop. Must be seen to be appreciated.
$79,500
A. G. BOULTON, 537-2624, collect
PEMBERTON, HOLMES LTD.,
384-8126

BESIDE A LAKE
Large modern three-bedroom home. Luxury rec. room with great granite fireplace. Neat guest cottage. Double garage. 125' of magnificent lakefront. Over one and one-half acres of landscaped grounds. Best buy on Salt Spring Island under fifty thousand. Contact RALPH NEWTON-WHITE at 598-3321.

JACK MEARS
OAK BAY REALTY LTD.
2194 OAK BAY AVENUE

PIERS ISLAND
Now is the time to consider this waterfront retreat. New, three-bedroom cottage, private beach, wharfage, and 150 acres recreation area.
Call us now for an appointment to view, and plan to make this treasure island a part of your future.
MLS No. 5724 Asking $39,900
656-4000 K. Drost 656-2427
656-4000 J. Ross 656-1234
Saanich Peninsula Properties Ltd.
Sidney, B.C.

FOR SALE — LOT ON SALT Spring Island, .44 of an acre, five minutes from Ganges, excellent view over Ganges Harbor to Active Pass. For further information write Box 713, Parksville or phone 248-5081.

NOTICE TO CREDITORS
Estates of the following deceased: Barbara Maude BURTON-FORSTER, late of 1230 Balmoral Ave., Victoria, B.C.; George MAIN, late of 3361 Cook St., Victoria, B.C.; Emily YOUELL, late of 573 Michigan Ave., Victoria, B.C.
Creditors and others having claims against the said estates are hereby required to send them duly verified, to the PUBLIC TRUSTEE, 635 Burrard Street, Vancouver 1, B.C., before the 9th day of November, 1973, after which date the assets of the said Estates will be distributed, having regard only to claims that have been received.
CLINTON W. FOOTE,
PUBLIC TRUSTEE

IN THE MATTER OF THE ESTATE OF FREDA HELENE EVELEIGH, DECEASED,
CREDITORS and others having claims against the estate of Freda Helene Eveleigh, deceased, formerly of 3755 Seaton Road, in the City of Victoria, in the Province of British Columbia, are required to send full particulars of such claims to Diane Cooper of 721 Henderson Avenue, Coquitlam, British Columbia, on or before November 19th, 1973, after which date the estate will be distributed, having regard only to claims that have been received.
DIANE COOPER,
Executor.
CAMPBELL, DONEGANI & WOOD,
Solicitors,
Barristers and Solicitors,
305-1020 Government Street,
Victoria, British Columbia.

DEPARTMENT OF PUBLIC WORKS OF CANADA
TENDERS
SEALED TENDERS addressed to the Supervisor of Tendering, Department of Public Works, Canada, 1444 Alberni Street, Vancouver 5, B.C., and endorsed "TENDER FOR RENOVATIONS TO 3RD FLOOR, CUSTOM HOUSE, VICTORIA, B.C."
will be received until 11:00 a.m. (P.S.T.) November 9, 1973.
Plans, specifications and forms of tender can be seen, or can be obtained through DPW Vancouver office, can be seen at Const. Assn. of Victoria. To be considered each tender must be made on the printed forms supplied by the Department and in accordance with the conditions set forth therein. The lowest or any tender not necessarily accepted.
H. Ladouceur
A/Head, Tendering and Contracts

THE CORPORATION OF THE DISTRICT OF SAANICH
SEWER AND DRAINAGE WORKS—SHELBOURNE / ELNIDO
Sealed tenders, clearly identified as below, will be received by the Purchasing Agent, Saanich Municipal Hall, 770 Vernon Avenue, Victoria, B.C., up to 4:00 p.m., November 1st, 1973, for the following works:
(1) Installation of Storm Drains—Shelbourne / Elnido.
(2) Tender 37/73 — Installation of Sewer Laterals (1568 ft. 6"; 609 ft. 8") Shelbourne / Elnido.
Tender forms and specifications may be obtained from the undersigned. Lowest or any tender not necessarily accepted.
(MRS.) E. BOWERING,
Purchasing Agent.

THE CORPORATION OF THE DISTRICT OF SAANICH
SEWER AND DRAINAGE WORKS—PARKSIDE CRESCENT
Sealed tenders, clearly identified as below, will be received by the Purchasing Agent, Saanich Municipal Hall, 770 Vernon Avenue, Victoria, B.C., up to 4:00 p.m., November 1st, 1973, for the following works:
(1) Installation of Storm Drains—Parkside Crescent.
(2) Tender 36/73 — Installation of Sewer Laterals (433 ft. 6") Parkside Crescent.
Tender forms and specifications may be obtained from the undersigned. Lowest or any tender not necessarily accepted.
(MRS.) E. BOWERING,
Purchasing Agent.

TO: Mike Wright, late of 3953 Helen Road, Victoria, B.C.; and
TO: Malcolm Bruce McIntyre, late of 1289 Camrose Crescent, Victoria, B.C., and of 1109 Donna Avenue, Victoria, B.C.
TAKE NOTICE that an action has been commenced against you in the County Court of Victoria, holden at Victoria, British Columbia, No. 495/1973, by John Malloch, Glenn Forster, Hugh Macpherson and Ronald Russell carrying on business as Coronet Taxi, of No. 5—853 Caledonia Avenue, Victoria, B.C., in which the Plaintiff's claim is for general damages, special damages and costs arising out of an automobile accident.
AND that it has been ordered that service of the Writ in the said action on you to be effected by this advertisement. If you desire to defend the said action, you must within twenty-one days from the publication of this advertisement, inclusive of the day of such publication, enter an appearance at the Law Courts, 850 Burdett Avenue, Victoria, B.C. In default of such appearance, judgment may be entered against you.
Dated this 9th day of October, 1973.
HARMAN & COMPANY
per: Harry R. Johnson,
Plaintiffs' Solicitor.

NOTICE TO CREDITORS AND OTHERS IN THE MATTER OF THE ESTATE OF MARGARET CLARKE, late of 891 Canterbury Avenue, Victoria, B.C., Deceased.
NOTICE IS HEREBY GIVEN that creditors and others having claims against the estate of the above deceased, are hereby required to send them to the undersigned Executrix at the office of her Solicitors at Suite 320 — 777 Broughton Street, Victoria, B.C., before the 20th day of November, A.D. 1973, after which date the Executrix will distribute the said estate amongst the parties entitled thereto, having regard only to the claims of which she then has notice.
MARGARET ELIZABETH WAID,
Executrix.
By her Solicitors,
Owen-Flood, Cox & Company.

TOWN OF LADYSMITH
SEWAGE TREATMENT PLANT EXTENSIONS — 1973
NOTICE TO CONTRACTORS
Sealed Tenders marked "Tender for Sewage Treatment Plant Extensions — 1973" will be received by the undersigned at the offices of the Town of Ladysmith not later than 4 p.m. local time on Wednesday, November 7, 1973.
The scope of the project includes the civil and electrical works required to construct a control building of approximately 200 square feet, a chlorine contact tank with a volume of 5,000 cubic feet and related interconnecting piping.
Drawings, Specifications and Tender Documents may be obtained from Willis, Cunliffe, Tait & Company Ltd., 827 Fort Street, Victoria, B.C., or 321 Wallace Street, Nanaimo, B.C. or from the offices of the Town of Ladysmith, on or after October 22, 1973, on payment of the sum of ten ($10.00) dollars which is not refundable. If payment is made by Cheque, it should be made payable to Willis, Cunliffe, Tait & Company Ltd.
Drawings and Specifications may also be seen at the Construction Association of Victoria, 1075 Alston Street, Victoria, B.C. or the Nanaimo Builders Exchange, 100 Cameron Road, Nanaimo, B.C.
Mr. J. W. Runciman,
Town Clerk
Town of Ladysmith
P.O. Box 220
Ladysmith, B.C.

LUNDS
926 FORT ST.
AUCTION
Tomorrow 9:15 a.m.
ESTATE CAR
For The
Official Administrator
'69 DATSUN 4-DR.
(Approx. 12,000 miles)
TO BE SOLD AT 9:15 A.M.
FURNISHINGS - RUGS
Maple Finish Bunk Beds
(No Mattresses)
Solid State Sound System, Bicycles, Typewriters, more New Hardware, Library of Books, Converto, Chesterfield Suite, "Atco" Power Mower, Portable Adding Machines, Appliances.
LUNDS AUCTIONEERS & APPRAISERS PHONE 386-3308

EXHIBITION PARK RACE ENTRIES

SATURDAY ENTRIES

FIRST RACE — Claiming, $1,550, for three and four-year-olds, six and one-half furlongs:
Native Marvel (Hamill) 116
Sunny Easter (Carter) 114
Count Carmelo (no rider) 110
Steady Eddie (Cuthbertson) 119
The Pipe King (Munoz) 119
Snow Run (no rider) 111
Silverdale Dancer (Phelan) 114
Real Quick (LeBlanc) 112
Magic Miracle (Giesbrecht) 113
Schmidtie (J. Arnold) 116
Also eligible:
Golden Whisk (Cuthbertson) 114

SECOND RACE—Claiming, $1,550, for three and four-year-olds, six and one-half furlongs:
Little Peppercon (no rider) 114
Midnite Kavalier (Phelan) 109
Stars Victory (Hamill) 119
Young Hopeful (Carter) 117
Lawdy Doc (no rider) 117
Great Rapport (J. Arnold) 119
Aim To Win (Costa) 109
Kelmora (LeBlanc) 113
Fleet Escort (no rider) 119
Slipper Moon (no rider) 108
Also eligible:
Regal Joy (Rawson) 116
Winning Motion (LeBlanc) 111

THIRD RACE — Claiming, $1,500, for three-year-olds and up, six and one-half furlongs:
Mildenhall (Carter) 114
Beaudain (R. Arnoldt 122
Air Edd (J. Arnold) 116
Edifhs Boy (LeBlanc) 119
Willy White Wheels (Sandoval) 119
Jim Keefe (Stadnyk) 122
Precious Jodi (Hamill) 116
Perfect Host (Gold) 117
Call Shot (Rawson) 116
K Valor (no rider) 117
Also eligible:
Boil N Bubble (Stadnyk) 122
Fathers Plum (LeBlanc) 116
Jody Star (Phelan) 114
Indian Painting (Cuthbertson) 119

FOURTH RACE — Claiming, $1,550, for three-year-olds and up, six and one-half furlongs:
Leigh Erin (no rider) 110
Nashville Baby (Munox) 112
Hard To Please (Wiseman) 117
Banchory Beau (Sandoval) 120
Centennial Czar (Cuthbertson) 117
Scarlet Fox (J. Arnold) 116
Parthenon West (Costa) 110
Erics Own (Carter) 117
Glad Daddy (LeBlanc) 122
High Harmoney (Combs) 114
Also eligible:
Beyond The Moon (Carter) 106
Temple Star (Phelan) 109
Princes Pine (Giesbrecht) 117
T E Pride (Carter) 108

FIFTH RACE — Claiming, $2,255, for three and four-year-olds, mile and one-sixteenth:
Just A Little Guy (Munoz) 122
Solar Strip (Wiseman) 115
Assyrian Cavalier (Stadnyk) 115
Kelaway (J. Arnold) 114
Sutters Dream (Combs) 115
Emerald Lin (Kuthbertson) 119
Zandell (Phelan) 111

SIXTH RACE — Claiming, $2,025, for three-year-olds and up, six and one-half furlongs:
Le Cou Du Nord (no rider) 110
Franks Idol (Stadnyk) 115
Surrey Magic (no rider) 108
Cape Dyer (R. Arnold) 113
Cedar Champ (Cuthbertson) 119
Tawasentha (LeBlanc) 113
Lightning Len (J. Arnold) 113
Victors Kid (Sandoval) 117
Crystal Comet (Carter) 110

SEVENTH RACE — Claiming, $2,510, for three-year-olds and up, mile and one-sixteenth:
Ogen Stock (J. Arnold) 120
North Arrow (Estapper) 118
Jackshot (Hamill) 119
Old Frank S (Phelan) 117
Nestime (no rider) 119
Tops In Design (Wiseman) 113
The Seeker (Carter) 111
a-Sunwapta (Gold) 114
Hears Hope (Broomfield) 113
Law Boss (Cuthbertson) 117
Also eligible:
Without End (J. Arnold) 122
a-Burgundy Lass (Gold) 113
a—L. Barroby entry.

EIGHTH RACE—"The Harvest" Handicap, $6,500 added, for three-year-olds and up, mile and one-eighth:
Hunechin Chief (Munoz) 116
Auranullah (Carter) 111
Grand Bolero (Sandoval) 116
Brandy Magic (LeBlanc) 115
Hard Runner (Hamill) 114
Garrys Choice (J. Arnold) 117
Nine O' Clock Gun (Cuthbertson) 120

NINTH RACE—Claiming, $1,600, for three-year-olds and up, mile and one-eighth:
Cooks Image (Rawson) 119
National Key (Cuthbertson) 119
Apologue (Carter) 114
Mix The Martini (R. Arnold) 122
Sidney Boy (no rider) 119
Solar Stride (Broomfield) 113
Cowardly Lion (J. Arnold) 122
Patterbum (Estapper) 119
Trouble Shooter (Costa) 109

Promotes Fight

PARIS (CP) — Movie star Alain Delon says he had signed Argentina's Carlos Monzon, world middleweight boxing champion, to defend his title against welterweight champion Jose Napoles of Mexico before the end of the year.

MAZDA ROTARY
LICENSE NO. 0A4AN-K1
The car of the future. Today.
Accept no substitutes.
HORWOOD MAZDA
810 Johnson 385-1451
Dealer Licence D1207
Now you've got a choice.

Ulstermen Call Bomb Ceasefire

BELFAST (AP) — The Ulster Volunteer Force, a splinter group of Protestant extremists, announced today a ceasefire in its bombing attacks on Roman Catholics and said it will watch political developments in Northern Ireland until the end of the year.

The force has claimed a number of bombing attacks on Catholic-owned saloons and similar property.

Grand Duke. One of the world's 3 great vodkas.
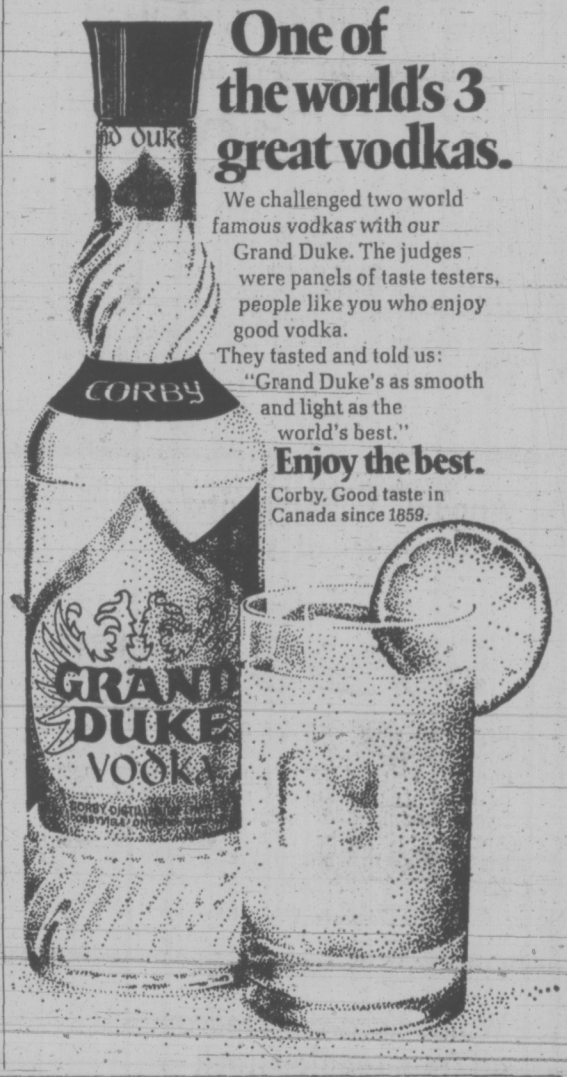

We challenged two world famous vodkas with our Grand Duke. The judges were panels of taste testers, people like you who enjoy good vodka.
They tasted and told us: "Grand Duke's as smooth and light as the world's best."
Enjoy the best.
Corby. Good taste in Canada since 1859.

KNIT & CHAT

By MAY E. MacLEAN

If you are a "granny" for the first time, why not make this beautiful shawl that will be treasured from one generation to the next, and handed down to all future grandchildren.

To order leaflet No. 1-72, send fifty sents in coin, plus a stamped self-addressed return envelope, long one if possible. Send to—May E. MacLean, "KNIT AND CHAT", c-o Victoria Times, 486 Montford Drive, Dollard des Ormeaux, Que.

Please be sure to state pattern number when ordering and to enclose your stamped, addressed return envelope. Allow three weeks for delivery. My illustrated catalogue of other designs available is priced sixty cents from the same address.

CLOSE OUT!
SALE!
OF ALL
Furniture and Appliances
Approximately $100,000 Worth Still Left
This special closeout sale under authorization of the City of Victoria. Licence No. 62063
● ALL ITEMS CARRY FULL MANUFACTURERS WARRANTIES AND/OR GUARANTEES. PLEASE ARRANGE FOR CARTAGE OF YOUR CHOICE. ALL SALES FINAL.
ROYAL FURNITURE and APPLIANCES
733 JOHNSON PHONE 388-9021
Open 9 to 9 Mon. to Fri., Sat. 9 to 5

WEATHER
Tonight Mainly Cloudy
Saturday: Cloudy, Showers

Victoria Times

tv week inside today

90th YEAR, No. 112 — VICTORIA, B.C., FRIDAY, OCTOBER 19, 1973 — 15 CENTS DAILY, 20 CENTS SATURDAY

City Man Suffocates In Cave-In

By LIZ HUGHES
Times Staff

A Victoria contruction worker was killed today when an earth embankment collapsed on top of him, burying him inside a small tunnel.

Police identified the man as John Jardim, 38, of 1852 Chestnut St.

Police and fire rescue crews dug through the earth wall for more than 45 minutes before they found the body trapped inside. He was taken by ambulance to Victoria General Hospital and pronounced dead on arrival from suffocation.

Jardim was part of a 10-man crew working for Farmer Construction putting in a sewage line at Clover Point.

At 9 a.m. today, the construction crew was putting in wood pilings to shore up a high, sandy bank so they could get the sewage pipes in underneath.

Jardim, his brother-in-law, Joe Lima, and another worker, Manuel Daluz, were working in the tunnel, fixing the shorings in place.

Daluz and Lima were working near the daylight end of the tunnel when they heard a roar, turned around and saw Jardim buried under the embankment.

A spokesman for the fire rescue crew said it was thought the earth and pilings which came crashing down would have hit Jardim from behind, "and he would never have known what hit him."

A crane sitting nearby the accident site was used to prop up the fallen shorings so police, firemen and Jardim's fellow workers could dig through the earth to where the man was buried.

More than 20 men, using pick-axes and shovels, struggled with the wet, sandy earth for more than 45 minutes.

City fireman Fred Severson, also a Saanich alderman, was the first first-aid attendant to break through the earth wall and try to administer oxygen therapy to Jardim.

Police said no reason for the cave-in has yet been determined.

Jardim, husband and father of five children, had been working with the Clover Point crew for about four months before the accident.

Jardim's death was the first fatal accident on a Farmer Construction work crew in more than 25 years, a spokesman said.

—Bill Halkett photo

Trapped man's body carried by police and fire crews

Cairo —43 Miles

TEL AVIV (Reuter)—A senior Israeli officer, Maj.-Gen. Shlomo Gazit, said today Israeli troops operating on the west bank of the Suez Canal had advanced within 43 to 46 miles of Cairo and had destroyed 10 ground-to-air missile sites in the central sector of the Suez front. He said this was about a quarter of the total missile sites along the whole Suez front. They had been destroyed during the last 10 days.

The general, briefing reporters on the progress of the war about to enter its third week, said Israeli aircraft in the central sector of the Suez front around Ismailia now were able to fly at will and had downed 25 Egyptian aircraft today.

Meanwhile, the Israel chief of staff, Lt.-Gen. David Elazar, told Israel radio conditions now exist for "decision and victory" on the southern front.

BREAKING POINT

He said Israel was continually and constantly improving its position, with the destruction of missile sites that allow the air force to operate more freely.

"I think this is the beginning of the breaking point," Elazar said. "We are dictating the place of battle. This force across the canal is growing constantly."

In Washington the Pentagon said today a "limited number" of U.S. military personnel have been sent to Israel in connection with U.S. arms airlift. But officials said they could envision no circumstances where Americans might be committed to combat in the Middle East War.

In another development President Nixon will send an emergency appropriation bill to Congress today seeking about $2 billion in additional military spending for Israel, officials said.

Lt.-Gen. Daniel James, a Pentagon spokesman, refused to say how many personnel had been sent to Israel to support the airlift. He also declined to discuss the exact role they were playing.

LIMITED NUMBER

Indicating their ranks included communications personnel and logistics experts, James said: "It is a limited number of people. Those teams are held at a minimum."

He said their jobs were specifically limited to meeting the needs of jet transports involved in the airlift of arms to replace some of Israel's losses in the fighting with Arab forces.

Defence Secretary James Schlesinger, apparently warning Moscow against continued escalation of its arms airlift to the Arabs, said the U.S. airlift of replacement war materiel to Israel can be expanded "to whatever level is required."

Intelligence reports estimate "several thousand" Soviet military advisers are connected to the armies of Egypt and Syria.

TANK BATTLES

New tank battles raged today on the Syrian front and along the Suez Canal as Israel broadened its hold on the western bank with reinforcements ferried across the waterway, Tel Aviv reported.

Cairo said the Israeli report of a major thrust into Egypt was false and said the large-scale attack had been repelled. Israeli units are infiltrating across the canal at night, Egypt conceded, but said they were being surrounded and one unit was wiped out.

The Soviet embassy in

Continued on Page 2

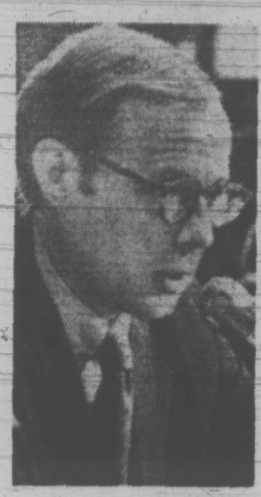

DEAN
"... Nixon knew"

Dean Admits Guilt

WASHINGTON (UPI) — John W. Dean III, President Nixon's former legal counsel, pleaded guilty today to cospiracy in connection with his role in covering up the Watergate burglary. He claims Nixon was aware of the cover-up.

Dean, 35, wearing a green plaid suit, stood erect before Judge John J. Sirica and answered in a deep voice that he was "knowingly, voluntarily and intentionally" entering his plea. His wife, her hair ash-grey, sat in the audience.

Dean admitted that from June 17, 1972 — the date of the break-in of Democratic national headquarters offices — until March 29, 1973, he "unlawfully, wilfully and knowingly" engaged in a conspiracy to obstruct justice and defraud the government.

Dean was fired as counsel April 30 after telling his story of the Watergate cover-up to federal investigators. He was star witness at the Senate Watergate hearings in which he testified he had conversations with Nixon about a cover-up as early as Sept. 15, 1972.

Special prosecutor Archibald Cox said Dean had promised "complete co-operation" with the government's investigation into Watergate.

Cox said the government was dropping further criminal charges against Dean, but added this would not block possible future prosecution for any acts on Dean's part.

Sirica released Dean without bond on his personal recognizance.

Sentencing presumably will be delayed pending Dean's testimony at trials of others expected to be indicted in the Watergate case. The maximum penalty Dean could receive for conspiracy would be five years in prison and a $5,000 fine.

Two other central Watergate figures previously waived indictment and pleaded guilty to single counts of conspiracy to obstruct justice.

They are Jeb S. Magruder, No. 2 man in the 1972 Nixon campaign, and Frederick C. Larue, another campaign official, free on bond pending sentencing.

Today is the deadline for Nixon either to hand over the Watergate tapes or to ask the Supreme Court to let him keep them.

The U.S. Court of Appeals last Friday gave him one week to take his case to the Supreme Court.

Ottawa To Deal In Land

TORONTO (CP) — The president of the Central Mortgage and Housing Corp. (CMHC) said Thursday the federal government intends to buy large tracts of land to put speculators out of business.

William Teron said the government plans to enter the field in a massive way until land costs are effectively stabilized.

"If we are forced to move now, we will purchase — together with provinces and municipalities — large tracts of land that can be developed immediately.

"Our new land policy objective is to quickly stabilize the price of residential building lots by increasing the supply."

Mr. Teron's announcement came in a speech to 250 builders, developers, investment analysts, bankers and investment dealers attending a one-day forum sponsored by the trade publication, Canadian Building.

The high price of land "is frustrating much of our housing effort. More than any other element, it is dictating the volume and price of private and public housing activity."

Mr. Teron gave no specific details of the government's purchasing plans, but described Canada's housing shortage as "critical."

Mr. Teron said 200,000 acres will have to be acquired around 19 major metropolitan areas within 15 years.

FARMERS' CENT GRAB CHARGED

Producers appear to have moved in to grab one of four cents of subsidy promised consumers on the price of a quart of milk, a member of the B.C. Advisory Food Council charged today.

Mrs. Ada Brown of North Vancouver, the Consumers' Association of Canada's representative on the government board, said the price of a quart of milk went up by one cent in a number of stores in B.C. this week apparently because of an increase at the producer level ordered by the B.C. Milk Board.

The effect of the cent-a-quart increase may be that the price of milk, which was to have been rolled back by four cents next Monday, will be moved back only three cents.

Geoffrey Thorpe, administrative officer of the B.C. Milk Board, confirmed today the price increase at the producer level. He said the price was fixed according to the existing formula and had been anticipated by Agriculture Minister Stupich in public statements in September.

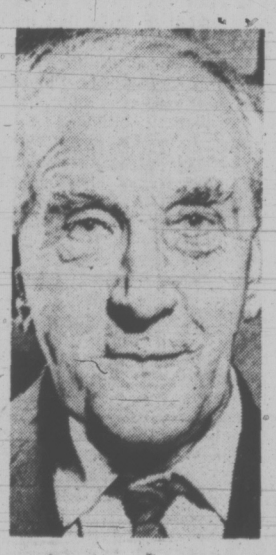

DEAD at 78 is H. W. (Bert) Herridge, one of Canada's most distinguished parliamentarians during a 23-year career in federal politics. Herridge was the Co-operative Commonwealth Federation and later the New Democratic Party MP for Kootenay West until his retirement from politics prior to the 1968 general election. He was elected to the B.C. legislature in 1941, before entering federal politics.

Bank Siege Ends

Times News Service

BEIRUT — Riot police and army troops stormed into a branch of the Bank of America today, freed 26 hostages and killed four Arab gunmen after a 24-hour siege. A fifth guerrilla was wounded in the thunderous gunbattle.

Ambulances filled with wounded rushed from the cordoned area in front of the bank. There was no immediate report on the number of casualties.

Police said as the assault began with a massive fusillade on the windows of the fourth floor bank office, the hostages escaped to safety on the roof.

About 20 of the original 52 hostages had escaped Thursday night and others fled early today.

The guerrillas had demanded a $10 million contribution to the Arab war effort against Israel, the release of all Palestinian guerrillas in Lebanon, and safe conduct out of the country.

The Lebanese government refused the demands.

Troops backed by armored cars battled with the gunmen in an hour-long battle in downtown Beirut before they occupied the seven-storey building.

The five guerrillas, who seized the building demanding a $10 million ransom from the bank, fired sub-machine-guns into the streets below. They also hurled hand grenades at the attacking police.

NOOSE LOSES ROUND

OTTAWA (CP) — Opponents of the death penalty, won a major victory in the House of Commons Thursday night, defeating two attempts to toughen the government's proposed five-year renewal of the partial ban on capital punishment.

The twin defeats, recorded in free votes, left unchanged a bill that would permit hanging only for murders of policemen and prison guards.

Replacing a similar ban that expired last December, the legislation needs only third reading approval to complete its stormy journey through the House before going to the Senate for final approval and routine royal assent.

Final-reading debate, which opened today is expected to end sometime next week. The final vote, by all-party agreement, will come within the following week.

The margin of defeat surprised almost everyone, including Solicitor-General Warren Allmand who expected a close vote in both cases.

MPs threw out by 115 to 78 an amendment by Albanie Morin (L—Louis Hebert) that would have extended the death penalty to murderers of rape and kidnap victims.

Minutes later, they rejected by 114 to 75 by a proposal by Allan Lawrence (PC—Northumberland-Durham) to apply the death penalty in the cases of second-time murderers and killings associated with air piracy.

Oil to Bypass Cherry Point

Washington Gov. Daniel Evans said today his State does not intend to develop Cherry Point as a major oil refinery site and that the "vast bulk" of crude oil shipments moved by tanker from Alaska will not go to Puget Sound but will go to other parts of the United States.

Evans, in Victoria today to make an unprecedented address to the B.C. legislature, said in a press conference that he believes there will be shipments by tanker of Alaska oil along the B.C. coastline.

But he said most of the oil will go to refineries in the southwestern parts of the U.S. or to the east coast.

Evans said the refinery facilities at Cherry Point, which is located just 30 miles south of the B.C.-Washington border, are already adequate to service the needs of not only Washington state but the Pacific Northwest as well.

Evans said that if other areas of the U.S. require crude oil and petroleum products, refining will have to be done in those areas and the rest of the country will not be able to rely on Washington to do the bulk of the refining.

The Washington governor's statement is believed to be the firmest indication from him so far on the future of

Continued on Page 2

NEWS BRIEFS

Bid on Lions

VANCOUVER (CP) — Millionaire industrialist James A. Pattison today offered to purchase B.C. Lions of the Canadian Football League.

Pattison, who also owns Vancouver Blazers of the World Hockey Association, said he made the proposal to Lions directors.

Flights Cut

WASHINGTON (UPI) — United, American and Trans World Airlines worked out tentative agreements Thursday to suspend 22 daily flights in major transcontinental markets.

4-Day Week

VANCOUVER (CP) — Machinists at Pacific Western Airlines have won a four-day work week in a new contract agreement announced today by the airline and the International Association of Machinists and Aerospace Workers local 1500. The 450 machinists will work four nine-hour shifts a week followed by three days off.

Costly Cruise

LONDON (Reuter) — British royalty's chief critic in Parliament, William Hamilton, claimed Thursday night Princess Anne's honeymoon cruise in the West Indies next month will cost British taxpayers at least $240,000. The Labor Opposition MP told reporters he considers this an "outrage."

Most Active Stocks

VANCOUVER (CP)—Prices were up in light trading Friday on the Vancouver Stock Exchange. Closing volume was 2,449,271 shares.

In the industrials, Speculators Fund was up .04 at $1 on 65,725 shares. Trans-Canada Pipeline was at $33.50 on 10,000 shares. Mercuria was down .03 at .53 on 8,000 shares. EDP Industries dropped .02 at .30 on 8,000 shares. Bank of Montreal was unchanged at $20 and Thermo Plex was at .88.

In the mines, Azure rose .04 at .28 on 202,700 shares. Cutlass was up .03 at $1.15 on 184,500 shares. Green Eagle dropped .12 at .17 on 141,000 shares. Silver Standard was down .08 at $1.82 on 122,180 shares. Brenmac was at .30½ and Brendon was up .07 at .35.

In the oils, Chapparal was unchanged at .10 on 18,500 shares. Rose Pass was up .11 at .45 on 18,000 shares. Seneca dropped .10 at $1.20 on 16,966 shares. PRP Explorations was up .03 at .83 on 10,520 shares. Monterey A was up .06 at .62 and Vargas dropped half a cent at .15½.

Nixon Man's Bank Bankrupt

SAN DIEGO (UPI) — The U.S. government Thursday declared one of the nation's largest banks insolvent, dealing another blow to the beleaguered financial empire of C. Arnholt Smith, one of President Nixon's staunchest financial backers.

It was described as the biggest bank failure in U.S. history.

The announcement was made by James E. Smith, comptroller of the currency, who blamed the insolvency of the $1.2 billion U.S. National Bank of San Diego on "a significant volume of unsound loans extended by the bank's principal stockholder and former chief executive officer."

The bank was the ninth largest in California and 89th biggest bank in the U.S. The government sold it within hours to the Crocker National Bank of San Francisco for $89.5 million.

Smith, who is fighting multimillion dollar legal battles with the Securities and Exchange Commission and the Internal revenue service, has been a friend of Nixon's for many years and was one of his heaviest campaign contributors.

IN THE HOUSE

—The question of who should use the cut-off switch to silence an MLA's microphone in the legislature has been passed over to a committee to settle. Page 7.

—The province will be able to blackmail its way into partnership with agricultural industries with the help of a new farming bill, Don Phillips (SC—South Peace River) charges. Page 7.

7,800 FACE LAYOFF DUE TO BCR STRIKE

VANCOUVER (CP) — About 50 sawmills employing 7,800 workers face closure next week unless the strike by shopcraft unions against B.C. Rail is settled, a forest industry spokesman said Thursday.

Ninety lumber companies in central and northern B.C. are cutting back production as a result of a six-day-old strike by four B.C. unions.

Dick Reid, traffic manager for CFI, said production has been cut because there is no more room in lumber yards to stack the finished lumber. He estimated 3,380 rail cars would be needed to move the 32-million board feet of lumber already stacked in the yards.

Mandatory Conservation Eyed

Times News Services

Officials in Washington who launched a United States-wide campaign for voluntary energy conservation 10 days ago are beginning to talk about making it mandatory.

They say such conservation could mean fewer airline flights and a little less television.

So far, mandatory fuel conservation is in the discussion stage, they said Thursday.

The administration anticipates a winter heating-oil shortage of at least 100,000 barrels a day.

The outlook was not improved this week when Arab oil countries vowed to cut their production to create political pressures against Israel.

No one still knows if Canada will be caught in the oil squeeze but the government has contingency plans ready in case it happens, Energy Minister Donald Macdonald said Thursday.

He made the disclosure in the Commons but gave few details, except to say that essential services such as thermal power plants will be favored over non-essential users if rationing becomes necessary.

Arab producers announced this week they will reduce crude oil supplies to nations considered friends of Israel or enemies of Arab nations.

It is unclear if Canada will be placed in either category by the oil-producing nations involved, Macdonald said.

Government officials say they see no reason why Canada should be considered in one category or the other.

Meanwhile Alberta and Ottawa have held confidential discussions on the development of a contingency plan to supply crude oil to Eastern Canada in the event of shortages there, the legislature was told Thursday in Edmonton.

Opposition members had questioned the Lougheed gov-

Continued on Page 2

POLITICIANS CHECK GUNS

BELFAST (Reuter) — Northern Ireland's new assembly sessions have already been described by some cynical observers as having the atmosphere of a wild west saloon.

Now it has been reported that assembly members are being asked to check their guns before entering the debating chamber.

The daily average of guns deposited is said to number about 30.

victoria times
tv week
October 20 to October 26

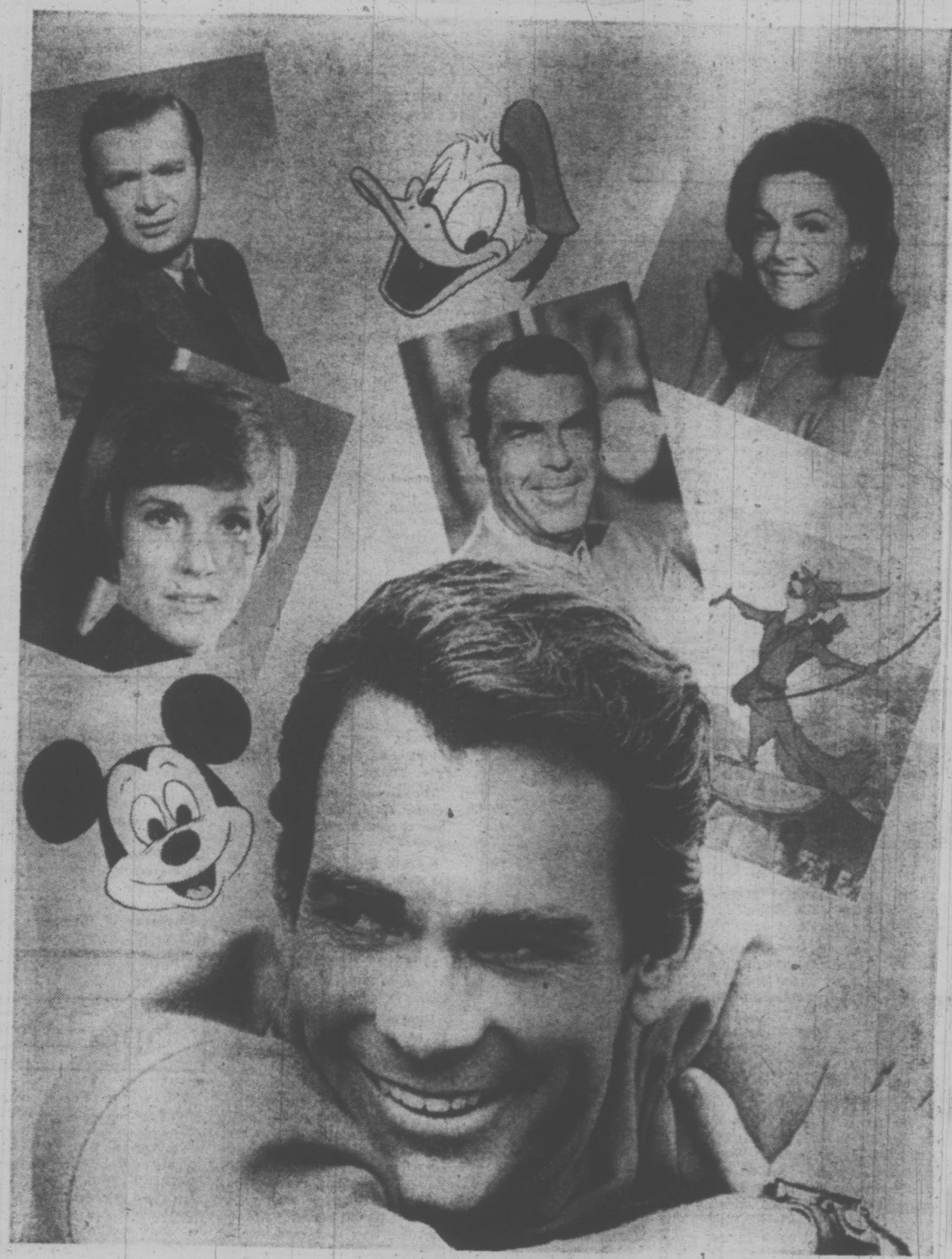

Disney's 50th Celebrated On ABC-TV

Wide World of Entertainment, ABC-TV's late night show, pays tribute to Walt Disney Productions and its 50th year with a special 90-minute program, Walt Disney — A Golden Anniversary Salute, airing Thursday, October 25 (11:30 p.m. - 1:00 p.m.) on Channel 4.

Dean Jones (photo bottom) hosts the show from Disneyland and recalls much of the history and development of the Disney organization from its early beginning in 1923 to 1973. Guest stars Julie Andrews, Fred MacMurray, Annette Funicello and Buddy Ebsen, in filmed segments, recall personal experiences with Walt Disney, while Disney producers and artists reflect on the Disney approach to family entertainment.

Many of Disney's most delightful cartoon characters, Mickey Mouse, Donald Duck, Goofy, Snow White, Bambi and Cinderella are seen in some of their most memorable movie moments, along with Robin Hood, the studio's newest animated creation.

Various segments of the show explore the fascinating world of special effects, Disney merchandise around the world and the studio's archives, from which rare film footage has been drawn for a first-time TV viewing.

SATURDAY, OCTOBER 20

8 A.M.
2—French Program
4—Super Friends
5—Adams Family
6—Singin' Time
7—TBA
8—Singin' Time
12—Frisky Frolics

8:30 A.M.
2—French Program
4—Friends continued
5—Emergency Plus 4
6—Red Fisher
7—Bailey's Comets
8—Red Fisher
12—Bailey's Comets

9 A.M.
2—French Program
4—Lassie's Rescue Rangers
5—Butch Cassidy
6—Youth
7—Cartoon Movie
8—Uncle Bobby
12—Cartoon Movie
13—Contact

9:30 A.M.
2—French Program
4—College Football (9:45)
5—TBA
6—Star Trek — Cartoon
6—Youth continued
7—Jeannie — Cartoon
8—Uncle Bobby
12—Fantastic Four
13—Contact

10 A.M.
2—CFL: Winnipeg at Montreal
4—Football continued
5—Sea Monsters
6—CFL: Winnipeg at Montreal
7—Speed Buggy
8—Rupert Bear
12—Speed Buggy
13—Movie: Canyon Passage

10:30 A.M.
2—Football continued
4—Football continued
5—Pink Panther
6—Football continued
7—Josie and the Pussycats
8—Waterville Gang
11—News (10:45)
12—Center Earth Journey
13—Movie continued

11 A.M.
2—Football continued
4—Football continued
5—Jetsons
6—Football continued
7—Archie — Cartoon
8—Puppet People
11—Across the Fence
12—Archie — Cartoon
13—Movie continued

11:30 A.M.
2—Football continued
4—Football continued
5—Go!
6—Football continued
7—NBA: Atlanta at Phoenix
8—Fantastica
11—Farm City Forum
12—Smokey the Bear
13—Movie continued

12 NOON
2—Football continued
4—Football continued
5—We Can Do It
6—Football continued
7—Basketball continued
8—Musical Friends
11—NFL Game of the Week
12—Josie and the Pussycats
13—Roller Derby

12:30 P.M.
2—World Series Baseball (12:45)
4—Football continued
5—Flipper
6—World Series Baseball (12:45)
7—Basketball continued
8—Musical Friends
11—Wally's Workshop
12—Jeannie — Cartoon
13—Roller Derby

1 P.M.
2—Baseball continued
4—Ghost Chasers
5—Baseball continued
6—Baseball continued
7—Basketball continued
8—Kitchen Secrets
11—Roller Derby
12—TBA
13—Soul Train

1:30 P.M.
2—Baseball continued
4—Brady Kids
5—Baseball continued
6—Baseball continued
7—Basketball continued
8—Survival
11—Roller Derby
12—TBA
13—Soul Train

2 P.M.
2—Baseball continued
4—Mission: Magic
5—Baseball continued
6—Baseball continued
7—Energy Crisis — Special
8—Movie Review
11—Movie: Bride of Vengeance
12—TBA
13—Paul Bowman

2:30 P.M.
2—Baseball continued
4—Movie: TBA
5—Baseball continued
6—Baseball continued
7—Movie: Three on a Couch
8—Roller Derby
11—Movie continued
12—Page 12
13—Bowman continued

3 P.M.
2—Sportsweek
4—Movie continued
5—Movie: Deadly Hunt
6—Children's Cinema
7—Movie continued
8—Roller Derby
11—Movie continued
12—Outlook
13—Movie: Captain Blood

3:30 P.M.
2—Movie: Pursuit of Happiness
4—Movie continued
5—Movie continued
6—Cinema continued
7—Movie continued
8—Under Attack
11—Movie continued
12—News Conference
13—Movie continued

4 P.M.
2—Movie continued
4—Ski West
5—Movie continued
6—Bugs Bunny
7—Movie continued
8—Under Attack
9—Sesame Street
11—Lassie
12—Funorama
13—Movie continued

4:30 P.M.
2—Movie continued
4—World Wide Sportsman
5—Movie: Visit to a Small Planet
6—Bugs Bunny
7—Wagon Train
8—Wide World of Sports
9—Sesame Street
11—Nashville Music
12—Funorama
13—Movie continued

5 P.M.
2—NHL New York at Toronto
4—Boxing — Special
5—Movie continued
6—NHL: New York at Toronto
7—Wagon Train continued
8—Wide World of Sports
9—Mr. Rogers
11—Explorers
12—Barnaby Jones
13—Movie continued

5:30 P.M.
2—Hockey continued
4—Boxing continued
5—Movie continued
6—Hockey continued
7—News
8—Wide World continued
9—Pledge Night
11—Safari to Adventure
12—Barnaby Jones continued
13—Other People — Places

ALL TIMES ARE LOCAL

CHANNELS RESERVE RIGHT TO MAKE LAST-MINUTE CHANGES

EVENING PROGRAMS

6 P.M.
2—Hockey continueed
4—Boxing continued
5—News
6—Hockey continued
7—News
8—Wrestling
9—Zoom
11—Wrestling
12—News
13—Prevue

6:30 P.M.
2—Hockey continued
4—News
5—News
6—Hockey continued
7—Movie: War Gods of the Deep
8—Wrestling continued
9—Art of Football
11—Wrestling continued
12—Harvest Festival — Special
13—Prevue

7 P.M.
2—Hockey continued
4—Lawrence Welk
5—Treasure Hunt
6—Hockey continued
7—Movie continued
8—Shake, Rock and Roll
9—Pledge Night
11—It Takes a Thief
12—Special continued
13—Boxing from the Olympic

7:30 P.M.
2—Singalong Jubilee
4—Lawrence Welk
5—Let's Make A Deal
6—Singalong Jubilee
7—Movie continued
8—Police Surgeon
9—Hospital — Special
11—It Takes a Thief
12—Dusty's Trail
13—Boxing continued

8 P.M.
2—Replay
4—Partridge Family
5—Emergency
6—Bob, Carol, Ted and Alice
7—All in the Family
8—Hawaii Five-O
9—Special continued
11—NBA: Seattle vs. Portland
12—All in the Family
13—Movie: Julius Caesar

8:30 P.M.
2—World at Large
4—Six Million Dollar Man
5—Emergency continued
6—Movie: They Came to Rob Las Vegas
7—M—A—S—H
8—Hawaii Five-O
9—Special continued
11—Basketball continued
12—Dad's Army
13—Movie continued

9 P.M.
2—Movie: Magnificent Matador
4—Million Dollar Man continued
5—Movie: Great Northfield Raid
6—Movie continued
7—Mary Tyler Moore
8—Movie: Great Northfield Raid
9—Bergman Film Festival
11—Basketball continued
12—Movie: Great Race
13—Movie continued

9:30 P.M.
2—Movie continued
4—Million Dollar Man continued
5—Movie continued
6—Movie continued
7—Bob Newhart
8—Movie continued
9—Festival continued
11—Basketball continued
12—Movie continued
13—Movie continued

10 P.M.
2—Movie continued
4—Griff
5—Movie continued
6—Movie continued
7—Carol Burnett
8—Movie continued
9—Bergman continued
11—Basketball continued
12—Movie continued
13—Movie continued

10:30 P.M.
2—Movie continued
4—Griff continued
5—Movie continued
6—Movie continued
7—Carol Burnett
8—Movie continued
9—Movie continued
11—Basketball continued
12—Movie continued
13—Gerry Andal — Music

11 P.M.
2—News
4—News
5—News; Movie: Young Lovers
6—News; Movie: Great Northfield Raid
7—Movie: Joy in the Morning
8—News
11—Roller Derby
12—Movie continued
13—Movie continued

11:30 P.M.
2—Music Machine (11:45)
4—Movie: Dark at the Top of the Stairs
5—Movie continued
6—Movie continued
7—Movie continued
8—Movie: I Walk the Line
11—Roller Derby
12—Movie continued
13—Movie: Dangerous Intruder

12 MIDNIGHT
2—Movie: Come September (12:15)
4—Movie continued
5—Movie continued
6—Movie continued
7—Movie continued
8—Movie continued
11—News
12—News; Movie: Wild in the Country
13—Movie continued

12:30 A.M.
2—Movie continued
4—Movie continued
5—Movie continued
6—Movie continued
7—Movie continued
8—Movie continued
12—Movie continued
13—Movie continued

ALL TIMES ARE LOCAL

CHANNELS RESERVE RIGHT TO MAKE LAST-MINUTE CHANGES

Today's Highlights

We Can Do It, on 5 at noon. Debut of a new program with hostess Alice Ripley who shows 6 to 10-year-old viewers how to have fun with odds and ends found in the home. (30 mins.)

Movie Review, on 8 at 2. Claire Olsen reviews, Oklahoma Crude, which stars George C. Scott and Faye Dunaway. (30 mins.)

Children's Cinema, on 2 and 6 at 3. Tyman-cha's Friend—an award-winning 1970 film about a special friendship between a small boy and a wolf cub, photographed amid the desolate, rugged beauty of snow-covered Siberia. (60 mins.)

Six Million Dollar Man, on 4 at 8:30. Lee Majors (co-star in Owen Marshall) plays super-human spy Steve Austin in this new sci-fi series. A sort of indestructable James Bond, he received his superman powers through a series of experimental operations, and all are put to good use in this opening episode. (90 mins.)

Griff, on 4 at 10. Tonight's case centers on Griff's (Lorne Greene) secretary, who's being terrorized by anonymous threats on her life. (60 mins.)

Music Machine, on 2 at 11:45. Singer-actor Keith Hampshire hosts this variety show highlighted tonight by a film clip of the Rolling Stones in performance in London. (30 mins.)

Key to Ratings:
Excellent XXXX
Good XXX
Fair XX
Poor X

Movies

Canyon Passage (x), on 13 at 10. Dana Andrews and Susan Hayward star in this routine 1946 western about the owner of a general store who clashes with an outlaw.

Bride of Vengeance (xx), on 11 at 2. A 1949 costume drama about the political intrigue and villainy among members of the Borgia family in Renaissance Italy, starring Paulette Goddard and John Lund.

Three on a Couch (x), on 7 at 2:30. Jerry Lewis stars in this silly 1966 comedy about a fellow trying to help three of his psychiatrist-financee's patients.

The Deadly Hunt (xx), on 5 at 3. A 1971 TV drama, filmed in British Columbia, about a young couple pursued by paid killers amid a raging forest fire, starring Anthony Franciosa and Anjanette Comer.

Captain Blood (xxx), on 13 at 3. A first-rate 1935 adaptation of the Sabatini pirate adventure story starring Errol Flynn (in his first major role), Olivia de Havilland and Basil Rathbone.

Visit to a Small Planet (xx), on 5 at 4:30. The satiric point of Gore Vidal's original Broadway play has been blunted in this 1960 movie adaptation, starring Jerry Lewis and Joan Blackman. It's all about an impish creature from outer space who lands on this planet to study the ways of earthlings.

War-Gods of the Deep (x), on 7 at 6:30. A 1965 fantasy inspired by Edgar Allan Poe's "City in the Sea".

Julius Caesar (xxxx), on 13 at 8. A faithful film rendering of the Shakespeare tragedy, filmed in 1953 with taste, imagination and a fine cast that includes Marlon Brando, James Mason and Sir John Gielgod.

They Came to Rob Las Vegas (xx), on 6 at 8:30. A violent 1968 crime-drama about an attempt to rob the gambling casinos of Las Vegas, starring Gary Lockwood, Lee J. Cobb, Jack Palance and Elke Sommer.

Magnificent Matador (xx), on 2 at 9. Some excellent bullfight sequences highlights this otherwise routine 1955 drama about a bullfighter who quits on the day of his protegee's entry into the ring. A competent cast includes Anthony Quinn and Maureen O'Hara.

The Great Northfield, Minnesota Raid, on 5 and 8 at 9. No rating available on this 1972 made-for-TV western that takes a realistic look at the ambitious 1876 bank caper that spelled disaster for the James and Younger gangs. Starring are Cliff Robertson and Robert Duvall.

The Magician (xxxx), on 9 at 9. Bergman's award-winning 1958 study of the fine line between reality and illusion, focusing on mesmerist-magician Vogler and his troup of performers who tour Sweden during the 19th century. Excellent cast with Max von Sydow and Ingrid Thulin.

The Great Race (xx), on 12 at 9. The cast (Tony Curtis, Jack Lemmon, Natalie Wood and Peter Falk) plus an extravagant production are the stars of this 1965 farce, which chronicles the first New York-to-Paris car race in the early 1900s. What happens enroute is always implausible and only occasionally amusing.

Joy in the Morning (xx), on 7 at 11. Set in a 1940s college town, this drama tells about the daily struggles of a young law student and his bride and stars Richard Chamberlain and Yvette Mimieux.

YVETTE MIMIEUX
. . . on 7 at 11 p.m.

The Young Lovers (xx), on 5 at 11:15. A 1965 soap opera about the romance of two college students, and the problems they face when the girl becomes pregnant. Cast includes Sharon Hugueny and Peter Fonda.

The Great Northfield, Minnesota Raid, on 8 at 11:20. (See earlier for details of this movie.)

I Walk the Line (xx), on 8 at 11:30. A 1970 made-for-TV drama starring Gregory Peck as a hill-country sheriff whose moral fiber is tested by a moonshiner's daughter. Good supporting cast includes Tuesday Weld and Estelle Parsons (from Bonnie and Clyde).

Dangerous Intruder (x), on 13 at 11:30. Richard Powers and Veda Ann Borg star in this 1945 melodrama about a woman convalescing at the home of a friend, who discovers that her host is a maniac.

The Dark at the Top of the Stairs (xxx), on 4 at 11:45. An excellent 1960 adaptation of William Inge's play about a mid-western 1920s family is brought to the screen with all the dramatic moments intact. Robert Preston bellows his way through the film as the head of the family and Dorothy McGuire lends a quiet dignity to the proceedings as his wife. Eve Arden is great in the flashy role of Miss McGuire's older and unhappily married sister.

Wild in the Country (xx), on 12 at 12:05. Elvis Presley plays a rural boy saved from delinquency by a female social worker in this 1961 drama that co-stars Hope Lange and Tuesday Weld.

Come September (xx), on 2 at 12:15. A routine 1961 battle-of-the-sexes comedy starring Rock Hudson, Gina Lollobrigida, Sandra Dee and Bobby Darin.

Dungeons of Horror (x), on 13 at 1:15. A 1962 melodrama with a cast of unknowns.

Specials

What's the Energy Crisis All About, on 7 and 12 at 2. A young people's guide to the energy crisis, with CBS correspondents analyzing the problem. (30 mins.)

Harvest Festival, on 12 at 6:30. A religious tribute to the fall season with the Rev. Oral Roberts and his guests Della Reese and Burl Ives. (60 mins.)

Hospital, on 9 at 7:30. A saddening and uncomprisingly graphic study of the daily human drama of life at New York City's Metropolitan Hospital, by Emmy-winning documentary film maker Frederick Wiseman. (90 mins.)

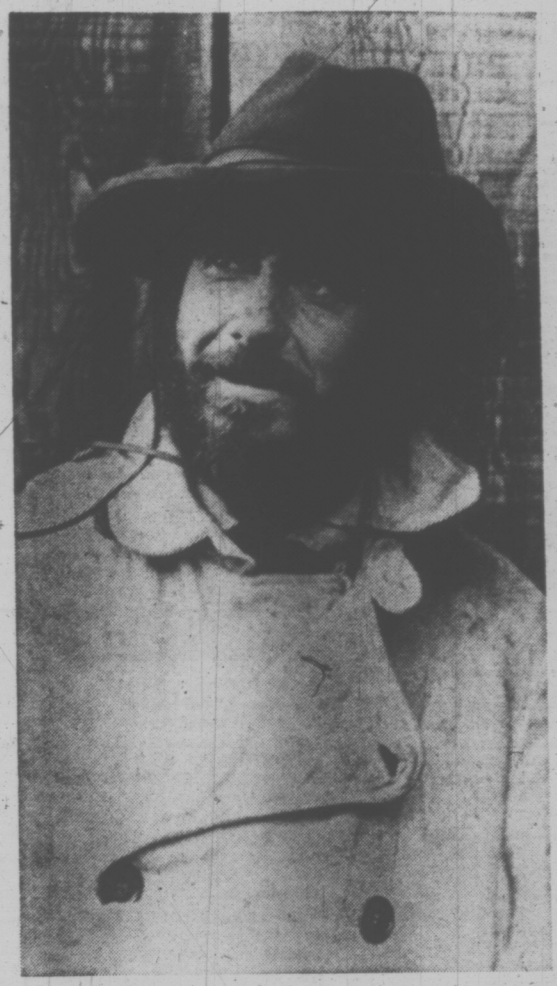

LEGENDARY OUTLAW — Cliff Robertson portrays Cole Younger in The Great Northfield Minnesota Raid, the feature film on Saturday Night at the Movies at 9 p.m. on Channel 5 and 8.

PREMIERE — Lee Majors stars as a special U.S. government agent and Britt Ekland plays a Russian spy, in the premiere episode of The Six Million Dollar Man, to be telecast on Saturday at 8:30 p.m. on Channel 4.

Sports Highlights

SATURDAY

Pro Football 11 a.m. (2, 6). Blue Bombers vs. Alouettes.

NBA Basketball 11:30 a.m. (7). Atlanta Hawks vs. Phoenix Suns.

NFL Game of the Week 12 noon (11).

Roller Derby 2:30 p.m. (8). Canadian All Stars vs. Chicago Black Hawks.

Wide World of Sports 4:30 p.m. (8). Stock-car racing; National Outboard Championships; horse racing.

NHL Hockey 5 p.m. (2, 6). Rangers vs. Maple Leafs.

Boxing 5 p.m. (4). Rudi Lubbers vs. Muhammad Ali.

SUNDAY

This Week in Pro Football 9 a.m. (5).

Grambling Football 9 a.m. (13). Grambling vs. Jackson State.

Pro Football 10 a.m. (2, 5, 6). Pittsburgh Steelers vs. New York Jets.

Pro Football 10 a.m. (7, 12). St. Louis Cardinals vs. Washington Redskins.

College Football 1973 12 noon (4).

Pro Football 1 p.m. (5). Kansas City Chiefs vs. Cincinnati Bengals.

Pro Football 1 p.m. (7, 12). Green Bay Packers vs. Los Angeles Rams.

Notre Dame Highlights 8 p.m. Notre Dame vs. Army.

Pro Football 1 p.m. (8). Stampeders vs. Roughriders.

MONDAY

Pro Football 7 p.m. (4). Oakland Raiders vs. Denver Broncos.

World Series: Sixth and seventh games, if necessary, will be telecast from Oakland at 12:30 p.m. on Saturday and 1:15 p.m. on Sunday.

AN UNANSWERED PHONE IS A DOOR SLAMMED IN THE FACE OF YOUR CUSTOMER

KEEPS YOUR DOOR OPEN 24 HOURS A DAY. EVERYDAY!

RECORD-O-FONE

382-9134 ANYTIME

LES STAPLES SALES

IF It's TIRES It's WESTERN OK TIRE

2968 Douglas, near Mayfair

SNO-TRACTION SALE NOW ON!

WESTERN OK TIRE STORE

2968 Douglas

John Ciceri, Opr.

WITH ZENITH

"THE QUALITY GOES IN BEFORE THE NAME GOES ON"

20" COLOR PORTABLE

FROM MAIS Your Color TV Headquarters

ONLY $598.88

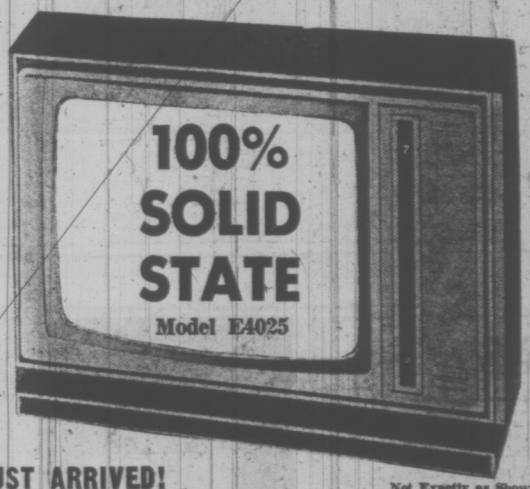

THIS IS A BRAND NEW 1974 MODEL — JUST ARRIVED!

Not Exactly as Shown

ZENITH CHROMACOLOR II

Now there's a new 20 inch Zenith 100% solid-state construction — which means there are no chassis tubes to burn out, so it lasts longer and needs fewer repairs.

"CHROMATIC" One-Button Automatic Color Tuning.

So if you're looking for really great color in a 20-inch portable, see Chromacolor II and find happiness.

Mais FURNITURE and APPLIANCES

1821 Cook Open Fri. 'til 9 385-2435

EASY TERMS ON THE SPOT FINANCING

SUNDAY, OCTOBER 21

8 A.M.
2—French Program
4—Youth in Argriculture
5—Eucharist for Shut-ins
6—Rex Humbard
7—Day of Discovery
8—Rex Humbard
11—News (8:15)
12—Day of Discovery.

8:30 A.M.
2—Wild Kingdom
4—Impact
5—Gardening
6—Rex Humbard
7—Hour of Power
8—Rex Humbard
11—Billy Hargis
12—Preview
13—Fury

9 A.M.
2—Meeting Place
4—Vision On
5—This Week in Pro Football
6—It Is Written
7—Hour of Power
8—It Is Written
11—Saint
12—Anchor
13—Grambling Football

9:30 A.M.
2—Meeting Place
4—Vision continued
5—Football continued
6—Day of Discovery
7—Pre-Game Show
8—G.T. Armstrong
11—Saint continued
12—Pre-Game Show
13—Football continued

10 A.M.
2—NFL: Pittsburgh at N.Y.
4—Kid Power
5—NFL: Pittsburgh at N.Y.
6—NFL: Pittsburgh at N.Y.
7—NFL: St. L. at Wash., D.C.
8—Oral Roberts
11—Access
12—NFL: St. L. at Wash., D.C.
13—Roller Games

10:30 A.M.
2—Football continued
4—Osmonds
5—Football continued
6—Football continued
7—Football continued
8—Album TV
11—Hour of Power
12—Football continued
13—Roller Games

11 A.M.
2—Football continued
4—H. R. Pufnstuf
5—Football continued
6—Football continued
7—Football continued
8—Outdoor Sportsman
11—Hour of Power
12—Football continued
13—Roller Games

11:30 A.M.
2—Football continued
4—Make a Wish
5—Football continued
6—Football continued
7—Football continued
8—Movie: TBA
11—Scenario of the 70s
12—Football continued
13—Movie: Ten Tall Men

12 NOON
2—Football continued
4—U.S. College Football
5—Football continued
6—Football continued
7—Football continued
8—Movie continued
11—Victory at Sea
12—Football continued
13—Movie continued

12:30 P.M.
2—Football continued
4—Football continued
5—Football continued
6—Football continued
7—Pre-Game Show
8—Movie continued
11—Rex Humbard
12—Pre-Game Show
13—Movie continued

1 P.M.
2—Movie: Sainted Sisters
4—Directions
5—NFL: Kansas at Cincinnati
6—Oral Roberts
7—NFL: Green Bay at Los Angeles
8—CFL: Calgary at Regina
11—Humbard continued
12—NFL: Green Bay at Los Angeles
13—Movie continued

1:30 P.M.
2—Movie continued
4—Issues and Answers
5—Football continued
6—Country Garden
7—Football continued
8—Football continued
11—Miracles
12—Football continued
13—Movie: Always Leave Them Laughing

2 P.M.
2—Movie continued
4—Election Preview
5—Football continued
6—News
7—Football continued
8—Football continued
11—Calvary
12—Football continued
13—Movie continued

2:30 P.M.
2—Movie continued
4—Action: Inner City
5—Football continued
6—Movie: TBA
7—Football continued
8—Football continued
11—Movie: Wake of the Red Witch
12—Football continued
13—Movie continued

3 P.M.
2—Movie continued
4—Black Omnibus
5—Football continued
6—Movie continued
7—Football continued
8—Football continued
9—Electric company (3:15)
11—Movie continued
12—Football continued
13—Movie continued

3:30 P.M.
2—News Profile; Gardening
4—Black Omnibus
5—Football continued
6—Movie continued
7—Football continued
8—NFB Film
9—Pledge Night (3:45)
11—Movie continued
12—Football continued
13—Movie continued

4 P.M.
2—Dollars and Sense
4—Rookies
5—WSU Football Highlights
6—Dollars and Sense
7—Movie: Battle Cry
8—Horst Koehler
9—Sesame Street
11—Movie continued
12—Finorama
13—Movie: Bullets or Ballots

4:30 P.M.
2—Country Canada
4—Rookies continued
5—WSU continued
6—Country Canada
7—Movie continued
8—Question Period
9—Sesame Street
11—Movie: Proud and the Profane
12—Punorama
13—Movie continued

5 P.M.
2—Music to See
4—Challenge
5—How Come?
6—Music to See
7—Movie continued
8—Untamed World
9—Mr. Rogers
11—Movie continued
12—Peanuts Cartoon
13—Movie continued

5:30 P.M.
2—Hymn Sing
4—Husky Football
5—Meet the Press
6—Know Your Sports
7—Movie continued
8—Know Your Sports
9—Pledge Night
11—Movie continued
12—Dr. Seuss Cartoon
13—Movie continued

ALL TIMES ARE LOCAL

CHANNELS RESERVE RIGHT TO MAKE LAST-MINUTE CHANGES

EVENING PROGRAMS

6 P.M.
2—World of Disney
4—Football continued
5—News
6—News
7—Movie continued
8—News
9—Zoom
11—Movie continued
12—Kopykats
13—Movie: Jezebel

6:30 P.M.
2—Disney continued
4—News
5—Festival of Family Classics
6—Kreskin
7—Movie continued
8—Kreskin
9—Pledge Night
11—Movie continued
12—Kopykats continued
13—Movie continued

7 P.M.
2—Beachcombers
4—Ozzie's Girls
5—Wild Kingdom
6—Beachcombers
7—Thrillseekers
8—Brady Bunch
9—American Ballet Theatre—Special
11—America
12—Dick Van Dyke
13—Movie continued

7:30 P.M.
2—The Waltons
4—FBI
5—World of Disney
6—The Waltons
7—New Perry Mason
8—Sonny and Cher
9—Special continued
12—New Perry Mason
11—America continued
13—Movie continued

8 P.M.
2—Waltons continued
4—FBI continued
5—Disney continued
6—Waltons continued
7—Perry Mason continued
8—Sonny, Cher continued
9—Special continued
11—Notre Dame Football
12—Perry Mason continued
13—Jimmy Dean

8:30 P.M.
2—Needles and Pins
4—Movie: Love Story
5—McMillan and Wife
6—Needles and Pins
7—Mannix
8—Hawkins
9—Pledge Night
11—Football continued
12—Maude
13—Name of the Game

9 P.M.
2—CBC Drama 1973
4—Movie continued
5—McMillan continued
6—CBC Drama 1973
7—Mannix continued
8—Hawkins continued
9—Masterpiece Theatre
11—Day of Discovery
12—Movie: Shoes of the Fisherman
13—Game continued

9:30 P.M.
2—Drama continued
4—Movie continued
5—McMillan continued
6—Drama continued
7—Barnaby Jones
8—Hawkins continued
9—Masterpiece Theatre
11—Scenario of the 70s
12—Movie continued
13—Game continued

10 P.M.
2—Copernicus—Special
4—Movie continued
5—NBC News Special
6—Copernicus—Special
7—Barnaby Jones
8—W5
9—Pledge Night
11—Kroeze Brothers
12—Movie continued
13—Good News

10:30 P.M.
2—Special continued
4—Viewpoint
5—Special continued
6—Special continued
7—Harvest Festival—Special
8—W5 continued
9—Firing Line
11—G. T. Armstrong
12—Movie continued
13—Gospel Hour

11 P.M.
2—News; Nation's Business
4—News
5—News
6—News; Nation's Business
7—Special continued
8—News
12—Movie continued; News
13—Gospel Hour

11:30 P.M.
2—Movie: Great Victor Herbert (11:50)
4—Movie: Hangover Square
5—Bobby Goldsboro
6—Movie: I Walk the Line (11:50)
7—News
8—Journal International
12—Movie: Mini—Skirt Mob
13—Springstreet, U.S.A.

12 MIDNIGHT
2—Movie continued
4—Movie continued
5—Thriller
6—Movie continued
7—Face the Nation
8—Wrestling (11:45)
12—Movie continued

12:30 A.M.
2—Movie continued
4—Movie continued
5—Thriller continued
6—Movie continued
7—Movie: Mini-Skirt Mob.
8—Wrestling
12—Movie continued

ALL TIMES ARE LOCAL

CHANNELS RESERVE RIGHT TO MAKE LAST-MINUTE CHANGES

Today's Highlights

URSULA ANDRESS
. . . on 5 at 12 midnight

Kopykats, on 12 at 6. Ed Sullivan and Will Jordan join regulars Rich Little, Frank Gorshin, Marilyn Michaels, George Kirby, Charlie Callas and Joe Baker for impressions of famous entertainers. (60 mins.,)

America, on 11 at 7. Slavery and the Civil War are examined by host Alistair Cooke in his continuing series on the history of the United States. (60 mins.)

CBC Drama 1973, on 2 and 6 at 9. A Bird in the House—a drama adapted from a short story by Margaret Lawrence, whose novel, A Jest of God, was made into the film, Rachel, Rachel. (60 mins.)

Thriller, on 5 at midnight. A drama entitled, La Strega, about an artist who discovers that the people in his village have seized the daughter of a woman they believe to be a witch. Cast includes Alejandro Rey, Ursula Andress and Jeannette Nolan. (60 mins.)

Movies

Ten Tall Men (xxx), on 13 at 11:30. A merry 1951 spoof of the French Foreign Legionnaires and their escapades with harem girls, etc., starring Burt Lancaster and Gilbert Roland.

The Sainted Sisters (xx), on 2 at 1. Veronica Lake, Joan Caulfield and Barry Fitzgerald star in this 1948 comedy about the misadventures of a pair of con artist sisters who find themselves stranded in a small Maine village.

Always Leave Them Laughing (xx), on 13 at 1:30. A 1949 comedy-drama about a hard-sell comic, struggling to reach the top, who finds plenty of room at the bottom. Milton Berle and Virginia Mayo are competent but Burt Lahr is wonderful in some old sketches.

Wake of the Red Witch (xx), on 11 at 2:30. A rugged sea captain and a powerful East Indies trade monarch come into conflict over a fortune in gold bullion in this 1948 adventure starring John Wayne, Gail Russell and Luther Adler.

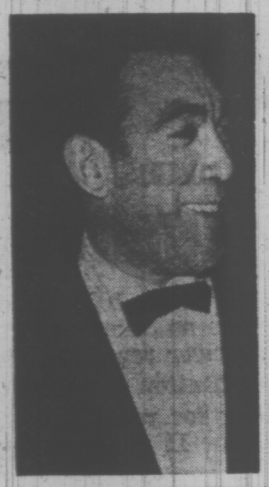

ANTHONY QUINN
. . . on 12 at 9

Battle Cry (xxx), on 7 at 4. A 1954 film adaptation of Leon Uris' adventure-packed tale about the military exploits and romantic attachments of five Marines during the Second World War. A competent cast includes Van Heflin, Aldo Ray, Tab Hunter, Mona Freeman and Dorothy Malone.

Bullets or Ballots (xxx), on 13 at 4. A well-made 1936 racketeering story with a customary top drawer, tough guy performance by Edward G. Robinson. The remainder of the excellent cast includes Humphrey Bogart and Joan Blondell.

The Proud and the Profane (xxx), on 11 at 4:30. A well-blended 1956 mixture of war and soap opera about a widow who meets and falls in love with a tough Marine colonel during the Second World War, starring William Holden and Deborah Kerr. Good performances by the cast overcome the triteness of the plot.

Jezebel (xxx), on 13 at 6. Bette Davis is at her best as a vicious Southern belle in this 1938 drama that co-stars Henry Fonda and George Best.

Love Story (xxx), on 4 at 8:30. This 1970 movie is one of the greatest tear-jerkers in Hollywood history and has grossed more than $50 million (fourth highest of all time). Adapted from a short story by Erich Segal, its about a rich boy-poor girl romance set against college life at Harvard and Radcliffe and stars Ali McGraw and Ryan O'Neal.

The Shoes of the Fisherman (xx), on 12 at 9. This enormous 1968 adaptation of Morris West's thoughtful

MARY MARTIN
. . . on 2 at 11:50

novel, loaded with brilliant actors, doesn't deal with the comparative subtleties of the book. The story concerns a Russian pope and his influence on world peace and deals with, among other things, the liberalizing of the Roman Catholic Church. The excellent cast includes Anthony Quinn, Laurence Olivier, John Gielgud and Oskar Werner.

Hangover Square (xx), on 4 at 11:30. A 1945 mystery about a talented musician who suffers from mental lapses, in which he commits brutal murders, starring George Saunders and Linda Darnell.

The Mini-Skirt Mob (x), on 12 at 11:30 and 7 at 12:30. Diane McBain, Jeremy Slate and Patty McCormack star in this 1968 drama about female motorcyclists bent on revenge and terror. Not worth staying up for!

The Great Victor Herbert (xx), on 2 at 11:50. An inaccurate and poorly-made 1939 film biography of the famous composer, but 28 of his songs compensate for the rest of the movie. Allan Jones and Mary Martin star.

I Walk the Line (xx), on 6 at 11:50. A 1970 made-for-TV drama starring Gregory Peck as a hill-country sheriff whose moral fiber is tested by a moonshiner's daughter. Good supporting cast includes Tuesday Weld and Estelle Parsons (from Bonnie and Clyde).

Today's Specials

Peanuts Cartoon, on 12 at 5. A repeat telecast of, You're Elected Charlie Brown, that whisks loveable Charlie into politics. (30 mins.)

Dr. Seuss on the Loose, on 12 at 5:30. The Cat in the Hat introduces this trio of stories (The Zax, The Sneetches and Green Eggs and Ham) in rhyme. (30 mins.)

American Ballet Theatre, on 9 at 7. A look at the style and varied repertoire of the American Ballet Theatre—America's oldest dance company—featuring a blend of classical and modern dance. (90 mins.)

Copernicus, on 2 and 6 at 10. A documentary on the Polish astronomer whose revolutionary theories shook the scientific world. Leading Polish scientists discuss the role of Copernicus in the history of science, and excerpts from the film, Copernik, are shown by directors Bwa and Ciesiaw Petelski, who talk about the character and personality of the astronomer. (60 mins.)

Harvest Festival, on 7 at 10:30. A religious and musical tribute to the fall season with the Rev. Oral Roberts and guests Della Reese and Burl Ives. (60 mins.)

CHAMPION HORSEMAN and producer Larry Lansburgh practices cutting a steer out of a herd of cattle between scenes from Stub, Best Cow Dog in the West, airing on World of Disney on Sunday at 6 p.m. on Channel 2.

CBC DRAMA '73 — On Sunday at 9 p.m. on Channel 2 and 6, CBC-TV will present A Bird in The House, a dramatic story of superstition and its effect on a small town. Starring in this drama by Canadian author Margaret Lawrence are (L/R) Pat Hamilton, Louise Vallance, Nan Stuart, Paul Harding and Wendy Thatcher.

Lemmon Works for Nothing

By BOB THOMAS

LOS ANGELES — Jack Lemmon starring in a student movie?

It might seem odd that an actor who has earned $1 million per movie would devote his talents to a film made by non-professional movie makers.

But recently Lemmon starred in a short film called Wednesday. Part of the reason is his belief in the American Film Institute (AFI).

Lemmon explained how he became involved in the film: "A young man named Marv Kupfer, who used to work for Newsweek and now has a fellowship at AFI, sent me a script of about 16 to 18 pages and asked me to read it. He said, 'I realize you would never do it, but I'd like your opinion.'

"The script was a vignette about a disc jockey, one of those guys who talk to women on the telephone about their love and sex problems. It showed his irresponsibility in causing a husband to murder his faithless wife.

★ ★ ★

"I called Marv and told him I liked the script and was willing to appear in it. I don't think he really thought it was Jack Lemmon on the telephone."

Most of the action takes place in a broadcast booth, and Lemmon worked five nights at a local radio station; night shooting was necessary because the station was in use during the day. All of the crew were students at AFI and Lemmon was impressed with their knowledge of filming.

"The only difference I noticed was that shooting took a little longer than with a professional crew," said the actor. "Marv took more 'protection' shots than most directors would. But I'd do the same thing in his position." Lemmon's pay for the job was nil, but if Wednesday appears in theatres or on television, he will receive the minimum salary for actors.

"I don't know or care whether it will be seen by the public," said Lemmon. "The important thing is that this kid has a hunk of film to show what he can do."

MOVIE HISTORY — Ali MacGraw and Ryan O'Neal are the young couple who made movie history in Love Story, to be re-telecast on Sunday at 8:30 p.m. on Channel 4.

The Pop Shoppe

$1.70 PER CASE plus Deposit

491 BURNSIDE EAST 382-1232
1824 ISLAND HIGHWAY 478-7121
1211 Esquimalt Road 382-9532

"EVER SLEPT WITH A SCANDINAVIAN QUILT?"

If you haven't, you don't know what you're missing. No blankets — no top sheets — and no more tiresome bedmaking! Just a big, billowy down filled "Daniadown" quilt that settles lightly around you like a warm cloud. Find out more about the new experience in sleeping comfort. For a brochure describing our free trial, drop us a line at:

SOLBERG'S UPHOLSTERY LTD.

"Dept. VTC," 3580 West 41st Ave., Vancouver 13, B.C. 266-4750

YOUR HEADQUARTERS FOR Vilas

• WE MOST LIKELY HAVE IT IN STOCK •

• *Complete Selection on Display* • *Free Delivery Anywhere in B.C.*

Continental Home Supply Ltd.

716 JOHNSON STREET Phone 386-2458

MONDAY, OCTOBER 22

8 A.M.
4—Pixanne
5—Today
6—Canada A.M.
7—J. P. Patches
8—Canada A.M.
12—Frisky Frolics
13—Wake Up With Flash

8:30 A.M.
4—News
5—Today
6—Good Morning
7—Captain Kangaroo
8—Romper Room
12—Captain Kangaroo
13—Fury

9 A.M.
4—News
5—Dinah's Place
6—Ed Allen
7—News
8—Pete's Place
9—Sesame Street
11—Joker's Wild
12—Joker's Wild
13—Project 13

9:30 A.M.
2—Mon Ami; Giant
4—Movie: Mrs. Mike
5—Baffle
6—Pay Cards
7—News
8—Pay Cards
9—Sesame Street
11—$10,000 Pyramid
12—$10,000 Pyramid
13—McKeever and the Colonel

10 A.M.
2—B.C. Schools
4—Movie continued
5—Wizard of Odds
6—B.C. Schools
7—Gambit
8—Eye Bet
9—Electric Campany
11—Jack La Lanne
12—Gambit
13—Living Easy

10:30 A.M.
2—Mr. Dressup
4—Movie continued
5—Hollywood Squares
6—Mr. Dressup
7—Love of Live
8—Yoga
9—Mr. Rogers
11—Galloping Gourmet
12—Love of Life
13—Manhap

11 A.M.
2—Sesame Street
4—Movie continued
5—Jeopardy
6—Golden Years
7—Young and The Restless
8—Jean Cannem
9—Sesame Street
11—Laredo
12—Young and The Restless
13—Farmers' Daughter

11:30 A.M.
2—Sesame Street
4—Brady Bunch
5—Who, What or Where
6—Eye Bet
7—Search for Tomorrow
8—Jean Cannem
9—Sesame Street
11—Laredo continued
12—Search for Tomorrow
13—Peyton Place

12 NOON
2—Luncheon Date
4—Password
5—Take Time
6—Ida Clarkson
7—News
8—News; Beat the Clock
9—Telecourse — Landscaping
11—Three On a Match
12—Sensuous Man
13—Mike Douglas

12:30 P.M.
2—Date continued
4—Split Second
5—Take Time
6—Movie: Maryjane (12:45)
7—As the World Turns
8—Movie: Maryjane (12:45)
9—Electric Company
11—Perry Mason
12—Merv Griffin
13—Mike Douglas

1 P.M.
2—Bob Switzer
4—All My Children
5—Doctors
6—Movie continued
7—Guiding Light
8—Movie continued
9—Homewood
11—Perry Mason
12—Merv Griffin
13—Mike Douglas

1:30 P.M.
2—Audubon Wildlife
4—Let's Make a Deal
5—Another World
6—Movie continued
7—Edge of Night
8—Movie continued
9—Homewood continued
11—Don St. Thomas
12—Merv Griffin
13—Movie: The Lineup

2 P.M.
2—Juliette and Friends
4—Newlywed Game
5—Return to Peyton Place
6—Movie continued
7—Secret Storm
8—Movie continued
9—Dance Theatre of Harlem —Special
11—Tennessee Tuxedo
12—New Price Is Right
13—Movie continued

2:30 P.M.
2—Coronation Street
4—Girl in My Life
5—Somerset
6—Talk Back
7—Match Game '73
8—Somerset
9—Special continued
11—New Zoo Revue
12—It's Your Bet
13—Movie continued

3 P.M.
2—Take 30
4—General Hospital
5—Days of Our Lives
6—Take 30
7—Price Is Right
8—Another World
9—Families-Friends; Zoom
11—Get Smart
12—Secret Storm
13—Cisco Kid

3:30 P.M.
2—Edge of Night
4—One Life to Live
5—Movie: Man Trap
6—Edge of Night
7—Movie: Borgia Stick
8—What's the Good Word?
9—Zoom; Inside-Out
11—Flintstones
12—To Tell The Truth
13—Flash Blaidon

4 P.M.
2—Family Court
4—Love, American Style
5—Movie continued
6—Family Court
7—Movie continued
8—Anything You Can Do
9—Sesame Street
11—Gilligan's Island
12—Funorama
13—Flash Blaidon

4:30 P.M.
2—Drop-In
4—Bonanza
5—Movie continued
6—Drop-In
7—Movie continued
8—Flintstones
9—Sesame Street
11—My Favorite Martian
12—Bewitched (4:50)
13—Sergeant Preston

5 P.M.
2—Science Workshop
4—Bonanza continued
5—Movie continued
6—Family Affair
7—Movie continued
8—Mod Squad
9—Mister Rogers
11—Beverly Hillbillies
12—Untouchables (5:20)
13—Lone Ranger

5:30 P.M.
2—Gilligan's Island
4—News
5—News
6—News
7—News
8—Mod Squad continued
9—Electric Company
11—Jeannie
12—Untouchables continued
13—Batman

ALL TIMES ARE LOCAL

CHANNELS RESERVE RIGHT TO MAKE LAST-MINUTE CHANGES

EVENING PROGRAMS

6 P.M.
2—Kiahanie
4—News
5—News
6—News
7—News
8—News
9—Inside-Out; Families
11—Star Trek
12—Untouchables; News
13—Outer Limits

6:30 P.M.
2—Hourglass
4—News
5—News
6—News
7—News
8—News
9—Telecourse—Aging
11—Star Trek
12—News
13—Outer Limits

7 P.M.
2—Hourglass
4—NFL: Oakland at Denver
5—Truth or Consequences
6—Gunsmoke
7—Northwest Traveler
8—Girl With Something Extra
9—Advocates
10—Ladies First
11—Mission Impossible
12—Movie: Savage Wild
13—Voyage

7:30 P.M.
2—Dr. Seuss Cartoon
4—Football continued
5—Hollywood Squares
6—Gunsmoke continued
7—Wild World of Animals
8—Furst Family of Washington
9—Advocates continued
10—Ladies First
11—Mission Impossible
12—Movie continued
13—Voyage continued

8 P.M.
2—Partridge Family
4—Football continued
5—Opryland—Special
6—Partridge Family
7—Gunsmoke
8—Rookies
9—Hollywood TV Theatre—Special
10—Karate
11—Wild, Wild West
12—Movie continued
13—Movie: Public Enemy

8:30 P.M.
2—Cannon
4—Football continued
5—Special continued
6—Cannon
7—Gunsmoke continued
8—Rookies continued
9—Special continued
10—You and the Law
11—Wild West continued
12—Movie continued
13—Movie continued

9 P.M.
2—Cannon continued
4—Football continued
5—Movie: Big Hand for a Little Lady
6—Cannon continued
7—Here's Lucy
8—Adam's Rib
9—Special continued
10—Junior Chamber Forum
11—Untouchables
12—Ozzie's Girls
13—Movie continued

9:30 P.M.
2—This is the Law
4—Football continued
5—Movie continued
6—This is the Law
7—Dick van Dyke
8—Pig and Whistle
9—Candidates and Issues
10—Forum continued
11—Untouchables
12—Sixth Sense
13—Movie continued

10 P.M.
2—South Seas
4—Wait 'Til Yor Father Gets Home
5—Movie continued
6—South Seas
7—Medical Center
8—Medical Center
9—Candidates continued
11—News
12—Sixth Sense
13—Route 66

10:30 P.M.
2—Man Alive
4—To Tell the Truth
5—Movie continued
6—Man Alive
7—Medical Center continued
8—Medical Center continued
11—Dragnet
12—Channel 12 Special
13—Route 66 continued

11 P.M.
2—News
4—News
5—News
6—News
7—News
8—News
11—Bob Corcoran Show
12—Rifleman
13—Wyatt Earp

11:30 P.M.
2—Movie: One Touch of Venus (11:50)
4—Movie: Birdman of Alcatraz
5—Johnny Carson
6—News
7—Movie: The Priest's Wife
8—News
11—Bob Corcoran
12—Movie: The Priest's Wife
13—Colonel March

12 MIDNIGHT
2—Movie continued
4—Movie continued
5—Carson continued
6—Movie: Guns of Navarone
7—Movie continued
8—Movie: Guns of Nararone
11—Bob Corcoran
12—Movie continued
13—Movie: Gentlemen's Agreement

12:30 A.M.
2—Movie continued
4—Movie continued
5—Tomorrow (1:00)
6—Movie continued
7—Movie continued
8—Movie continued
12—Movie continued
13—Movie continued

ALL TIMES ARE LOCAL

CHANNELS RESERVE RIGHT TO MAKE LAST-MINUTE CHANGES

Unsold Pilot

GODRFREY CAMBRIDGE stars in The Furst Family of Washington, an unsold comedy series pilot tonight on Channel 8 at 7:30.

Movies

Mrs. Mike (xx), on 4 at 9:30. Dick Powell and Evelyn Keyes star in this 1949 drama about the adventures of a young Boston woman who follows her Mountie husband to the Canadian Northwest.

Maryjane, on 6 and 8 at 12:45. No rating available on this 1968 drama about a high-school teacher who tries to help students kick marijuana, starring Fabian and Diane McBain.

The Lineup (xx), on 13 at 1:30. An expanded version of the fifties TV series about the San Francisco Police Department, starring Robert Keith and Warner Anderson. Eli Wallach is excellent in the role of a professional killer who takes pride in his work.

Man Trap, on 5 at 3:30. A retired Scotland Yard detective decides to reopen an old case he feels was solved incorrectly in this 1943 mystery. No rating available — unknown cast.

The Borgia Stick (xx), on 7 at 3:30. An intriguing 1967 crime drama about a young couple who plot to escape from the crime syndicate which employs them. A competent cast includes Don Murray, Inger Stevens and Fritz Weaver.

The Savage Wild, on 12 at 7. A 1969 adventure, for the whole family, about a man and a little girl who rescue and care for a litter of wild, deserted young wolves.

Public Enemy (xxx), on 13 at 8. James Cagney and June Harlow star in this 1931 gangster classic, set during prohibition.

A Big Hand for a Little Lady (xxxx), on 5 at 9. A clever, well-played 1966 comedy-drama about a poker game with an unusual twist. Henry Fonda and his wife (Joanne Woodward) arrive in Laredo during an annual big-stakes poker game, and before you can shuffle a deck, Fonda is in the game, losing his homestead money — and then has a heart attack. Wife Joanne takes over his hand and there's a surprise ending. Recommended!

Birdman of Alcatraz (xxxx), on 4 at 11:30. Burt Lancaster gives a tour de force performance in this superb 1962 film that tells the gripping true story of convict Robert Stroud, who became an expert on birdlife while serving time 43 years in solitary confinement on a charge of murder.

GREGORY PECK
. . . on 6, 8 and 13 at midnight

The Priest's Wife (xx), on 7 and 12 at 11:30. A 1971 Italian-made comedy drama starring Sophia Loren as a selfish and silly young woman who romantically pursues a young priest, played by Marcello Mastroianni.

One Touch of Venus (xx), on 2 at 11:50. A mild 1948 comedy-fantasy about a Greek statue of Venus that comes to life in a department store and causes romance and misunderstanding.

The Guns of Navarone (xxxx), on 6 and 8 at midnight. This superb tension-filled tale is one of the best Second World War films ever made. The action centres around a six-man team of soldiers assigned the task of destroying the huge German guns that block Allied passage to the Aegean Sea. Filmed on location and starring Gregory Peck, David Niven and Anthony Quale.

Gentlemen's Agreement (xxxx), on 13 at midnight. Laura Hobson's brilliant novel becomes a screen masterpiece in this 1947 film adaptation that stars Gregory Peck, Dorothy McGuire and John Garfield. It's a story of a writer who poses as a Jew in a Christian world and it packs an emotional punch you'll not soon forget.

Specials

Dance Theatre of Harlem, on 9 at 2. A look at the youthful Dance Theatre of Harlem, founded in 1968 by ballet star Arthur Mitchell, who has taken thousands of kids off the streets and given them "the dignity which comes from the disciplines of ballet". This award-winning program focuses on Mitchell's troupe as they turn on an audience of youngsters to ballet by performing the basics before the bar. (60 mins.)

Furst Family of Washington, on 8 at 7:30. Pilot for a new comedy series starring Godfrey Cambridge as the proprietor of a barber shop that doubles as the local men's community centre (30 mins.)

Opryland, U.S.A. A salute to American music with co-hosts Tennessee Ernie Ford and Petula Clark and their guests Wayne Newton, Melba Moore and Carol Lawrence. (60 mins.)

Hollywood Television Theatre, on 9 at 8. A beautifully performed adaptation of, Winesburg, Ohio, Sherwood Anderson's classic collection of stories about life in an Ohio town. An excellent cast includes Jean Peters and William Windom.

Today's Highlights

Mike Douglas, on 13 at noon. Bill Cosby is this week's co-host in a show taped from Lake Tahoe. (90 mins.)

Partridge Family, on 2 and 6 at 8. The luxury liner TSS Fairsea enroute from Acapulco to Los Angeles forms the backdrop for this week's episode as the Partridges accept a job aboard the ship. (30 mins.)

Adam's Rib, on 8 at 9. Conclusion of a two-part story that has Adam and Amanda locked in a courtroom battle over the guilt of a woman who shot her husband. (30 mins.)

In the South Seas, on 2 and 6 at 10. Tonight's documentary explores the problem of foreign exploitation and ownership in the New Hebrides. (30 mins.)

Johnny Carson, on 5 at 11:30. Guest host Barbara Walters (NBC news reporter) welcomes Walter Matthau and Swedish actress Liv Ullman. (90 mins.)

Tomorrow, on 5 at 1. The brutality of professional sports is discussed with host Los Angeles newsman Tom Snyder. (60 mins.)

INTERRUPTED JOURNEY — Henry Fonda plays a compulsive gambler traveling with his wife (Joanne Woodward) and son to their new homestead, who takes time out to participate in the "biggest poker game in the West" in the movie, A Big Hand for the Little Lady, to be telecast on Monday at 9 p.m. on Channel 5.

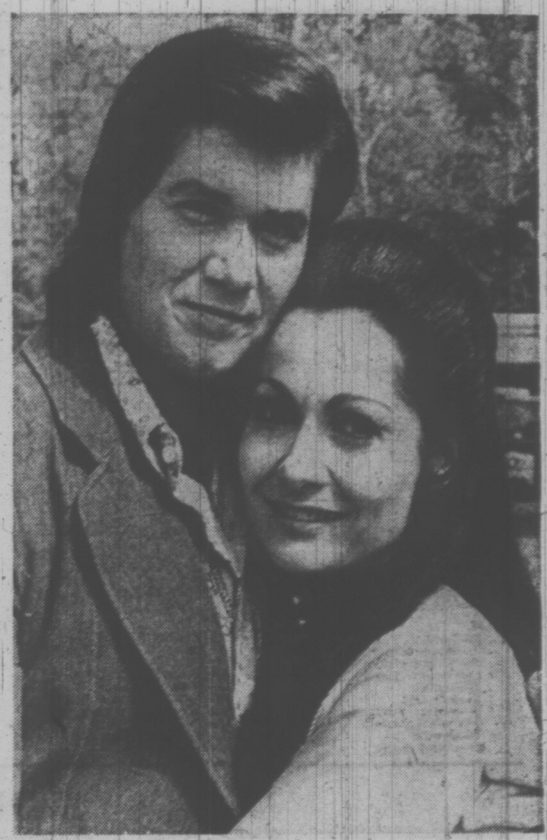

TUNEFUL TEAM — Carol Lawrence and Wayne Newton are part of an all-star cast performing in the special, Opryland, U.S.A. on Monday at 8 p.m. on Channel 5.

Cronkite "Proud" After 25 Years

By JOHN CARMODY
The Washington Post

WASHINGTON—They gave a little party up at the CBS broadcast centre on W. 57th St. recently to celebrate the 10th anniversary of the first half-hour CBS Evening News with Walter Cronkite show, which is the kind of slender historical reed you have to bend occasionally in a business that's only 25 years old.

Cronkite himself will be a little late. While he's downstairs in his newsroom, putting the finishing touches on his script for the 6:30 p.m. network "feed," press and CBS executives will be upstairs in screening room A, watching the rerun of an exclusive 20-minute Cronkite interview with he late president Kennedy that got the innovation underway, Sept. 2, 1963.

The half-hour news show was an innovation in its time, mostly because networks thought they could make more money and spend less screening something else and leaving the news at 15 minutes. NBC began its own highly successful and lucrative Chet Huntley-David Brinkley reports just two weeks later in 1963.

Now such shows are fiscutes. And as advertisers wake up to the fact that the "demographics" show an increasingly larger and bigger-spending audience each season, there is some talk of expanding the half-hour.

What they are really celebrating at CBS is Cronkite. It was the sheer force of his comfortable, pipe-and-slippers personality (punctuated by all those airtime "gee whizzes" and "gollys") and the comfortable professionalism (which came across best during the space shots) that six years ago first knocked the Huntley-Brinkley report into a permanent second place in the nightly news race.

NBC has discovered since 1970 that it was the departed Chet Huntley's presence that kept its show near the top).

Cronkite and the 800 people who make up CBS news (and evening news' 35-person crew) are a powerful TV team.

In an interview in Manhattan last week. Cronkite was in his small, book-lined office off the newsroom, in shirtsleeves, with his feet on the desk at an angle that managed to conceal a rather prominent midriff bulge.

Cronkite fully recognizes, after 24 years at CBS, the limitations of TV news although he is "basically proud" of his nightly program.

"For 10 years," he said, "we have had basically the same format, precisely built on very simple fundamentals: to tell it like it is without gimmicks—'production values'—and, my God, the public's accepted it. It's worked.

"But there hasn't been a night I haven't been unhappy with the product when I get home."

He doesn't see investigative journalism as a prime function of TV news shows. "I've said all along we are a prime news medium in the order of a headline service," Cronkite explained. "We offer the viewer speed—showing, in a limited amount of time, the persons and places that make the news, but in most other senses we're a supplemental service.

"Oh, the function is there," he added. "But the economics aren't there. You start balancing economics versus time on the air, plus the impact and it's probably a waste."

"That doesn't mean we shouldn't have an investigative team," he said. "For the last six months we've had a crew out on the (record industry payola scandal. They've produced a couple of small stories so far but I don't know if they can deliver in a subject so complex and maybe unfilmable—I'd be inclined to think not."

Cronkite, incidentally, denies those vague administration charges that some form of prejudice against it exists at CBS and other networks.

"We have a fairly free spirit at CBS," he said. "It catches most of the brunt because it is more free to be a little more innovative, daring perhaps.

"I'm looking at it from outside on this," he said. "I'm very proud the way we've been operating in a completely ethical spirit of free inquiry without, as far as I'm concerned — ideology.

"Prejudice does creep in, of course it does," he continued. "But I'm not saying it ever does deliberately."

He added that he was "proud of our work last year on the grain scandals and the environmental series in 1970 — and I'm also proud of what we did on Watergate, the way we digested it for the public."

Cronkite thinks that what the public ought to examine is a "common crisis in this country — oh, I'm plowing old ground here — that the print medium is by and large a monopoly and the broadcast media is government licensed and therefore controlled.

Cronkite is also "on the side of 'instant analysis,' following major political addresses (which CBS alone of the networks recently dropped).

"I dislike the term," he said, "since it's a White House term, but any major speech requires backgrounding and a great deal of light can be thrown on the speech by skilled individuals — you can report omissions, for instance, and underline the important issues.

"There's a basic problem in this country," he said. "It's education, teaching young people to read newspapers and watch television, listen to radio — all with a critical eye and some discernment, so they can intelligently lend a voice in running this country."

This was the Cronkite of those "20th century" and "21st century" series of years before and all those interviews with Lyndon Johnson and John Kennedy and Walter Lippmann and Dwight Eisenhower, and although we chatted a few minutes more, we knew a good exit line when we'd been fed one and we shook hands and left.

Montague BRIDGMAN Ltd.
China Crystal Gifts
811 GOVERNMENT ST 383-0821

FREE HOME DELIVERY
DON MEE
CHINESE FOOD
538 FISGARD
OPEN
Mon. thru Thurs.—5:00 p.m. to 1:30 a.m.
Friday—5:00 p.m. to 2:15 a.m.
Saturday—5:00 p.m. to 2:30 a.m.
Sunday—4:30 p.m. to 8:00 p.m.
383-1032
388-4841

CABLE 10 CABLEVISION

VICTORIA'S Community Channel

7 P.M. to 10 P.M.

Monday Oct. 22 through Friday, Oct. 26

TIME	MONDAY	TUESDAY	WEDNESDAY	THURSDAY	FRIDAY
7:00	LADIES FIRST	SKY TONIGHT "Age of the Universe" —Ken Chilton	BULLSEYE: OTTAWA (John Bulloch) —Rogers Cable TV	ISLAND HOBBYIST —Virginia Adrian	ARTS CALENDAR (Erika Kurth) —Arts Council
7:30	LADIES (con't.) —Daphne Goode	FLORAL CREATIONS —R. Wormald	PLANNING AND CITIZENS (Guy Spencer)	YOU & THE LAW "Halloween Safety" —Saanich Police	FOCUS ON CHILDREN "Davey & Goliath"
8:00	ACTION KARATE —Bateson Karate	GERMAN DIARY No. 25 —Int. Broadcasting	PLANNING (con't.) —Community Planning Assn.	SCUTTLEBUT "Men and Ships On the Coast" —Ship Society	ETV PROJECTS '73 "Camosun College"
8:30	YOU & THE LAW "Youth and Police" —Saanich Police	T.B.A. U.N. ACHIEVEMENTS "U.N. Day 1973"	WEDNESDAY FLICKS "The Black Pirate"	PROJECT—TRAVEL "Wings To Yugoslavia"	CARPET SENSE "Colours & Styles" —Software Prod's
9:00	CHAMBER FORUM "Victoria Issues—With Open Phone Discussion"	OUTLOOK "Our City As We See It"	FLICKS (con't.) —Starring Douglas Fairbanks Senior	B.C. TRAILS "Oil and The West Coast"	CHRISTIAN HOME "Building A Partnership" —Dr. Henry Brandt
9:30	FORUM (con't.) —Jr. Chamber Com.	OUTLOOK (con't.) —Helen Beirnes	FLICKS (con't.) —1 Hr., 30 Min.	TRAILS (con't.) —Bud Pauls	CONTACT I (Walter Donald) —Council of Churches
10:00				TRAILS (con't.) —90 Min.	PERSPECTIVE "Hay River and The N.W." —Glad Tidings

TUESDAY, OCTOBER 23

8 A.M.
4—Pixanne
5—Today
6—Canada A.M.
7—J. P. Patches
8—Canada A.M.
12—Frisky Frolics
13—Wake Up With Flash

8:30 A.M.
4—News
5—Today
6—Good Morning
7—Captain Kangaroo
8—Romper Room
12—Frisky Frolics
13—Fury

9 A.M.
4—News
5—Dinah's Place
6—Ed Allen
7—News
8—Pete's Place
9—Sesame Street
11—Jokers Wild
12—Jokers Wild
13—Project 13

9:30 A.M.
2—Mon Ami; Giant
4—Movie: Blossoms in the Dust
5—Baffle
6—Pay Cards
7—News
8—Pay Cards
9—Sesame Street
11—$10,000 Pyramid
12—$10,000 Pyramid
13—McKeever

10 A.M.
2—Camera Twelve
4—Movie continued
5—Wizard of Odds
6—Camera Twelve
7—Gambit
8—Eye Bet
9—Music; Working
11—Jack La Lanne
12—Gambit
13—Living Easy

10:30 A.M.
2—Mr. Dressup
4—Movie continued
5—Hollywood Squares
6—Mr. Dressup
7—Love of Life
8—Yoga
9—Animals; Caroline's Corner
11—Galloping Gourmet
12—Love of Life
13—Mantrap

11 A.M.
2—Sesame Street
4—Movie continued
5—Jeopardy
6—Golden Years
7—Young and Restless
8—Jean Cannem
9—Music; Inside-Out
11—Laredo
12—Young and Restless
13—Farmer's Daughter

11:30 A.M.
2—Sesame Street
4—Brady Bunch
5—Who, What or Where
6—Eye Bet
7—Search for Tomorrow
8—Jean Cannem
9—Families — Friends; Music
11—Laredo continued
12—Search for Tomorrow
13—Peyton Place

12 NOON
2—Luncheon Date
4—Password
5—Take Time
6—News; Ida Clarkson
7—News
8—News; Beat the Clock
9—Telecourse—Aging
11—Three on a Match
12—Sensuous Man
13—Mike Douglas

12:30 P.M.
2—Luncheon continued
4—Split Second
5—Take Time
6—Movie: Stairway to Heaven (12:45)
7—As the World Turns
8—Movie: Stairway to Heaven (12:45)
9—Electric Company
11—Perry Mason
12—Merv Griffin
13—Mike Douglas

1 P.M.
2—Bob Switzer
4—All My Children
5—Doctors
6—Movie continued
7—Guiding Light
8—Movie continued
9—Working; Music
11—Perry Mason continued
12—Merv Griffin
13—Mike Douglas

1:30 P.M.
2—Norman Corwin
4—Let's Make a Deal
5—Another World
6—Movie continued
7—Edge of Night
8—Movie continued
9—Reaching Out; Sounds
11—Don St. Thomas
12—Merv Griffin
13—Movie: Tank Force

2 P.M.
2—Juliette and Friends
4—Newlywed Game
5—Return to Peyton Place
6—Movie continued
7—Secret Storm
8—Movie continued
9—Music; Books
11—Uncle Waldo
12—New Price Is Right
13—Movie continued

2:30 P.M.
2—Coronation Street
4—Girl in My Life
5—Somerset
6—Talk Back
7—Match Game 73
8—Somerset
9—Ripples; City Faces
11—New Zoo Revue
12—It's Your Bet
13—Movie continued

3 P.M.
2—Take 30
4—General Hospital
5—Days of Our Lives
6—Take 30
7—New Price Is Right
8—Another World
9—Telecourse — History
11—Get Smart
12—Secret Storm
13—Cisco Kid

3:30 P.M.
2—Edge of Night
4—One Life to Live
5—Movie: Assault on a Queen
6—Edge of Night
7—Movie: Art of Love
8—What's the Good Word?
9—Carrascolendas
11—Flintstones
12—To Tell the Truth
13—Flash Bialdon

4 P.M.
2—Family Court
4—Love American Style
5—Movie continued
6—Family Court
7—Movie continued
8—Anything You Can Do
9—Sesame Street
11—Gilligan's Island
12—Funorama
13—Flash Bialdon

4:30 P.M.
2—Alphabet Soup
4—Bonanza
5—Movie continued
6—Alphabet Soup
7—Movie continued
8—Flintstones
9—Sesame Street
11—Favorite Martian
12—Bewitched (4:50)
13—Sergeant Preston

5 P.M.
2—How It Happens
4—Bonanza continued
5—Movie continued
6—Family Affair
7—Movie continued
8—Mod Squad
9—Mister Rogers
11—Beverly Hillbillies
12—Untouchables (5:20)
13—Lone Ranger

5:30 P.M.
2—Gilligan's Island
4—News
5—News
6—News
7—News
8—Mod Squad continued
11—Jeannie
12—Untouchables continued
13—Batman

ALL TIMES ARE LOCAL

CHANNELS RESERVE RIGHT TO MAKE LAST-MINUTE CHANGES

EVENING PROGRAMS

6 P.M.
2—Bob Newhart
4—News
5—News
6—News
7—News
8—News
9—Carrascolendas
11—Star Trek
12—Untouchables; News
13—Lost in Space

6:30 P.M.
2—Hourglass
4—News
5—News
6—News
7—News
8—News
9—Telecourse—Art
11—Star Trek
12—News
13—Lost in Space

7 P.M.
2—Hourglass
4—To Tell the Truth
5—Truth or Consequences
6—Owen Marshall
7—Hee Haw
8—Roll Out
9—Firing Line
10—Astronomy
11—Harvest Festival—Special
12—Movie: The New Healers
13—Voyage.

7:30 P.M.
2—Reach for the Top
4—Exploration Northwest
5—Sale of the Century
6—Owen Marshall continued
7—Hee Haw
8—Headline Hunters
9—Firing Line
10—Floral Creations
11—Special continued
12—Movie continued
13—Voyage continued

8 P.M.
2—Mary Tyler Morre
4—Movie: The President's Plane is Missing
5—Chase
6—Mary Tyler Moore
7—Maude
8—Pilot Film—Special
9—Biography Special
10—German Diary
11—Wild, Wild West
12—Movie continued
13—Movie: Manpower

8:30 P.M.
2—Police Story
4—Movie continued
5—Chase continued
6—Police Story
7—Hawaii Five-O
8—Kojack
9—Special continued
10—TBA
11—Wild, Wild West
12—Hawaii Five-O
13—Movie continued.

9 P.M.
2—Police Story continued
4—Movie continued
5—Magician
6—Police Story continued
7—Hawaii Five-O continued
8—Kojak continued
9—Lightnin' Hopkins — Special
10—Outlook
11—Untouchables
12—Hawaii Five-O continued
13—Movie continued

9:30 P.M.
2—Front Page Challenge
4—Movie continued
5—Magician continued
6—Front Page Challenge
7—Hawkins
8—Target Impossible
9—Freddie King — Special
10—Outlook continued
11—Untouchables continued
12—Great Mysteries
13—Movie continued

10 P.M.
2—Up Canada!
4—Marcus Welby, MD
5—Police Story
6—Up Canada!
7—Hawkins continued
8—Marcus Welby, MD
11—News
12—Movie: Viva Max
13—East Side-West Side

10:30 P.M.
2—Honorable Members
4—Marcus Welby, M.D.
5—Police Story continued
6—Honorable Members
7—Hawkins continued
8—Marcus Welby, MD
11—Dragnet
12—Movie continued
13—East Side continued

11 P.M.
2—News
4—News
5—News
6—News
7—News
8—News
11—Bob Corcoran Show
12—Movie continued
13—Mr. and Mrs. North

11:30 P.M.
2—Movie: Race of the Buccaneers (11:50)
4—Honeymoon Suite
5—Johnny Carson
6—News
7—Movie: Saddle the Wind
8—News
11—Bob Corcoran continued
12—Movie: Saddle the Wind
13—Detectives

12 MIDNIGHT
2—Movie continued
4—Honeymoon Suite continued
5—Carson continued
6—Movie: The 39 Steps
7—Movie continued
8—Movie: The 39 Steps
11—Movie continued
12—Movie continued
13—Movie: Meet Me at the Fair

12:30 A.M.
2—Movie continued
4—Suite continued
5—Tomorrow (1:00)
6—Movie continued
7—Movie continued
8—Movie continued
12—Movie continued
13—Movie continued

ALL TIMES ARE LOCAL

CHANNELS RESERVE RIGHT TO MAKE LAST-MINUTE CHANGES

Specials

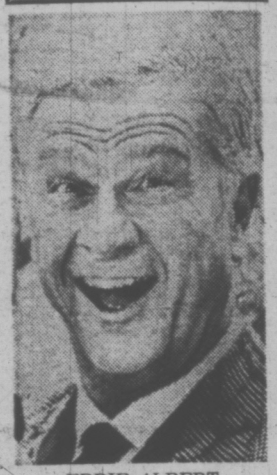

EDDIE ALBERT
. . . on 8 at 8 p.m.

'Til the Butcher Cuts Him Down, on 9 at 8. An interview, filmed shortly before his death, with New Orleans jazz singer-trumpeter Kid "Punch" Miller, considered "King of the Blues" in the 1920s (60 mins.) (May be pre-empted for Watergate coverage.)

Pilot Film on 8 at 9. An unsold comedy pilot called, Daddy's Girl, starring Eddie Albert as the widowed father of a junior miss. (30 mins.)

Lightin' Hopkins, on 9 at 9. Sam Lightnin' Hopkins, considered by many the dean of blues guitarists, offers a program of improvised music and reminisces about his life. (30 mins.) (May be pre-empted for Watergate coverage.)

Freddie King, on 9 at 9:30. Blues guitarist Freddie King performs in a program originally shown on the 1971 series, Boboquivari. (30 mins.) (May be pre-empted for Watergate coverage.)

Watergate Hearings: At press time, hearings were planned for Tuesday, Wednesday and Thursday. PBS planned taped gavel-to-gavel coverage starting at 8 p.m. CBS planned half-hour summaries at 11:30 p.m.

Movies

Blossoms in the Dust (xx), on 4 at 9:30. An entertaining 1941 biography of Edna Gladney, who founded an orphanage in Texas after losing her own child, starring Greer Garson and Walter Pidgeon.

Stairway to Heaven (xxx), on 6 and 8 at 12:45. David Niven, Kim Hunter and Raymond Massey star in this allegorical 1946 drama about a British pilot on the verge of death, who stands trial for his life in a heavenly court.

Assault on a Queen (xx), on 3 at 3:30. Frank Sinatra and Virna Lisi star in this predictable 1966 adventure about a plot to rob the luxury liner Queen Mary.

The Art of Love (xx), on 7 at 3:30. A fairly entertaining 1965 comedy about an unpublished writer who lives in Parisian luxury by selling his "dead" friend's paintings, starring James Garner, Dick Van Dyke and Angie Dickinson.

The New Healers (xx), on 12 at 7. A 1972 unsold pilot for a medical series about a team of paramedics starring Robert Foxworth (star of the defunct Storefront Lawyers.)

TELLY SAVALAS
. . . on 8 at 8:30.

The President's Plane is Missing, on 4 and 8. An unpreviewed 1971 drama adapted from Rod Serling's political thriller that chronicles a massive hunt for Air Force One which disappeared with the Chief Executive aboard. Buddy Ebsen leads a strong cast which includes Peter Graves, Arthur Kennedy, Rip Torn and Raymond Massey.

PATRICK WATSON
. . . on 2 and 6 at 10:30 p.m.

Manpower (xxx), on 13 at 8. A great cast (Edward G. Robinson, George Raft and Marlene Dietrich) highlights this rip roaring 1941 adventure about the daily hazards faced by the men who risk their lives repairing high tension lines.

Viva Max (xx), on 12 at 9. An offbeat 1970 comedy starring Peter Ustinov as an eccentric Mexican general leading a present day reoccupation of the Almo. Joanthan Winters co-stars.

Saddle the Wind (xxx), on 7 and 12 at 11:30. An above-average 1958 western drama, written by Rod Serling, about an ex-gunfighter whose life is shattered by the return of his violent younger brother. A competent cast includes Robert Taylor and John Cassavetes.

Rage of the Buccaneers (x), on 2 at 11:50. An Italian-made tale of the slave trade in old San Salvador, filmed in 1961 and starring Ricardo Montalban and Vincent Price.

The 39 steps (xx), on 6 and 8 at midnight. A 1960 British re-make of the 1935 Alfred Hitchcock classic mystery about a young man accidentally thrown into a spy plot. This version stars Kenneth More and Taina Elg.

Meet Me At the Fair (xxx), on 13 at midnight. A charming 1953 tale about a medicine man who gets involved with a runaway orphan, starring Dan Dailey, Diana Lynn and Chet Allan.

Svengali (xx), on 6 and 8 at 2:05 a.m. Hildegarde Neff and Donald Wolfit star in this 1955 British-made version of the compelling drama of Trilby and Svengali —about a girl who becomes famous when she is put under the spell of a hypnotist.

Today's Highlights

How It Happens, on 2 at 5. Debut of a new children's series that answers questions about things we take for granted. Today — how exotic animals get from the jungle to the zoo. (30 mins.)

Owen Marshall, on 6 at 7. Singer John Denver makes his dramatic acting debut as a rock star accused of the mercy killing of his mother, in tonight's episode of Owen Marshall. (60 mins.)

Chase, on 5 at 8. A rash of spectacular burglaries has Chase (Mitchell Ryan) and his men investigating a Hollywood studio, in tonight's episode of this new crime-drama series. (60 mins.)

Magician, on 5 at 9. Bill Bixby's real life wife, Brenda Benet guest stars as his girl friend who's a victim of a hit-and-run accident in tonight's episode of the Magician. (60 mins.)

Target the Impossible, on 8 at 9:30. The possibility of predicting earthquakes with more accuracy than weather forecasting by the end of this decade? That's the target probed by guest geophysicist Barry Raleigh. (30 mins.)

Kojak, on 8 at 8:30. Debut of a new crime-drama series starring Telly Savalas as Lt. Theo Kojak, the hard-nosed New York City detective first seen in the Emmy-winning TV movie,

Up Canada!, on 2 and 6 at 10. Debut of a provocative public affairs program, which offers solid investigative reporting on current events. (30 mins.)

Some Honorable Members, on 2 and 6 at 10:30. Probing the business of the House of Commons is the aim of Patrick Watson in this series of discussions with backbenchers in the House and around the country. The MPs will not be briefed. (30 mins.)

Honeymoon Suite, on 4 at 11:30. Four episodes of an unsold comedy series about the misadventures of honeymoon couples. (90 mins.)

ON A FIRM FOUNDATION? — Peter Ustinov portrays a Mexican general who crosses the border into Texas for a neighborly visit and ends up declaring war on the Alamo in Viva Max!, to be telecast on Tuesday at 10 p.m. on Channel 12.

FAMILIAR ROLE — Brenda Benet, wife of star Bill Bixby, plays his romantic interest in an episode of Magician, to be telecast on Tuesday at 9 p.m. on Channel 5.

ABC MOVIE OF THE WEEK—Rip Torn (centre) urges Buddy Ebsen (L) as Vice-President of the United States, to make a decision that could mean war, while Richard Eastham awaits his orders, in The President's Plane is Missing, a special two-hour motion picture to be telecast on Tuesday at 8 p.m. on Channel 4.

TV Series a Model For Police Units

Police Surgeon, the action-adventure series starring Sam Groom and Larry Mann and now in its second season on CTV, Saturdays at 7:30 p.m. EDT, is being used by cities across the country as a model for their own medical police units.

At a recent meeting with members of the International Conference of Police Associations, Groom was told that progressive municipalities are watching the half-hour weekly series and are considering adopting the Sam Groom-type of Police Surgeon for their own city. The series shows how a physician, assigned to a Police Emergency Unit, can be doubly effective when he can move directly into dangerous situations with the police officers.

It was learned at that meeting that while many cities have some form of Police Surgeon, their duties and responsibilities vary. In Los Angeles, for instance, the Medical Examiner carries pistols and goes into the field, while in New York the Police Surgeon is basically a company doctor who examines the officers and determines when they can go back on duty. The Denver Police Surgeon runs the medical aspects of the city jail, examines and treats the prisoners and is involved with criminal detective work. He is also on call for any emergencies and disasters.

Sam Groom's role as Dr. Simon Locke in Police Surgeon was designed as a composite of the existing Police Surgeons around the country. For maximum dramatic values, the Police Surgeon episodes concentrate on cases where Simon Locke moves directly into the lives of dangerous people, or of ordinary people trapped by danger.

Police Surgeon is filmed in and around Toronto.

TV SERVICE GUIDE

SIMPSONS Sears
TV Repairs
388-9111 For Free Pick Up & Delivery
Charge It on Your Simpsons-Sears All Purpose Account

EATON'S
Television and Appliance Repair
Dial 382-7141
Ask for Appliance Repairs

Admiral Mark of Quality
FACTORY SERVICE AND PARTS
• Service, 385-7423 •
• Parts, 382-6181 •
155 LANGFORD
By Doman's

TELEVISION SERVICE CENTRE
1014 Cook Street at Fort
383-6083
• LEAVE IT AT OUR STORE IN THE MORNING
• PICK IT UP IN THE AFTERNOON. COLOR OR BLACK AND WHITE
• SAME DAY IN-HOME SERVICE

fleetwood
FACTORY SERVICE AND PARTS
383-4154
845 YATES STREET

ZENITH
25" Brand New Picture Tubes
$159.98
CITY CENTRE TV
University Heights Centre
OPEN DAILY 10 a.m.-10 p.m.
477-6971

Kent's
Specializing in
• ELECTROHOME
• ZENITH • HITACHI
• SALES • SERVICE
• RENTALS
742 FORT ST. 383-7104

Electrohome
CONSUMER SERVICE
385-3384
2533 Government

WATCH FOR TV SERVICE GUIDE EVERY WEEK IN THIS PAPER

ZENITH SALES and SERVICE
ZENITH SPECIALISTS
DAVE THOMSON
TV SALES and SERVICE
684 GOLDSTREAM
478-7741

PIZZA PIEMAN
"TAKE-OUT OR HOME DELIVERY"
4 Locations to serve you better . . .
• TOWN AND COUNTRY SHOPPING CENTRE 383-1177
• 858 ESQUIMALT RD. 382-3175
• COLWOOD SHOPPING PLAZA 478-1711
• 2178 OAK BAY AVE. 592-2404

DISPENSING OPTICIANS
for that smart look in glasses
LOOK TO . . . Prescription Optical
• PRESCRIPTIONS FILLED
• COMPLETE REPAIR SERVICE
• CONTACT LENSES CUSTOM FITTED
• DIFFICULT FRAME FITTINGS
• CUSTOM PLASTIC EYES
PRESCRIPTION OPTICAL
FIVE LOCATIONS

WEDNESDAY, OCTOBER 24

8 A.M.
4—Pixanne
5—Today
6—Canada A.M.
7—J. P. Patches
8—Canada A.M.
12—Frisky Frolics
13—Flash Blaidon and Pals

8:30 A.M.
4—News
5—Today
6—Good Morning
7—Captain Kangaroo
8—Romper Room
12—Frisky Frolics
13—Fury

9 A.M.
4—News
5—Dinah's Place
6—Ed Allen
7—News
8—Pete's Place
9—Sesame Street
11—Joker's Wild
12—Joker's Wild
13—Project 13

9:30 A.M.
2—Mon Ami; Giant
4—Movie: The Young Doctors
5—Baffle
6—Pay Cards
7—News
8—Pay Cards
9—Sesame Street
11—$10,000 Pyramid
12—$10,000 Pyramid
13—McKeever

10 A.M.
2—Western Schools
4—Movie continued
5—Wizard of Odds
6—Western Schools
7—Gambit
8—Eye Bet
9—Working; Music
11—Jack La Lanne
12—Gambit
13—Living Easy

10:30 A.M.
2—Mr. Dressup
4—Movie continued
5—Hollywood Squares
6—Mr. Dressup
7—Love of Life
8—Yoga
9—Reach Out, Music
11—Galloping Gourmet
12—Love of Life
13—Mantrap

11 A.M.
2—Sesame Street
4—Movie continued
5—Jeopardy
6—Golden Years
7—Young and the Restless
8—Jean Cannem
9—Ripples; Animals
11—Laredo
12—Young and the Restless
13—Farmer's Daughter

11:30 A.M.
2—Sesame St. continued
4—Brady Bunch
5—Who, What, Where Game
6—Eye Bet
7—Search for Tomorrow
8—Jean Cannem
9—You and I; City Faces
11—Laredo continued
12—Search for Tomorrow
13—Payton Place

12 NOON
2—Luncheon Date
4—Password
5—Take Time
6—News; Ida Clarkson
7—News
8—News; Beat The Clock
9—Telecourse — Art
11—Three on a Match
12—Sensuous Man
13—Mike Douglas

12:30 P.M.
2—Luncheon continued
4—Split Second
5—Take Time
6—Movie: Bitter Harvest (12:45)
7—As The World Turns
8—Movie: Bitter Harvest (12:45)
9—Electric Company
11—Perry Mason
12—Merv Griffin
13—Mike Douglas

1 P.M.
2—Bob Switzer
4—All My Children
5—The Doctors
6—Movie continued
7—Guiding Light
8—Movie continued
9—Music: Art
11—Perry Mason
12—Merv Griffin
13—Mike Douglas

1:30 P.M.
2—Audubon Wildlife
4—Let's Make a Deal
5—Another World
6—Movie continued
7—Edge of Night
8—Movie continued
9—Music; Worlds
11—Perry Mason continued
12—Merv Griffin
13—Movie: Wild Ones

2 P.M.
2—Juliette and Friends
4—Newlywed Game
5—Return to Payton Place
6—Movie continued
7—Secret Storm
8—Movie continued
9—Inside-Out; Carrascolendas
11—Tennessee Tuxedo
12—New Price Is Right
13—Movie continued

2:30 P.M.
2—Jeannie
4—Girl in My Life
5—Somerset
6—Talk Back
7—Match Game '73
8—Somerset
9—Caroline's Corner (2:45)
11—New Zoo Revue
12—It's Your Bet
13—Movie continued

3 P.M.
2—Take 30
4—General Hospital
5—Days of Our Lives
6—Take 30
7—New Price Is Right
8—Another World
9—How Do Your Children Grow?
11—Get Smart
12—Secret Storm
13—Cisco Kid

3:30 P.M.
2—Edge of Night
4—One Life to Live
5—Movie: Blue Angel
6—Edge of Night
7—Movie: Winchester For Hire
8—What's the Good Word?
9—Speak Out
11—Flintstones
12—To Tell The Truth
13—Flash Blaidon

4 P.M.
2—Family Court
4—Love, American Style
5—Movie continued
6—Family Court
7—Movie continued
8—Anything You Can Do
9—Sesame Street
11—Gilligan's Island
12—Funorama
13—Blaidon continued

4:30 P.M.
2—Drop-In
4—Afternoon Special
5—Movie continued
6—Drop-In
7—Movie continued
8—Flintstones
9—Sesame Street
11—My Favorite Martian
12—Bewitched (4:50)
13—Sergeant Preston

5 P.M.
2—Electric Company
4—Special continued
5—Movie continued
6—Family Affair
7—Movie continued
8—Mod Squad
9—Mister Rogers
11—Beverly Hillbillies
12—Untouchables (5:20)
13—Lone Ranger

5:30 P.M.
2—Gilligan's Island
4—News
5—News
6—News
7—News
8—Mod Squad continued
9—Electric Company
11—Jeannie
12—Untouchables continued
13—Batman

ALL TIMES ARE LOCAL

CHANNELS RESERVE RIGHT TO MAKE LAST-MINUTE CHANGES

EVENING PROGRAMS

6 P.M.
2—Bob Switzer
4—News
5—News
6—News
7—News
8—News
9—Zoom
11—Star Trek
12—Untouchables; News
13—Time Tunnel

6:30 P.M.
2—Hourglass
4—News
5—News
6—News
7—News
8—News
9—Telecourse — Aging
11—Star Trek continued
12—News
13—Time Tunnel continued

7 P.M.
2—Hourglass
4—To Tell The Truth
5—Truth or Consequences
6—Room 222
7—World of Survival
8—Appointment With Destiny
9—Book Beat
10—Bullseye: Ottawa
11—Mission: Impossible
12—Here's Lucy
13—Voyage

7:30 P.M.
2—Hockey School; Mr. Chips
4—Untamed World
5—Police Surgeon
6—Adam—12
7—Price Is Right
8—Destiny continued
9—Art of Football
10—Capital Planning
11—Mission Impossible
12—Hollywood Squares
13—Voyage continued

8 P.M.
2—This Land
4—Bob, Carol, Ted and Alice
5—Adam — 12
6—Flintstones
7—Sonny and Cher
8—Movie: Airport
9—UN Day Concert
10—Capital Planning
11—Wild, Wild West
12—On the Buses
13—Movie: Lilies of the Field

8:30 P.M.
2—To See Ourselves
4—Movie: Go Ask Alice
5—Faraday and Company
6—To See Ourselves
7—Sonny and Cher
8—Movie continued
9—Special continued
10—Wednesday Flicks
11—Wild, Wild West
12—M-A-S-H
13—Movie continued

9 P.M.
2—Old Time Fiddlers — Special
4—Movie continued
5—Faraday continued
6—Mod Squad
7—Cannon
8—Movie continued
10—Flicks continued
11—Untouchables
12—O'Hara, U.S. Treasury
13—Movie continued

9:30 P.M.
2—Special continued
4—Movie continued
5—Faraday continued
6—Mod Squad continued
7—Cannon continued
8—Movie continued
10—Flicks continued
11—Untouchables continued
12—O'Hara continued
13—Movie continued

10 P.M.
2—Gallery
4—Owen Marshall
5—Love Story
6—Gallery
7—Kojack
8—Movie continued
10—Flicks continued
11—News
12—Kojack
13—Peter Gunn

10:30 P.M.
2—Quebec Pre-Election — Special
4—Owen Marshall continued
5—Love Story continued
6—Quebec Pre-Election — Special
7—Kojack continued
8—Sports Beat '73
11—Dragnet
12—Kojack continued
13—Charlie Chan

11 P.M.
2—News
4—News
5—News
6—News
7—News
8—News
11—Movie: Louisiana Purchase
12—Rifleman
13—Burke's Law

11:30 P.M.
2—Movie: McHale's Navy Joins the Air Force (11:50)
4—Guinness Book of Records
5—Johnny Carson
6—News
7—Movie: Machine Gun McCain
8—News
11—Movie continued
12—Movie Machine Gun McCain
13—Burke's Law continued

12 MIDNIGHT
2—Movie continued
4—Guinness Book continued
5—Johnny Carson
6—Movie: Frozen Alive
7—Movie continued
8—Movie: Killers Three
11—Movie continued
12—Movie continued
13—Movie: My Sister Eileen

12:30 A.M.
2—Movie continued
4—Guinness Book continued
5—Tomorrow (1:00)
6—Movie continued
7—Movie continued
8—Movie continued
12—Movie continued
13—Movie continued

ALL TIMES ARE LOCAL

CHANNELS RESERVE RIGHT TO MAKE LAST-MINUTE CHANGES

Guest Star

COMPOSER - SINGER John Denver makes his dramatic debut when he guest stars in tonight's episode of Owen Marshall on Channel 4 at 10 p.m.

Watergate Hearings: At press time, hearings were planned for Tuesday, Wednesday and Thursday. PBS planned taped gavel-to-gavel coverage starting at 8 p.m. CBS planned half-hour summaries at 11:30 p.m.

Movies

The Young Doctors (xxx), on 4 at 9:30. A well-made 1961 drama about a clash of men—and methods—in a large metropolitan hospital, starring Frederick March, Ben Gazzara and Eddie Albert.

Bitter Harvest (xx), on 6 and 8 at 12:45. A preditable 1963 British-made drama about a Welsh village girl who goes to London and soon finds herself caught in a web of vice and corruption. Janet Munro and John Stride (of Main Chance) star.

The Wild Ones (xxx), on 13 at 1:30. Marlon Brando gives a powerful performance as the leader of a motorcycle gang that invades a small town and raises havoc, in this 1954 drama that co-stars Lee Marvin and Mary Murphy.

The Blue Angel (xx), on 5 at 3:30. A 1959 remake of the 1930 Dietrich classic about the unfortunate obsession of an elderly professor with a heartless cafe singer. Curt Jurgens and May Britt star in this version.

Winchester for Hire (x), on 7 at 3:30. A 1967 Italian-made western tale of outlaws after buried treasure in Post-Civil War Texas, starring Guy Madison and Edd Byrnes.

Key to Ratings:
Excellent XXXX
Good XXX
Fair XX
Poor X

Airport (xxxx), on 8 at 8. One of Hollywood's all-time great money-makers, this 1970 film has grossed more than $43 million, seventh highest in history. Adapted from the best-seller by Arthur Hailey, it's a tale of romantic tangles and personal drama that come together on a Trans Global Airlines flight to Rome. An excellent cast includes Burt Lancaster, Dean Martin, George Kennedy, Van Heflin, Jacqueline Bisset, Maureen Stapleton and Helen Hayes (who won an Acadefy Award for Best Supporting Actress).

Lilies of the Field (xxxx), on 13 at 8. A heart-warming 1963 drama with an award-winning performance by Sidney Poitier as an handyman who encounters some nuns who have fled from East Germany, and winds up building a chapel for them. The film is also highlighted by a splended performance by Lilia Skala as the nun in charge.

Go Ask Alice, on 4 at 8:30. An unpreviewed 1973 made-for TV drama about teen-age drug abuse, based on he published diary of a girl struggling to overcome addiction. Cast includes Jamie Smith Jackson, William Shatner and Andy Griffith.

SIDNEY POITIER
. . . on 13 at 8

Louisiana Purchase (xxx), on 11 at 11. A delightful 1941 musical-comedy with New Orleans providing the setting for a mixture of politics, romance and Irving Berlin tunes. Lots of laughs and Bob Hope's filibuster is a classic.

Machine Gun McCain (xx), on 7 and 12 at 11:30. A violent Italian-made tale of Mafia activities in Las Vegas, starring John Cassavetes and Peter Falk, filmed in 1968.

McHale's Navy Joins the Air Force (x), on 2 at 11:50. Ensign Parker (Tim Conway) is mistaken for an Air Force pilot in this 1965 comedy that also stars Joe Flynn and Gary Vinson.

Frozen Alive (x), on 6 at midnight. A sluggish German-made 1964 sci-fi tale about two scientists who embark on a plan to freeze a human being and later revive him.

Killers Three (xx), on 8 at midnight. Robert Walker and Diane Varsi star in this 1969 story about the criminal life of a war vet, his wife and friend in the rural South.

My Sister Eileen (xxx), on 13 at midnight. A 1955 musical version of the famed Rosalind Russell movie about two budding career girls from Ohio, who come to Greenwhich Village in New York. Excellent cast with Jack Lemmon, Janet Leigh and Betty Garrett.

Specials

Old Time Fiddlers, on 2 at 9. Highlights of the 23rd annual Old Time Fiddlers Contest from Shelburne, Ontario, with competitors ranging in age from five to 85. (60 mins.)

Quebec Pre-Election Special, on 2 and 6 at 10:30. Broadcaster David Halton reports on the mood of the electorate, the issues and the candidates in the October 29 Quebec election. (30 mins.)

Today's Highlights

Faraday and Company, on 5 at 8:30. Faraday (Dan Dailey) stumbles into a mysterious smuggling operation in tonight's episode of this new crime-drama series. Guest cast includes Joe Flynn and Andrew Duggan. (90 mins.)

Gallery, on 2 and 6 at 10. Fond memories of buffalo hunting, country dances, prairie women and home brew, are recalled by 84-year-old Canadian Silas Huckleback, who decided to travel West at the turn of the century. (30 mins.)

Kojak, on 7 and 12 at 10. Telly Savalas stars as Lt. Theo Kojak, the hard-nosed detective first seen in the Emmy-winning TV movie, The Marcus-Nelson Murders. Tonight's episode finds him after armored car robbers who are barricaded with six hostages in a surplus arms store. (60 mins.)

Guinness Book of World Records, on 4 at 11:30. David Frost hosts this light-hearted program focusing on questions you may never have wanted to ask — but the Guinness Book of World Records answers. (90 mins.)

AIRPORT — Dean Martin and Jacqueline Bisset are part of an all-star cast from the CTV Wednesday Night Movie, Airport, to be telecast on Channel 8 at 8 p.m.

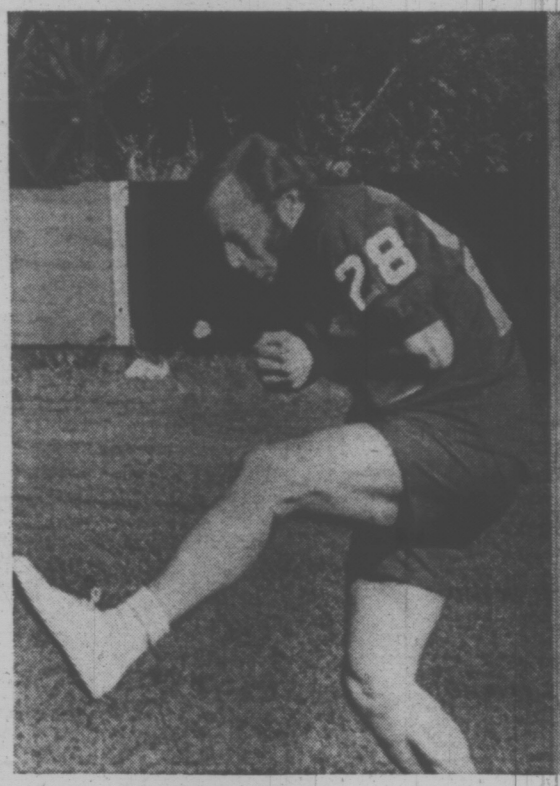

DAVID FROST attempting to break the distance record for egg throwing, takes it as more than a yoke, and examines a near-catch he scrambled for in a challenge taped for, David Frost Presents the Guinness Book of Records special, to be telecast on Wednesday at 11:30 p.m. on Channel 4.

AFTERSCHOOL SPECIAL — Timer (left) serves as tour guide to Missey, introducing her to parts of the body on The Increbible, Indelible, Magical, Physical, Mystery Trip, an encore presentation in the prize-winning ABC Afterschool Specials series to be telecast Wednesday, October 24, 4:30 - 5:30 p.m., on Channel 4.

Bit parts: Tony Curtis will make his first guest star dramatic appearance in an episode of Shaft . . Richard Egan will star in The Bank with Dick Crenna . . . Viacom Enterprises has signed with CBS to develop a television series based on the motion picture Evil Knievel.

PARTY BOTTLE
Bottles, Cases, Mix
Ice, Cigs. Etc.
10 a.m.-11 p.m. Mon.-Sat.
$1.50 Basic Delivery Charge
Empties 20¢ Dozen
383-8242

CHINESE CUISINE
Full Dining Facilities
From 5 p.m. Daily
FREE HOME DELIVERY
383-5322 383-4612
Golden Palace
金殿 RESTAURANT
Corner of Yates at Quadra

UNCLE FRED'S
385-3468 385-3468
CHICKEN ON THE RUN LTD.

"MEAT AT McCOLL'S"
208 Menzies
382-1611

We Call it "Slice Sausage"
You can, if you prefer, call it Lorne or Square Sausage . . . Please DON'T call it Sausage Meat.
We think it's something special, and we'd like the opportunity to convince you.
SIDES OF BEEF, lb. 1.12

GUARANTEED REBUILT ENGINES
A COMPLETE ENGINE JOB
Here's what we do to engine:
- New Piston Rings.
- Grind Valves.
- New Oil Filter.
- New Gaskets.
- Steam Clean Engine.
- Check Main Bearings.
- New Points and Condenser.
- Tune and Road Test Car.

FULL PRICE ONLY 199.50 6 Cyl.
Parts and Labor
'60 to '70 Canadian Cars
4-cyl. Models Slightly Less
V8s Slightly More
CHARGEX
KEN WILLIAMS, Manager
FREDERICK MOTORS
616 QUEENS AVENUE
383-6632

THURSDAY, OCTOBER 25

6 A.M.
4—Pixanne
5—Today
6—Canada A.M.
7—J. P. Patches
8—Canada A.M.
12—Frisky Frolics
13—Flash Blaidon

8:30 A.M.
4—News
5—Today
6—Good Morning
7—Captain Kangaroo
8—Romper Room
12—Frisky Frolics
13—Fury

9 A.M.
4—News
5—Dinah's Place
6—Ed Allen
7—News
8—Pete's Place
9—Sesame Street
11—Joker's Wild
12—Jokers Wild
13—Project 13

9:30 A.M.
2—Mon Ami; Giant
4—Movie: Long, Long Trailer
5—Battle
6—Pay Cards
7—News
8—Pay Cards
9—Sesame Street
11—$10,000 Pyramid
12—$10,000 Pyramid
13—McKeever

10 A.M.
2—B.C. Schools
4—Movie continued
5—Wizard of Odds
6—B.C. Schools
7—Gambit
8—Eye Bet
9—Music; Worlds
11—Jack LaLanne
12—Gambit
13—Living Easy

10:30 A.M.
2—Mr. Dressup
4—Movie continued
5—Hollywood Squares
6—Mr. Dressup
7—Love of Life
8—Yoga
9—Art, Inside—Out
11—Galloping Gourmet
12—Love of Life
13—Mantrap

11 A.M.
2—Sesame Street
4—Movie continued
5—Jeopardy
6—Golden Years
7—Young and Restless
8—Jean Cannem
9—Music; Images
11—Laredo
12—Young and Restless
13—Farmer's Daughter

11:30 A.M.
2—Sesame Street
4—Brady Bunch
5—Who, What or Where
6—Eye Bet
7—Search for Tomorrow
8—Jean Cannem
9—City Faces; Music
11—Laredo continued
12—Search for Tomorrow
13—Peyton Place

12 NOON
2—Luncheon Date
4—Password
5—Take Time
6—News; Ida Clarkson
7—News
8—News; Beat the Clock
9—Telecourse — Aging
11—Three on a Match
12—Sensuous Man
13—Mike Douglas

12:30 P.M.
2—Luncheon continued
4—Split Second
5—Take Time
6—Movie: Psych-Out (12:45)
7—As the World Turns
8—Movie: Psych-Out (12:15)
9—Electric Company
11—Perry Mason
12—Merv Griffin
13—Mike Douglas

1 P.M.
2—Bob Switzer
4—All My Children
5—Doctors
6—Movie continued
7—Guiding Light
8—Movie continued
9—People; Music
11—Perry Mason
12—Merv Griffin
13—Mike Douglas

1:30 P.M.
2—Norman Corwin
4—Make a Deal
5—Another World
6—Movie continued
7—Edge of Night
8—Movie continued
9—Working; Ripples
11—Don St. Thomas
12—Merv Griffin
13—Movie; Battle of the Coral Sea

2 P.M.
2—Juliette and Friends
4—Newlywed Game
5—Return to Peyton Place
6—Movie continued
7—Secret Storm
8—Movie continued
9—Music; Animals
11—Uncle Waldo
12—Price is Right
13—Movie continued

2:30 P.M.
2—Jeannie
4—Girl in My Life
5—Somerset
6—Talk Back
7—Match Game
8—Somerset
9—Ecology Series
11—New Zoo Revue
12—It's Your Bet
13—Movie continued

3 P.M.
2—Take 30
4—General Hospital
5—Days of Our Lives
7—Price is Right
8—Another World
9—Telecourse—History
11—Get Smart
12—Secret Storm
13—Cisco Kid

3:30 P.M.
2—Edge of Night
4—One Life to Live
5—Movie: Go Naked in the World
6—Edge of Night
7—Movie: Our Man Flint
8—What's the Good Word?
9—Art of Football
11—Flintstones
12—To Tell the Truth
13—Flash Blaidon

4 P.M.
2—Family Court
4—Love American Style
5—Movie continued
6—Family Court
7—Movie continued
8—Anything You Can Do
9—Sesame Street
11—Gilligan's Island
12—Funorama
13—Flash Blaidon

4:30 P.M.
2—Place of Your Own
4—Bonanza
5—Movie continued
6—Place of Your Own
7—Movie continued
8—Flintstones
9—Sesame Street
11—My Favorite Martian
12—Bewitched (4:50)
13—Sergeant Preston

5 P.M.
2—What's New
4—Bonanza continued
5—Movie continued
6—Family Affair
7—Movie continued
8—Mod Squad
9—Mister Rogers
11—Magic Circus
12—Untouchables (5:20)
13—Lone Ranger

5:30 P.M.
2—Gilligan's Island
4—News
5—News
6—News
7—News
8—Mod Squad continued
9—Electric Company
11—Magic Circus continued
12—Untouchables continued
13—Batman

ALL TIMES ARE LOCAL

CHANNELS RESERVE RIGHT TO MAKE LAST-MINUTE CHANGES

EVENING PROGRAMS

6 P.M.
2—Sportscene
4—News
5—News
6—News
7—News
8—News
9—Carrascolendas
11—Star Trek
12—News
13—Lost In Space

6:30 P.M.
2—Hourglass
4—News
5—News
6—News
7—News
8—News
9—Telecourse — Art
11—Star Trek
12—News
13—Lost In Space

7 P.M.
2—Hourglass
4—Candidates Debate
5—Truth or Consequences
6—Lawrence Welk
7—Mouse Factory
8—Ian Tyson
9—Candidates and Issues
10—Island Hobbyist
11—Mission: Impossible
12—Seven Seas
13—Voyage

7:30 P.M.
2—Maude
4—Debate continued
5—Kreskin
6—Lawrence Welk
7—Dating Game
8—Odd Couple
9—Candidates and Issues
10—You and the Law
11—Mission Impossible continued
12—Seven Seas
13—Voyage continued

8 P.M.
2—Carol Burnett
4—Toma
5—Flip Wilson
6—Carol Burnett
7—The Waltons
8—Kung Fu
9—Advocates
10—Scuttlebut
11—Wild Wild West
12—The Waltons
13—Movie: Elmer Gantry

8:30 P.M.
2—Burnett continued
4—Toma continued
5—Flip Wilson continued
6—Burnett continued
7—Waltons continued
8—Kung Fu continued
9—Advocates continued
10—Project Travel
11—Wild West continued
12—Waltons continued
13—Movie continued

9 P.M.
2—Delilah
4—Kung Fu
5—Ironside
6—Mannix
7—Movie: Pendulum
8—Ironside
9—Folk 1970 — Special
10—B.C. Trails
11—Untouchables
12—Movie: Italian Job
13—Movie continued

9:30 P.M.
2—Countrytime
4—Kung Fu continued
5—Ironside continued
6—Mannix
7—Movie continued
8—Ironside continued
9—Special continued
10—Trails continued
11—Untouchables continued
12—Movie continued
13—Movie continued

10 P.M.
2—Take 30
4—Streets of San Francisco
5—NBC Follies
6—Emergency
7—Movie continued
8—Streets of San Francisco
9—World Report
11—News
12—Movie continued
13—Movie continued

10:30 P.M.
2—Tommy Banks
4—'Frisco Streets continued
5—Follies continued
6—Emergency continued
7—Movie continued
8—'Frisco Streets continued
11—Dragnet
12—Movie continued
13—Movie continued

11 P.M.
2—News
4—News
5—News
6—News
7—News
8—News
11—Movie: Monsieur Beaucaire
12—Rifleman
13—Mr. District Attorney

11:30 P.M.
2—Movie: Sherlock Holmes in Washington (11:50)
4—Walt Disney Special
5—Johnny Carson
6—News
7—Movie: R.P.M.
8—News
11—Movie continued
12—Movie: R.P.M.
13—Boston Blackie

12 MIDNIGHT
2—Movie continued
4—Special continued
5—Johnny Carson
6—Movie: TBA
7—Movie continued
8—Movie: TBA
11—Movie continued
12—Movie continued
13—Movie: A Rage to Live

12:30 A.M.
2—Movie continued
4—Special continued
5—Tomorrow (1:00)
6—Movie continued
7—Movie continued
8—Movie continued
12—Movie continued
13—Movie continued

ALL TIMES ARE LOCAL

CHANNELS RESERVE RIGHT TO MAKE LAST-MINUTE CHANGES

NBC Follies

DON RICKLES is a guest star on Sammy Davis Jr.'s NBC Follies, to be telecast tonight on Channel 5 at 10 p.m.

Watergate Hearings: At press time, hearings were planned for Tuesday, Wednesday and Thursday. PBS planned taped gavel-to-gavel coverage starting at 8 p.m. CBS planned half-hour summaries at 11:30 p.m.

Movies

The Long, Long Trailer (xx), on 4 at 9:30. An entertaining 1954 comedy starring Lucille Ball and Desi Arnaz, all about how a trailer played a part in the honeymoon life of a couple of newlyweds.

Psych-Out (xxx), on 6 and 8 at 12:45. An above-average drama about Haight-Ashbury hippie life (circa 1968) as seen through the eyes of a deaf girl searching for her brother among the flower children. A competent cast includes Susan Strasberg, Jack Nicholson (the lawyer in Easy Rider) and Dean Stockwell.

Battle of the Coral Sea (xx), on 13 at 1:30. Routine Second World War submarine drama, filmed in 1959 and starring Cliff Robertson.

Go Naked in the World (xx), on 5 at 3:30. A 1961 romantic melodrama about the doomed romance between a wealthy man's son and a prostitute with a heart of gold, starring Tony Franciosa, Gina Lollobrigida and Ernest Borgnine.

Our Man Flint (xxx), on 7 at 3:30. A super-gimmicked, high-style 1966 spoof of a James Bond-type superman, with a delightful tongue-in-cheek performance by James Coburn. The plot concerns an organization which plans to take over the world with their secret weapon — controlling the weather! There is the obligatory bevy of beautiful girls, but its the right note of brains and bravado stuck by Coburn that makes this movie fun.

SHIRLEY JONES
. . . on 13 at 8

MICHAEL CAINE
. . . on 12 at 9

Elmer Gantry (xxxx), on 13 at 8. The Sinclair Lewis novel about an unscrupulous salesman who becomes a fire-eating preacher under the tent of a lady evangelist is brought to the screen with terrific impact. This 1960 film is highlighted by an award-winning performance by Burt Lancaster and the remainder of an excellent supporting cast includes Shirley Jones, Jean Simmons and Arthur Kennedy. Miss Jones, by the way, is superb. Recommended!

Pendulum (xxx), on 7 at 9. A well-made 1969 mystery drama starring George Peppard, well-cast as a police captain who becomes a chief suspect when his wife and her lover are murdered. The pace is good and a competent supporting cast includes Jean Seberg and Richard Kiley.

The Italian Job, on 12 at 9. No rating or information available on this 1969 crime drama starring Michael Caine, Noel Coward and Raf Vallone. (With that cast it might be good.)

Monsieur Beaucaire (xx), on 11 at 11. A 1946 comedy starring Bob Hope as a 17th-century French barber up to his neck in court intrigue.

R.P.M., on 7 and 12 at 11:30. An unpreviewed 1970 made-for-TV drama about the turbulent life of a "today" college campus and a newly appointed college president with a background from Spanish Harlem and a zest for life and youth. Anthony Quinn, Ann-Margret and Gary Lockwood star.

Sherlock Holmes in Washington (xx), on 2 at 11:50. The title of this 1943 mystery speaks for itself and the cast includes Basil Rathbone and Nigel Bruce (as Holmes and Dr. Watson).

A Rage to Live (x), on 6 and 8 at midnight. Suzanne Pleshette, Bradford Dillman and Ben Gazzara star in this vulgarized 1965 film adaptation of the John O'Hara novel about the life and loves of a near-nymphomaniac.

Land of Fury, on 8 at 1:30. No rating available on this English-made 1954 adventure-drama about a group of new settlers in turn-of-the-century New Zealand who face the hostility of the natives. A good cast includes Jack Hawkins and Glynis Johns.

Specials

Folk 1970, on 9 at 9. Highlights of the ninth annual Phildelphia Folk Festival held in 1970, featuring such performers as John Denver and Dave Van Ronk (60 mins.) (May be pre-empted for Watergate coverage.)

Walt Disney — A Golden Anniversary Salute, on 4 at 11:30. Dean Jones hosts this tribute to 50 years of Disney magic. (See cover for details.) (90 mins.)

Today's Highlights

Flip Wilson, on 5 at 8. Flip welcomes guests Harry Belefonte, comedy team Jack Burns and Avery Schreiber and singer Falumi Prince. (60 mins.)

Kung Fu, on 8 at 8. Mexican film director Emilio Fernandez guest stars as a vindictive male witch who has cast a spell of fear over an entire village, in tonight's episode of Kung Fu. (60 mins.)

Streets of San Francisco, on 4 and 8 at 10. Rick Nelson (son of Ozzie and Harriet) guests stars as a boyish Pied Piper who leads teen-aged girls into prostitution, on tonight's episode of this popular crime-drama series starring Karl Malden and Michael Douglas. (60 mins.)

Tommy Banks, on 2 at 10:30. Tommy welcomes poet-singer Rod McKuen who tells how he got his start in writing and recites verses from his book, Moment to Moment. (30 mins.)

Movie Nostalgia Series Begins On CBC-AM Radio

When Johnny Weissmuller played Tarzan, who played Jane? What films did Mai Zetterling direct? Who was "The Bad Seed" in the film of the same name? Who sang the theme song of Jules et Jim?

Film buffs—and that covers most moviegoers nowadays—will have a chance to test

MORDECAI RICHLER
. . . Tonight's guest.

their movie lore along with four experts when Our Friends, the Flickers, CBC Radio's new motion picture parlor game, makes its debut on Thursday, October 25, at 7:30 p.m.

George Balcan, one of Montreal's most popular deejays, will be host for this lively half-hour of flack about the flicks.

Each week two teams will compete, made up of the show's regulars—Montreal Star movie critic Martin Malina, broadcaster and movie critic Freda Garmaise, Rudi Franchi, well-known Montreal collector of nostalgia—and a guest involved in some aspect of the movie industry. Mordecai Richler will be guest panelist on the opening program. The show will be taped before a live audience.

Producer Birgit Koch, who devised the program, has this to say: "Take a host like George Balcan who rates so highly on Montreal popularity charts, mix with funny girl Freda Garmaise, two witty and knowledgeable panelists like Martin Malina and Rudi Franchi, and a guest who digs the movie scene, and we think we have the ingredients for an amusing and entertaining show."

Each week there will be a short interview with the guest of the week. Questions asked will relate to music, directors, stars, foreign films and especially nostalgia.

As George Balcan points out, "Everybody is a nostalgia freak these days. Everything is being recycled including W. C. Fields and Charlie Chan. People are into the camp scene, even the younger generation. On any given Saturday night someone is going to say, "Hey, remember when . . .'

"I'm not an expert on films," Balcan says. "But I am, and have been an avid movie-goer. I grew up in an era when going to the movies was a way of life—Frankenstein Meets Wolfman or a Roy Rogers film on Saturday afternoon, a big MGM musical spectacular at night. You went into Woolworth's to buy a wallet or picture frame and along with it, got a photo of Myrna Loy or Ginger Rogers. Or you used a pennyweight machine, and got a picture of a star."

Our Friends, the Flickers is a CBC Montreal production.

PRIME TIME TAKE 30 — Take 30's well-known trio of co-hosts, Paul Soles (top), Adrienne Clarkson and Ed Reid will also be headlining the new prime time editions, Take 60 / Take 30, to be seen on Thursday evenings, 10 p.m., on CBC-TV starting October 25. The prime time series will focus on issues and ideas of particular interest to Canadians, ranging from hard-hitting analyses of national and international events, to pure entertainment, with forays into the arts and sciences, politics and life-style. The weekday Take 30 continues, Monday through Friday, at 3 p.m.

Cycle For Two

Ann Margret and Anthony Quinn star in the story of the riotous and rioting life on a college campus and the despair and frustration of the lives behind the troubles in, R.P.M. (Revolutions Per Minute) in its television premiere on Thursday, October 25 at 11:30 p.m. on Channel 7 and 12.

FRIDAY, OCTOBER 26

8 A.M.
4—Pixanne
5—Today
6—Canada A.M.
7—J. P. Patches
8—Canada A.M.
12—Frisky Frolics
13—Wake Up With Flash

8:30 A.M.
4—News
5—Today
6—Good Morning
7—Captain Kangaroo
8—Romper Room
12—Frisky Frolics
13—Fury

9 A.M.
4—News
5—Ed Allen
7—News
8—Pete's Place
9—Sesame Street
11—Joker's Wild
12—Joker's Wild
13—Project 13

9:30 A.M.
2—Mon Ami; Giant
4—Movie: Adam's Rib
5—Baffle
6—Pay Cards
7—News
8—Pay Cards
9—Sesame Street
11—$10,000 Pyramid
12—$10,000 Pyramid
13—McKeever

10 A.M.
2—Camera Twelve
4—Movie continued
5—Wizard of Odds
6—Camera Twelve
7—Ganbit
8—Eye Bet
9—Reach Out; Music
11—Jack La Lanne
12—Gambit
13—Living Easy

10:30 A.M.
2—Mr. Dressup
4—Movie continued
5—Hollywood Squares
6—Mr. Dressup
7—Love of Life
8—Yoga
9—Art; Music
11—Galloping Gourmet
12—Love of Life
13—Mantrap

11 A.M.
2—Sesame Street
4—Movie continued
5—Jeopardy
6—Golden Years
7—Young and the Restless
8—Jean Cannem
9—Images; Places
11—Laredo
12—Young and the Restless
13—Farmer's Daughter

11:30 A.M.
2—Sesame Street
4—Brady Bunch
5—Why, What or Where
6—Eye Bet
7—Search for Tomorrow
8—Jean Cannem
9—Cover to Cover
11—Laredo continued
12—Search for Tomorrow
13—Peyton Place

12 NOON
2—Luncheon Date
4—Password
5—Take Time
6—News; Ida Clarkson
7—News
8—News; Beat the Clock
9—Telecourse — Art
11—Three on a Match
12—Sensuous Man
13—Mike Douglas

12:30 P.M.
2—Luncheon Date
4—Split Second
5—Take Time
6—Movie: Black Narcissus (12:45)
7—As the World Turns
8—Movie: Black Narcissus (12:45)
9—Electric Company
11—Perry Mason
12—Merv Griffin
13—Mike Douglas

1 P.M.
2—Bob Switzer
4—All My Children
5—Doctors
6—Movie continued
7—Guiding Light
8—Movie continued
9—Music; Inside-Out
11—Perry Mason continued
12—Merv Griffin
13—Mike Douglas

1:30 P.M.
2—Audubon Wildlife
4—Let's Make a Deal
5—Another World
6—Movie continued
7—Edge of Night
8—Movie continued
9—Music: Families-Friends
11—Don St. Thomas
12—Merv Griffin
13—Movie: Yankee Pasha

2 P.M.
2—Juliette and Friends
4—Newlywed Game
5—Return to Peyton Place
6—Movie continued
7—Secret Storm
8—Movie continued
9—Art; News Places
11—Tennessee Tuxedo
12—New Price Is Right
13—Movie continued

2:30 P.M.
2—Jeannie
4—Girl in My Life
5—Somerset
6—Talk Back
7—Match Game '73
8—Somerset
9—Working; City Faces
11—New Zoo Revue
12—It's Your Bet
13—Movie continued

3 P.M.
2—Take 30
4—General Hospital
5—Days of Our Lives
6—Take 30
7—New Price Is Right
8—Another World
9—Masterpiece Theatre
11—Get Smart
12—Secret Storm
13—Cisco Kid

3:30 P.M.
2—Edge of Night
4—One Life to Live
5—Movie: Party Girl
6—Edge of Night
7—Movie: Trouble with Angels
8—What's The Good Word
9—Theatre continued
11—Flintstones
12—To Tell The Truth
13—Flash Blaidon

4 P.M.
2—Family Court
4—Love, American Style
5—Movie continued
6—Family Court
7—Movie continued
8—Anything You Can Do
9—Sesame Street
11—Gilligan's Island
12—Cartoons
13—Flash Blaidon

4:30 P.M.
2—Drop-In
4—Bonanza
5—Movie continued
6—Drop-In
7—Movie continued
8—Flintstones
9—Sesame Street
11—Favorite Martian
12—Bewitched (4:50)
13—Sergeant Preston

5 P.M.
2—Hi Diddle Day
4—Bonanza continued
5—Movie continued
6—Family Affair
7—Movie continued
8—Mod Squad
9—Mister Rogers
11—Beverly Hillbillies
12—Untouchables (5:20)
13—Auto Racing Highlights

5:30 P.M.
2—Gilligan's Island
4—News
5—News
6—News
7—News
8—Mod Squad continued
9—Electric Company
11—Jeannie
12—Untouchables
13—Batman

ALL TIMES ARE LOCAL

CHANNELS RESERVE RIGHT TO MAKE LAST-MINUTE CHANGES

EVENING PROGRAMS

6 P.M.
2—Dick Van Dyke
4—News
5—News
6—News
7—News
8—News
9—Zoom
11—Star Trek
12—Untouchables; News
13—Land of the Giants

6:30 P.M.
2—Hourglass
4—News
5—News
6—News
7—News
8—News
9—Telecourse—Landscaping
11—Star Trek
12—News
13—Land of the Giants

7 P.M.
2—Hourglass
4—To Tell The Truth
5—Truth or Consequences
6—Magician
7—Elephant Boy
8—Starlost
9—T.B.A.
10—Arts Calendar
11—Mission: Impossible
12—Lawrence Welk
13—Voyage

7:30 P.M.
2—Irish Rovers
4—Dad's Army
5—Hollywood Squares
6—Magician continued
7—Dusty's Trail
8—Starlost continued
9—Wall Street Week
10—Focus on Children
11—Mission Impossible continued
12—Lawrence Welk
13—Voyage continued

8 P.M.
2—All In the Family
4—Brady Bunch
5—Sanford and Son
6—All in the Family
7—Calucci's Dept.
8—Sanford and Son
9—Washington Week
10—ETV Projects
11—Wild Wild West
12—Calucci's Dept.
13—Movie: Little Caesar

8:30 P.M.
2—M-A-S-H
4—Odd Couple
5—Girl With Something Extra
6—M-A-S-H
7—Roll Out!
8—Shaft
9—Freddie King—Special
10—Carpet Sense
11—Wild West continued
12—Roll Out!
13—Movie continued

9 P.M.
2—Tommy Hunter
4—Room 222
5—Needles and Pins
6—Tommy Hunter
7—Movie: Beneath the Planet of the Apes
8—Shaft continued
9—Masterpiece Theatre
10—Christian Home
11—Untouchables
12—Gunsmoke
13—Movie continued

9:30 P.M.
2—Tommy Hunter continued
4—Adam's Rib
5—Brian Keith
6—Tommy Hunter continued
7—Movie continued
8—Shaft continued
9—Theatre continued
10—Contact !!
11—Untouchables continued
12—Gunsmoke continued
13—Movie continued

10 P.M.
2—World At War
4—Love, American Style
5—Dean Martin
6—Love, American Style
7—Movie continued
8—FBI
9—Space Notebook: Candidates
10—Perspective
11—News
12—Cannon
13—Movie: White Heat

10:30 P.M.
2—World at War continued
4—Love continued
5—Dean Martin
6—Love American Style
7—Movie continued
8—FBI continued
11—Dragnet
12—Cannon continued
13—Movie continued

11 P.M.
2—News
4—News
5—News
6—News
7—News
8—News
11—Don Kirshner's Rock Concert
12—Movie: High Wind in Jamaica
13—Movie continued

11:30 P.M.
2—Movie: Ugly American (11:50)
4—In Concert
5—Johnny Carson
6—News
7—Movie: The Blob
11—Concert continued
8—News
11—Movie continued
12—Movie continued
13—Movie continued

12 MIDNIGHT
2—Movie continued
4—Concert continued
5—Johnny Carson
6—Shaft
8—Movie: Day the World Ended
7—Movie continued
11—Concert continued
12—Movie continued
13—Movie: End of the Affair (12:15)

12:30 A.M.
2—Movie continued
4—Concert continued
5—Midnight Special (1:00)
6—Shaft continued
7—Movie: Black Cat (1:10)
8—Movie continued
12—Movie: Sanctuary (1:15)
13—Movie continued

ALL TIMES ARE LOCAL

CHANNELS RESERVE RIGHT TO MAKE LAST-MINUTE CHANGES

JACKIE WILSON
. . . on 4 at 11:30.

Specials

Freddie King, on 9 at 8:30. A performance by blues guitarist Freddie King, orginally shown on the 1971 series, Boboquivari. (30 mins.)

In Concert, on 4 at 11:30. An all-Fifties show with Dion, Chubby Checker, Bobby Rydell, Jackie Wilson, the Coasters and the Crystals. (90 mins.)

Movies

Adam's Rib (xxxx), on 4 at 9:30. A sophisticated and entertaining 1949 comedy about the tribulations of a district attorney and a lady lawyer, who happened to be married to each other, highlighted by a great cast that includes Katherine Hepburn, Spencer Tracy and Judy Holliday. This is the film, by the way, that the current TV series by the same name is based on.

Black Narcissus (xxx), on 6 and 8 at 12:45. An unusual and beautifully made 1947 drama about a group of nuns who organize a Himalayan convent school, starring Deborah Kerr and Jean Simmons.

Castle on the Hudson (xx), on 13 at 1:30. First-rate performances by John Garfield, Ann Sheridan, Pat O'Brien and Burgess Meredith save this tired 1940 prison drama from becoming a complete bore.

The Trouble with Angels (xx), on 7 at 3:30. Rosalind Russell and Hayley Mills star in this 1966 comedy about a Mother Superior and her group of high-spirited young charges at a convent girls' school.

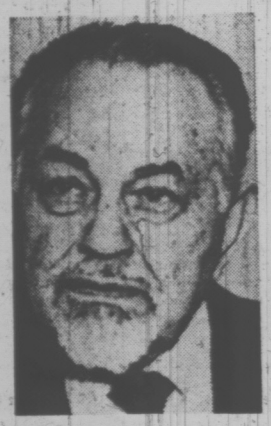

EDWARD G. ROBINSON
. . . on 13 at 8 p.m.

Party Girl (xx), on 5 at 3:30. A 1958 gangster film set against the background of Chicago in the thirties and starring Robert Taylor, Cyd Charisse and Lee J. Cobb.

Little Caesar (xxx), on 13 at 8. This 1930 classic is one of the all-time great gangster movies. By modern standards, it's ordinary in many respects, but Edward G. Robinson's portrayal of a merciless killer is a masterpiece which has withstood years of mimicry. Douglas Fairbanks Jr. also stars.

Beneath the Planet of the Apes, on 7 at 9. An unpreviewed 1970 sequel of the 1968 sci-fi hit, Planet of the Apes. This one centres on an astronaut who follows his predecessor Taylor into the future, when apes rule the world and a race of mutated humans live underground. Several of the original cast (Kim Hunter, Charlton Heston and Maurice Evans) star with James Franciscus playing the astronaut.

White Heat (xxx), on 13 at 10. An exciting but brutal 1949 gangster melodrama that offers a realistic study of a hood. James Cagney plays the heartless killer and the supporting cast includes Virginia Mayo and Edmond O'Brien.

A High Wind in Jamaica (xxx), on 13 at 11. Anthony Quinn and James Coburn star in this excellent 1965 film adaptation of the famous novel about a pirate ship that takes the crew and some children from another vessel, with tragic results.

The Blob (x), on 7 at 11:30.

MARLON BRANDO
. . . on 2 at 11:50

Steve McQueen would probably rather forget he starred in this silly 1958 thriller about a jellyfish-like creature that wrecks havoc on a small town.

The Ugly American (xxx), on 2 at 11:50. An excellent 1963 drama starring Marlon Brando as a distinguished American ambassador to an Asian country whose failure to understand differences in policy brings personal and political disaster.

Day the World Ended (xx), on 8 at midnight. Richard Denning and Lori Nelson star in this routine 1956 sci-fi drama about a group of survivors hiding in a mountain cave after an atomic explosion.

The Black Cat (xx), on 7 at 1:10. A 1941 mixture of comedy and shudders starring Broderick Crawford and Basil Rathbone. Watch for Alan Ladd in a small role.

Sanctuary (xx), on 12 at 1:15. William Faulkner's seamy tale of the South in the 1920s has been given a choppy, distorted production treatment in this 1961 film adaptation starring Lee Remick, Yves Montand, Odetta and Bradford Dillman.

Today's Highlights

Starlost, on 8 at 7. Devon, Rachel and Garth are pawns in a test of human nature, as a mad scientist captures the trio to prove this theory that man is selfish and emotional, in tonight's episode of Starlost. Guest cast includes Simon Oakland and Trudy Young. (60 mins.)

Shaft, on 8 at 8:30. John Shaft (Richard Roundtree) goes undercover in New York's red-light district in an attempt to clear himself on a charge of murder, in tonight's episode of this new crime-drama series. (90 mins.)

World at War, on 2 at 10. Banzai — Japan enters the war. In tonight's program documentary films trace social conditions in Japan during the '30s and "government by assassination". (60 mins.)

Dean Martin, on 5 at 10. Sen. Barry Goldwater is the target for roasters William Holden, William Conrad, Dan Rowan, Nipsey Russell and Norm Crosby on tonight's Dean Martin Friars Roast. (60 mins.)

Don Kirshner's Rock Concert, on 11 at 11. Guests include Sly and the Family Stone, Mott the Hoople and Black Oak Arkansas. (90 mins.)

CBC AM-FM Radio Highlights

Saturday
October 20

12:10 (AM) Our Native Land—Human Rights for Natives. A discussion on the Human Rights Commission which was established ten years ago and hears complaints under the code which forbids discrimination on the basis of race, color, nationality, ancestry of place of origin in such matters as employment, accommodation, union membership, advertising and admission to public places.

1:03 (FM) Showcase '73'—Today: The Stampeders, the popular Canadian rock group, and the Hamilton-based sextet, Tranquility Base, from the National Arts Centre in a CBC Ottawa summer concert.

1:30 (AM) Hot Air—Host Bob Smith introduces Sarah Vaughan with Dizzy Gillespie and Charlie Parker, 1945.

4:00 (FM) New Records — Reviews of newly-released records by noted critics and musicians in major Canadian cities. Today: Reviewer is Vancouver free-lance writer, broadcaster and music critic Ian Docherty who reviews music by Verdi, Rossini, Ponchielli and Offenbach.

4:03 (AM) Sorry, I'll Read That Again—A zany BBC comedy show starring some of the Monty Python gang.

5:03 (AM) Showcase '73—(See earlier today for details 1:03 (FM).

6:05 (FM) The Arts in Review—Views, reviews and previews of books, films, music. Today Gerald Hartley presents a film review.

8:00 (FM) The Entertainers—presents, The Song, Not the Singer, a record show featuring several songs by different vocalists.

8:03 (FM) CBC Stage—presents, Purr, a drama by James Nichol, concerning a child who is psychologically disoriented—he cannot feel emotions and thus retreats from reality.

10:03 (AM) Anthology—presents, A Walk on Y Street, a new story by Toronto novelist and short story writer Hugh Garner. Also, critic Kildare Dobbs drops by with a book review; and new poetry by Sara Bowser of Toronto.

Sunday
October 21

10:00 (FM) Rachmaninoff in Retrospect—Third in a series of 13 programs offering a cross-section of the composer's works.

11:03 (AM) Gilmour's Albums—Columnist and critic Clyde Gilmour plays a selection of records from his personal collection.

12:05 (FM) BBC Concert—Part 1: Piano Sonata in E. Flat, Opus 7 (Beethoven) with John Lill, piano. Part 2: John Shirley-Quirk, baritone, Martin Isepp, piano—selections from Beethoven and Schubert. Part 3: 78th Season Henry Wood Prom Concerts—with the BBC Symphony Orchestra.

4:03 (AM) N.H.L. Hockey—The Montreal Canadiens meet the New York Rangers at Madison Square Gardens in New York. Commentators are Danny Gallivan and Fred Walker.

5:27 (FM) Identities—Today's program includes a profile on Yau Loong—palm reader and magnetic healer; Toronto Zeitung—In Trouble?; and Bread: The Staff of Life.

7:03 (FM) Opera Theatre—From the 1973 Salzburg Festival: Cosi Fan Tutte (Mozart) with the Vienna State Opera and Chorus and the Vienna Philharmonic Orchestra, conducted by Karl Bohm.

11:03 (AM) Quebec Now—A program about Quebec and its people. Tonight: A preview of the upcoming arts season in Quebec, re films, music, and theatre. Also, a discussion on religion in Quebec.

Monday
October 22

6:30 (FM) Symphony Hall—Montreal Symphony Orchestra conducted by Zubin Mehta: Consecration of the House Overture (Beethoven); Romeo and Juliet Suite (Prokofieff); Symphony No. 1 in D (1888) (Mahler).

8:00 (FM) CBC Monday Evening—Part 1: Recital—I for James, French horn, Gillian Weir, Piano—Selections from Eccles, Dukas and Bozza. Part 2: Science Fiction—A documentary presented by Chuck Davis. Part 3: Dennis Miller, tuba; Wilmer Fawcett, bass; Layne Powell, harpsichord. In works by Alec Wilder and Ian McDougall.

8:30 (AM) Identities—presents, Wife Wanted: A look at the practice of advertising for a bride in the home town Portuguese paper. After a proxy marriage the bride is shipped off to meet her husband for the first time.

10:03 (FM) Ideas—Part 1: Designing Freedom, the 1973 Massey Lectures given by Dr. Stafford Beer, international consultant in the sciences of management and effective organization. Tonight: Part 1—The Real Threat to "all we hold most dear". Part 2: Tales from the Cybernetic Era, Part 1: "Cybernetics is the science of effective organization," defines Stafford Beer.

10:30 (AM) CBC Playhouse—presents, A Different Style, by Larry Snyder. It's a semi-humorous family document in which a Montreal Jewish couple come to Toronto to visit their son and discover he is not quit the man they thought he was.

11:03 (AM) Ideas—Thanne Longen Folk to Goon on Pilgrimages:— a drama-documentary on the image we have of the life and times of Medieval England, as left to us by writers from Chaucer to Anon.

Tuesday
October 23

6:30 (FM) Let the People's Sing — International Program 6, 1973 — Youth Class, Round 2. Countries competing include Canada (Anne Campbell Singers, Lethbridge); Yugoslavia and Norway.

8:00 (FM) Quebec Now — A two-hour magazine show reflecting the people of Quebec. Tonight: Part 1: A preview of the upcoming arts season in Quebec, and what's new in films, music, etc.

8:03 (AM) Profile of Jon Vickers — Internationally-renowned Canadian tenor, Jon Vickers, comments on music and the music business. Interviews about the singer come from noted personalities in the world of opera, from New York, London and Paris. Vickers will star later this season in the Metropolitan Opera's production of The Trojans.

10:03 (FM) Ideas — Designing the Future — Cybernetics and the Global Context — A series of panels to be heard Tuesdays and Thursdays, Oct. 23 through November 29. Jointly organized by Ideas and the Program of Economics at York University, the panel includes internationally prominent authorities, invited to discuss this urgent issue. Tonight: Cybernetics — New Perspectives on Natural and Social Sciences, Part 1.

CBC-AM 690
CBC-FM 105.7

Wednesday
October 24

6:30 (FM) Organists in Recital — Mireille Legace, organist from the Royal Canadian College or Organists' convention this summer in Halifax, performing selections from Bruhns, Nivers and Bach.

8:00 (FM) U.S. Day Concert — Alexander Slobdjanik, piano, with the Leningrad Symphony. The intermission may contain a message from U.S. Secretary General Kurt Waldheim.

8:03 (AM) Concern — Father Bernard Lonergan — This Theologians' theolgian has often been called the leading philosopher of the 20th century. This exclusive interview with Father Lonergan summarizes for the first time in his own words, the pinnacles of his teaching. While Lonergan's teaching concerns methodology, Victor Frankel, psychiatrist, is more concerned with man search for the meaning in life. An interview with Frankel forms the second part of this program.

10:03 (FM) Ideas—Design-in the Future—Ecology of Mind. First of six programs heard on Wednesdays. The title is taken from a book by renowned anthropologist, geneticist and cyberneticist Dr. Gregory Bateson. Tonight's program is based on an interview with Dr. Bateson, revealing that new information sciences can lead to a new understanding of man.

11:30 (AM) Inside from the Outside — Comedy, satire and sketches highlight this show starring Carl Banas, Max Ferguson, Barbara Hamilton, David Hughes and Judy Sinclair.

11:03 (AM) The Bush and the Salon — Presents, The Diary of Adolphus Gaetz, a picture of the town of Lunenburg in the mid-19th century as seen through the eyes of a German immigrant to Nova Scotia's south shore. In the background is heard the thunderous oratory of the unquenchable Joseph Howe, declaiming the conflict of politics and loyalties as the provinces struggled toward Confederation and a United Canada.

Thursday
October 25

6:30 (FM) Opera Time — Host Ruby Mercer introduces excerpts from Falstaff (Verdi), with Sir Gerraint Evans and Mirella Freni. Intermission guest is Claude Corbeil.

8:00 (FM) Encore —A profile of Jon Vickers, internationally-renowned Canadian tenor.

8:03 (FM) U.N. Day Concert—Alexander Slobodjanik, piano, with the Leningrad Symphony in selections from Glinks, Profofieff and Tchaikovsky. The intermission may contain a message by U.S. Secretary-General Kurt Waldheim.

10:03 (FM) Ideas—Designing the Future — Cybernetics — New Perspectives on Natural and Social Sciences, Part 2.

10:30 (AM) Our Friends, the Flickers—Debut of a new film quiz series from Montreal, with Montreal radio personality George Balcan as moderator and a panel of four experts, who deal with questions related to movie music, nostalgiam directors, stars, foreign films, etc. Tonight's guest panelist is Mordecai Richler, author of The Apprenticeship of Duddy Kravitz, which is currently being filmed in Quebec.

Friday
October 26

6:30 (FM) Radio International—Part three of a four-part "bestiary" concerned with the animal kingdom. This week: Conversation with Lions — a documentary on this great predator. Also, a look at the rare giant panda, the animal which has been adopted as the symbol of the World Wildlife Fund.

8:03 (AM) Between Ourselves—presents, The Summer of '34, a two-part series dealing with the rise of 'Bible Bill' Aberhart in Alberta and the birth of Social Credit. Part 2 tonight.

9:03 (FM) The Bush and the Salon—presents, The Diary of Adolphus Gaetz, a picture of the town of Lunenburg in the mid-19th century as seen through the eyes of a German immigrant to Nova Scotia's south shore.

10:03 (FM) Ideas—Designing the Future — Cyborgs, Part 1. First of two programs dealing with the history of cybernetic organisms and a review of the states of the art of modifying man technologically.

10:30 (AM) Let the Peoples Sing—International Program 6, 1973. Youth Class, Round 2. Countries competing tonight include Canada (The Anne Campbell Singers from Lethbridge), Hungary, Yugoslavia and Norway.

Who's driving Who?

TRANSMISSION PROBLEMS

TAKE THE PLEASURE OUT OF DRIVING

Don't be plagued by an unreliable transmission! Have it checked RIGHT NOW . . . FREE OF CHARGE, at LO-COST! Our work is done by trained technicians, ONLY on your authorization.

WHY TAKE CHANCES? DRIVE IN TODAY FOR A

FREE TRANSMISSION DIAGNOSIS

By Trained Automatic Transmission Experts

What Do We Do?

1 **Road Test**—A qualified technician checks the shift points at various speeds, and the progressive action in forward or reverse.

2 **Oil Test**—Oil pan is removed for visual inspection of level and discoloration, type and amount of residue in pan or on filter.

3 **Recommendation** — 30% do not require attention; 50% we recommend service outlined by the vehicle's manufacturer; 20% we recommend repairs.

4 **Mechanical Work** — YOU decide whether you will have repairs, overhauling, or install an exchange. All work is done by factory-trained personnel.

5 **Written Guarantee** — 1 Year or 12,000 Miles 100% parts and labor any place in North America. Plus free service guarantee for 12,000 miles or 12 months, valid at any of our 24 centres in Western Canada.

6 **Payment** — We take Cheques, Chargex, Cash. Also 6, 12 and 14-month payment plan.

7 **Time** — Free transmission diagnosis takes 30 to 45 minutes. Usually one-day service on transmission repairs. Lo-Cost Canadian owned shops give you the best service for your money.

DRIVE IN HERE—We are Transmission Technicians Exclusively

LO-COST AUTOMATIC TRANSMISSIONS

Saturday Service—8 to 12 noon
Monday to Friday—8 to 6 p.m.

1901 Government St.
AT CHATHAM
388-4248

see LO-COST

COLOR TV WAREHOUSE CLEARANCE

6-YEAR GUARANTEE
ON THE PICTURE TUBE
1-YEAR ON PARTS

ELECTROHOME

15 DIFFERENT MODELS TO CHOOSE FROM

HURRY! Quantities are Limited.

26" FULLY AUTOMATIC

26" FULLY AUTOMATIC

26" FULLY AUTOMATIC

RENT-TO-OWN PLAN ALSO AVAILABLE

FROM AS LOW AS $18.89 PER MONTH

NO WAITING – IMMEDIATE DELIVERY
SAME DAY SERVICE

"We SERVICE What We SELL"

CITY CENTRE TV

UNIVERSITY HEIGHTS SHOPPING CENTRE

Shelbourne At McKenzie — Next to Kmart in the Mall

OPEN 6 DAYS A WEEK
10 a.m. to 10 p.m.
PHONE
477-6971